2 CENTS PAY NO MORE!

Chicago Daily Tribune

THE WORLD'S GREATEST NEWSPAPER

FINAL EDITION

VOLUME LXXXXI.—NO. 191 C [REG. U. S. PAT. OFFICE: COPYRIGHT 1932 BY THE CHICAGO TRIBUNE.] WEDNESDAY, AUGUST 10, 1932.—26 PAGES THIS PAPER CONSISTS OF TWO SECTIONS—SECTION ONE ** PRICE TWO CENTS IN CHICAGO AND SUBURBS ELSEWHERE THREE CENTS

REVOLT FLARES UP IN MADRID

EXPECT HOOVER SPEECH TO ASK DRY LAW CHANGE

May Go Further than Party Plank.

The two major presidential nominees are experiencing a busy week.

Mr. Hoover is wrestling with the wet issue, and how to treat it in his acceptance speech on Thursday.

Gov. Roosevelt is wrestling with the Jimmy Walker issue which comes to hearing before him on Thursday in Albany. So that day will be a lively one with the two wrestling matches scheduled.

[Chicago Tribune Press Service.]

Washington, D. C., Aug. 9.—[Special.]—President Hoover was represented tonight as prepared to come out flatly for modification of the 18th amendment in his speech of acceptance at the notification ceremonies Thursday night.

SENATOR FELIX HEBERT. [Assoc. Press Photo.]

In this connection one high administration authority went so far as to state the acceptance speech, as now written, but subject to further revision, recommends changes in the 18th amendment which would give the wet states liquor under certain federal restrictions.

Should the President make such a surprise move, he would go one step further than did the Republican convention when it acted on the prohibition question at Chicago last June. The party plank simply urges a referendum on the question of modification. It does not recommend that the votes be for a change; merely recommends that a vote be had.

Reported for Modification.

Under the plan which the President today was represented as about to propose, he would take sides definitely against present conditions and recommend that the public vote to modify, but not repeal outright the 18th amendment.

One Republican leader who saw the President's address as it stood today said Mr. Hoover took the position that the public had a right to know just where he stood upon such an important subject. The President, this man said, will call attention to the bootleg era of today and assert that some step to remedy the situation is absolutely necessary; but while asserting that the 18th ammendment must be changed in order to eradicate the speakeasies and other evils the President will declare the saloon must not be allowed to return.

Wet States would be Wet.

If the President's program, as represented today, were enacted, the wet states would be allowed to manufacture and use liquor but could not reestablish the saloon or sell liquor to states voting dry. Dry states would have the aid of the federal government in preventing liquor importations.

But the electorate would not be permitted an opportunity as promised by the Democratic wet plank, to repeal the 18th amendment lock, stock and barrel.

While wet leaders today admitted that any move on the part of the President to change the 18th amendment would antagonize the extreme drys, they asserted two wet votes would be gained for every dry one lost.

Await the Speech.

Exactly what truth there is in this forecast, made by G. O. P. leaders who are wet, may not be known until the acceptance speech is delivered on Thursday.

At the same time two eastern senators were regaling Mr. Hoover with reports that the Republican ticket was certain of ultimate victory in New York and all of New England. These reports were taken to the White House by Senator Felix Hebert [Rep., R. I.], eastern campaign manager for the Republican national ticket, and Senator George Moses [Rep., N. H.].

While both of the senators talked freely and optimistically of the party's chances in the coming election neither would throw any light on the President's latest prohibition views beyond stating that they thought they would be satisfactory to the party. Senator Hebert, a wet, said he was satisfied with the Hoover treatment of prohibition. He said that while prohibition had been subordinated to ecomonic questions in the address the subject had been fully treated.

During two conferences, one in the morning and the other late in the day,

[Continued on page 4, column 2.]

G. E. Q. Johnson Made Federal Judge

NEWS SUMMARY

of The Tribune

[And Historical Scrap Book.]

Wednesday, August 10, 1932.

FOREIGN.

Spanish troops rebel; fire on war office; Madrid in turmoil. Page 1.

Mayor Cermak mobbed by Czechs in village of old Bohemia. Page 2.

Japan indignant over Stimson's address; interprets it as attack on her policy in Manchuria. Page 3.

German cabinet orders death penalty for extremo acts of terrorism to end political riots. Page 3.

English church raided by mob of parishioners; seize images. Page 5.

Canada stands pat on trade proposals; conference deadlocked. Page 7.

LOCAL.

Sargent committee announces reduction of $25,000,000 in taxes. Page 1.

United States Attorney George E. Q. Johnson appointed as federal judge by President Hoover. Page 1.

Machine guns guard Milk Drivers' union to thwart gang seeking control of all delivery services in city. Page 1.

School board expected to order tuition charged at Crane Junior and Normal colleges at meeting today. Page 2.

Grand jury indicts Mrs. Dorothy Pollak as husband's slayer. Page 2.

Few Chicagoans will attend the Hoover notification ceremonies. Page 4.

West side sopranos chosen for Music Festival; tenors, baritones, and basses compete tonight. Page 5.

John Bain admits on stand that he made a $225,000 "mistake" in trust fund property. Page 6.

Dr. William O'Brien is indicted on charge of slaying wife. Page 6.

Hay fever sufferers warned ragweed crop is double normal growth. Page 7.

War veterans' shelter at 17 West Pearson street to be closed as fire hazard. Page 9.

Three men confess roadhouse holdup killing; name "redheaded woman," 26, as companion. Page 14.

News of society. Page 14.

Obituaries, death notices. Page 19.

WASHINGTON.

Prediction made Hoover's acceptance speech will urge modification of the 18th amendment. Page 1.

Hoover honors James Francis Burke for work in public interest. Page 4.

DOMESTIC.

Libby Holman slips away into the night and vanishes again. Page 3.

Roosevelt talks of reports by party leaders and finds outlook rosy. Page 4.

Fire in New York subway causes panic; 14 are injured. Page 5.

Mrs. Hattie Caraway leading 2 to 1 in Arkansas Democratic senatorial primary. Page 5.

Poetry writing pastor indicted for killing his wife; second wife and inspiration is cleared. Page 9.

Indiana mine situation temporarily quiet, but approach of winter causes apprehension. Page 14.

SPORTS.

Cubs nose out Giants in ninth, 4 to 3; trail Pirates by half a game. Page 15.

Olympic swimmers continue assault on records; Japanese men's relay team beats Americans. Page 15.

Still skidding! Pirates lose third to Braves, 4-0, and 10th in row. Page 15.

Japanese won't win 1932 Olympics, but just wait a while. Page 15.

Seven Veils is a winner for once—by a length. Page 16.

Shower gives Sox day off; they'll try it again today. Page 17.

Art Sweet breaks course record with 76 in district golf meet. Page 17.

Ruth hits his 32d homer in sixth inning to beat Browns, 5 to 3. Page 17.

EDITORIALS.

The Price of Free Eats; The Moon Mullins Touch in Sweden; More Government Competition; Wadsworth of New York. Page 10.

COMMERCE AND FINANCE.

Chicago stock price table. Page 19.

Another railway wage cut likely to be urged at presidents' meeting this week in New York. Page 21.

Chairman Stone of farm board explains plan for bank financing of certain raw materials. Page 21.

Railway bonds leaders in the New York market. Page 21.

More jobs and continuous advertising urged on merchants as way to trade boom. Page 21.

Upturn in stocks and rise in commodity prices bring money out of hoarding. Page 21.

Trading in stock market moves at a slower pace. Page 21.

Live stock and hog markets stimulated; beef and pork prices up. Page 22.

Want Ad index. Page 23.

Average net paid circulation of THE CHICAGO TRIBUNE July, 1932 DAILY 775,000

DWIGHT GREEN SUCCEEDS HIM AS PROSECUTOR

Both Rewarded for Tax Convictions.

(Pictures on back page.)

United States Attorney George E. Q. Johnson was appointed to the federal District bench by President Hoover late yesterday. The appointment had been expected daily for the last week. In his place Assistant United States Attorney Dwight H. Green, Johnson's ace prosecutor, was named United States attorney.

Both are recess appointments and must be confirmed by the senate when it meets in the short session in December. It is not anticipated by the friends of the two men that either will meet with much objection. Mr. Johnson is known to have created a favorable impression when he appeared before a senate committee several months ago and gave a detailed account of his fight to send Al Capone to the penitentiary as a tax evader.

Reward for Tax Convictions.

It is considered the prosecutor is being rewarded for this feat and for sending a dozen other gangsters and politicians to prison for evading their federal taxes. Mr. Johnson was the first federal prosecutor in the United States to utilize the income tax evasion statute as a lever to put hoodlums behind bars. So far his prosecutions have been 100 per cent successful, each man tried having been convicted and each conviction withstanding assaults in the higher courts.

Mr. Green, who is only 35 years old, has no political connections and his promotion is regarded as based on merit alone. He has been a pillar behind Johnson in the income tax fights and has conducted many of the trials. Solicitor for the bureau of internal revenue, Mr. Green is an expert in tax matters.

When it was revealed that the President would appoint Mr. Johnson to the bench, United States Senator Otis F. Glenn looked about for a man for the district attorneyship and decided upon Green, it was said, because of his ability, reputation, and general availability for the post.

Expected to Take Bench Soon.

Informed of his promotion last night, Mr. Johnson said that he was "pleased with the honor." He will resign his post in a few days after his commission arrives, he said. It is expected that he will assume his duties on the bench shortly. Mr. Johnson was notified of the appointment at his summer home at New Troy, Mich., where he is recuperating from the effects of a major operation.

Mr. Green said: "I am greatly elated over the appointment. I shall do my utmost to carry out the responsibilities of the office."

Mr. Johnson and Mr. Green had the united support of Senators Glenn and James Hamilton Lewis, Washington dispatches said, both urging the President to make the appointments.

Until the last week friends of the two men believed that Mr. Hoover would make no moves toward elevating them until the senate had acted finally upon the promotion of Federal Judge James H. Wilkerson to the Circuit Court of Appeals. Judge Wilkerson was named in the spring, but opposition came from railroad workers' unions and a senate committee held extensive hearings and had made no decision when congress adjourned.

Recommended by Deneen.

Mr. Johnson has been affiliated with the political organization of former Senator Charles S. Deneen for several years. Deneen recommended him to President Coolidge for United States district attorney in 1927, at the expiration of the term of United States Attorney Edwin A. Olson. Mr. Johnson began his drive against hoodlums and crooked politicians in the fall of 1929, first indicting Ralph Capone and Terry Druggan and Frankie Lake.

Other indictments followed, and trials, and Mr. Johnson was successful in sending the following persons to the penitentiary for evading income taxes: Al Capone, Ralph Capone, Druggan, Lake, Jack Guzik, Sam Guzik, Frank Nitti, former County Assessor Gene G. Oliver, and former State Representative Lawrence C. O'Brien. Christian P. Paschen, building commissioner in the last Republican municipal administration, is now under sentence, but has appealed his conviction.

Mr. Johnson is 58 years old and has practiced law in Chicago since 1910. He was born on a farm near Fort Dodge, Ia. Mr. Green was admitted to the bar in 1922.

THE PROBLEM

TO TAKE JUST THE RIGHT STAND TO GET 'EM BOTH WITH ONE SHOT

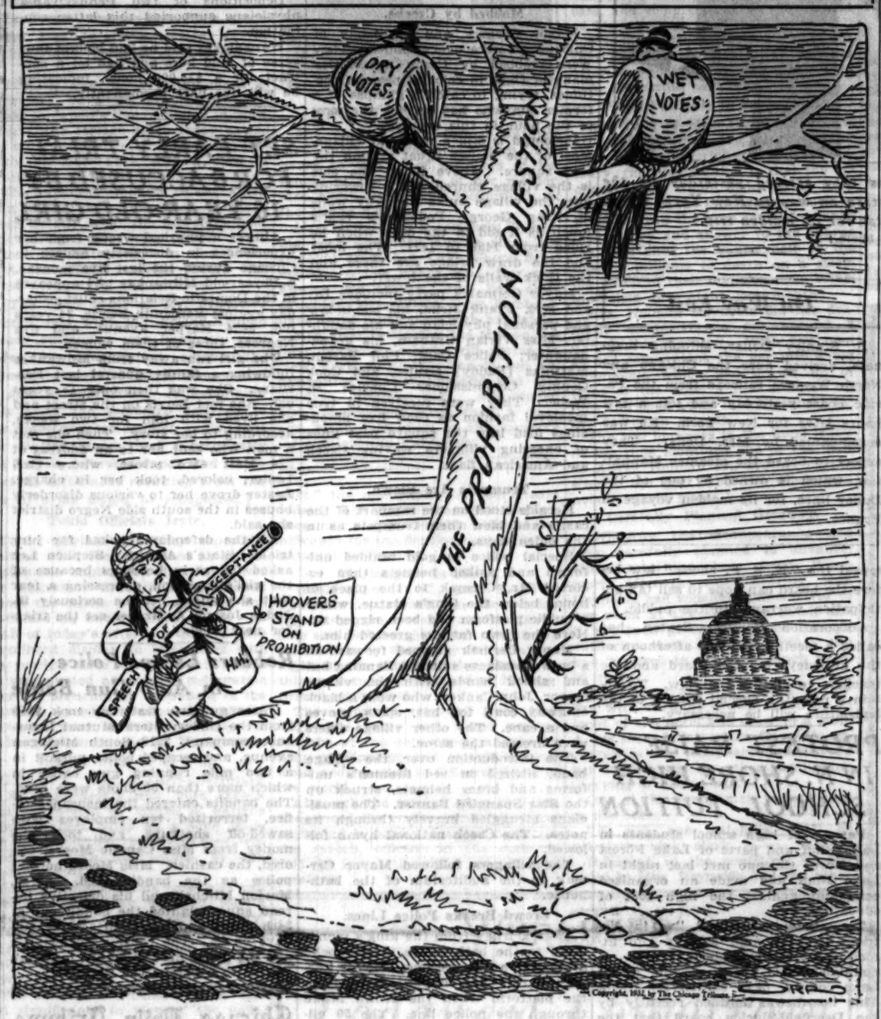

SUMATRA MAKES IT CRIME TO KILL "MONKEY MAN"

[Chicago Tribune Press Service.]

THE HAGUE, Aug. 9.—The remarkable similarity between a recently discovered tribe of orang-letjos, or "monkey men," and the natives of the Sumatra jungle has led the Dutch East Indian government to announce that the killing of orang-letjos will be considered murder and punished accordingly. The announcement created a sensation among the Dutch Indian big game hunters, who have been anxious to secure specimens. The orang-letjo is claimed by some to be the missing link between man and anthropoids. It possesses its own language and its intelligence is said to approximate that of jungle natives.

After long being a creature of legend, the orang-letjo (nonsense talking man) was discovered recently by the radja of Rokan on a hunting trip. He killed a young specimen and took it to Java for examination by scientists. The creature resembles man more than monkey, as only his first toe, which extends outward like a human thumb, is nonhuman.

He has a high forehead, short arms, Negroid nose, human lips, and a hairless body similar to man's. He walks upright and is of small stature. In the thirteenth century, it is recalled, Marco Polo warned his readers not to believe in the prepared bodies of small human creatures that were shipped from India.

"These so-called human beings are made in Sumatra by taking a large kind of monkey with a manlike face and shaving the hair," he wrote. "Then they are prepared with spices and sold in little comins to merchants who send them all over the world."

MONTE CARLO IS BROKE; FRANCE ASSUMES POWER

[Chicago Tribune Press Service.]

MONTE CARLO, Monaco, Aug. 9.—This little comic opera principality, Monaco, famed for its gambling casino and gorgeously uniformed traffic policemen, has sunk into such a financial mire, due to the depression, that big brother France has decided that something must be done about it.

An expert from the ministry of finance in Paris arrived here today to take the financial control as well as the administration of the country out of the hands of the officials of Prince Louis and arrange a loan.

Rumblings of a demand for a republic have existed in Monaco for many years and Prince Louis' tenure has often been reported in danger.

Machine Guns Guard Union from Gang Plot

A group of gangsters, comprising lieutenants of the imprisoned Al Capone and the exiled Bugs Moran, is reported to have formed a syndicate to dominate all teamster union locals in Chicago. Their reputed aim is to gain control of the delivery of all commodities on which the city depends, particularly foodstuffs.

This information, commonly rumored at police headquarters for the last several weeks, was confirmed yesterday by agents of the Secret Six and by officials of the Milk Wagon Drivers' union, which union is believed to have been selected by the gangsters as the first point of penetration in their program. The old brownstone residence housing the union headquarters at 220 South Ashland avenue has been transformed into an armed fortress in expectation of an attack.

On Guard with Machine Gun.

From an attic room across the street a police squad covers the headquarters throughout the daylight hours with a machine gun, ready to open fire at a prearranged signal from the fortified house. The front doors stand ajar, but the offices within are paneled with armor plate, the windows are shaded with steel mesh screens, and the union officials receive callers only after inspecting them through peepholes set with bulletproof glass.

In the back yard stands a remodeled taxicab, painted black, armor plated, and fitted with bulletproof glass, a car which the union business agent, Steve Sumner, purchased from the creditors of Samuel Insull to convey him to and from his home at 7348 Constance avenue. Sumner, now 80 years old, but as vigorous as a man of 50, says he is in the fight against the gunmen to the finish.

Gangsters Invade Office.

The gangster syndicate served its first demand for control of the union and its $700,000 treasury early in June, Sumner said. Five mobsters pushed into the headquarters around 2 o'clock one afternoon, unsheathing a shotgun, a sub-machine gun and three pistols.

Sumner identified the visitors as Murray Humphreys, former agent for Capone in the cleaners and dyers industry; Marcus [Studdy] Looney, former financial adviser to Capone and proprietor of a patent elixir sold widely in vice resorts; George [Red] Barker, boss of the outlaw teamster unions, who has since been slain; R. J. [Little Ruggs] O'Malley, former city fireman now turned hoodlum, and Klondike O'Donnell, southwest beer boss.

"Humphreys did the talking," Sumner said. "He struck me as a well educated fellow, but his language was tough. Expecting repeal of the 18th amendment in a few months, he said, the syndicate had cast around for some industry in which to keep its men occupied, and decided that the milk industry was the simplest to organize along the lines of the beer business.

Tells of Racketeer Demand.

"Tribute?" the union agent quoted the racketeer as saying. "If you want it from the milk companies a few sticks of dynamite will do the trick. If you want it from the mugs out driving the wagons a pair of brass knuckles and a blackjack will get it. We'll get the tribute all right and if you don't want to split with us, we'll give you a hundred grand [$100,000] to get out."

Sumner said he told the racketeers he wasn't interested. Within a few weeks Robert C. Fitchie, president of the union, was kidnaped and Patrick Berrell, vice president of the parent International Brotherhood of Teamsters, was slain at Shawano, Wis. Sumner appealed to Police Commissioner Allman for guards and called in a contractor to armor plate the headquarters. The place, he says, is now bomb and bullet proof.

THE WEATHER

WEDNESDAY, AUGUST 10, 1932.

[Daylight saving time.]

Sunrise, 5:51; sunset, 7:59. Moon sets at 12:25 a. m, Aug. 11. Venus and Mars are morning stars; Jupiter and Mercury are evening stars.

Chicago and vicinity—Partly cloudy and slightly warmer Wednesday; Thursday unsettled, possibly followed by showers; moderate variable winds.

Illinois—Partly cloudy and rather warm Wednesday; Thursday unsettled, possibly showers in north portion.

TRIBUNE BAROMETER.

TEMPERATURES IN CHICAGO

MAXIMUM, NOON.....73
MINIMUM, 4 A. M.....64

3 a. m.....65	Noon 73	8 p. m.....71
4 a. m.....64	1 p. m.....73	9 p. m.....70
5 a. m.....64	2 p. m.....73	10 p. m.....70
6 a. m.....64	3 p. m.....72	Unofficial—
7 a. m.....66	4 p. m.....71	11 p. m.....70
8 a. m.....66	5 p. m.....71	Midnight...70
9 a. m.....65	6 p. m.....71	1 a. m.....70
10 a. m.....65	7 p. m.....71	2 a. m.....70
11 a. m.....69		

For 24 hours ended 8 p. m., Aug. 9: Mean temperature, 70; normal, 72; excess since Jan. 1, 612; excess for August, 7 degrees.

Precipitation, .05 of an inch; excess since Jan. 1, .17 of an inch; excess since August, .35 of an inch.

Barometer, 8 a. m., 30.03; 8 p. m., 29.87. Highest wind velocity, 15 miles an hour from the southwest at 8:01 a. m.

[Official weather table on page 19.]

Troops Rebel, Attack Office of War Chief

MADRID, Aug. 10 (Wednesday).—(AP)—An armed attack on the ministry of war, described in conflicting reports as a communist assault and a movement of rightist elements against the government, in which parts of the army were involved, began here early today.

The ministry of war, against which the attack was directed, also houses the offices of the premier. Cordons of police, drawn up around the building, battled the attackers with machine guns and rifles.

Some officials said the attackers were communists, but military officials said the army was involved in a rightist movement against the government and the first objectives were the ministry of war, the premier's offices, the telephone company, and the subcommissionary of communications.

The government forces were successful, after the first hour of heavy firing, in holding off the assailants and in preventing attacks on the other objectives.

An attempt was made to arrest the Associated Press correspondent, who saw the battle begin, but he escaped.

[Copyright: 1932: By the New York Times.]

Madrid in Turmoil.

MADRID, Aug. 10 [Wednesday].—An outburst of shooting, with machine guns in action, aroused the entire capital from sleep at 4:15 a. m. today. The center of the city is in turmoil as this dispatch is written.

Police armed with machine guns rushed into the postoffice and other public buildings just after 4 a. m., while cruising patrols of assault police, armed with machine guns, are at present firing vigorously from Castellana boulevard in front of the ministry of war at an unknown foe believed to be monarchists.

Two army captains and several civilians have been arrested and are held. Lights are burning in the ministries of war and the interior, leading to the belief that a large movement is being quelled.

SPAIN BORROWS $40,000,000.

[Copyright: 1932: By the New York Times.]

MADRID, Aug. 9.—The government decided today to raise a loan of $40,000,000 to build 20,000 schools. The loan will not be made by public subscription but by a private arrangement already completed and the proceeds will be expended at the rate of $5,000,000 annually.

$7,825,000 LOST BY ROSENWALD IN EMPLOYES' AID

The cost at which Julius Rosenwald guaranteed the stock market accounts of employés of Sears, Roebuck & Co. following the crash in 1929 was set forth yesterday when the Chase National bank filed a claim for $7,825,000 against Mr. Rosenwald's estate in the Probate court.

The claim was for funds loaned under the arrangement made by Mr. Rosenwald to safeguard employés against having their accounts sold out. The loans were secured by 101,359 shares of Sears, Roebuck stock. The claim bore the indorsement of Mr. Rosenwald's son, Lessing J. Rosenwald, as executor of the estate, as to its validity.

The First National Bank of Chicago also filed a claim against the estate for $2,360,000 loaned during 1931 on notes executed or indorsed by Mr. Rosenwald. Of this he borrowed $2,000,000 personally. He also guaranteed a loan of $150,000 to the Chicago Sinai congregation and one of $210,000 to Edwin R. Embree, president of the Rosenwald fund.

GREAT MUSIC!

A Grand Spectacle—

FOR 25 CENTS

Get your tickets now for the Chicagoland Music Festival, Saturday night, August 20.

America's greatest musical event is the world's biggest entertainment bargain!

The boy who delivers your Tribune is authorized to take your order and deliver tickets. See him.

On sale also at the Tribune Advertising and Public Service Offices:

1 S. Dearborn
Tribune Tower Lobby

20% TAX SLASH IS FORECAST BY CITIZENS' BOARD

Trim of $25,000,000 Is Prediction.

BY OSCAR HEWITT.

The citizens' committee on public expenditures predicted yesterday that Chicago's 1931 taxes will be 25 to 30 million dollars below the 1930 taxes which are now in collection, and that the 1932 taxes will be about 45 millions less than those of 1930.

FRED W. SARGENT. [Matzene Photo.]

Only twice before in the preceding 20 years have there been local tax reductions. From a political viewpoint, both of those reductions are looked upon as "accidents. One was in 1918, when a state Supreme court decision cut the rate. The other was for the tax year of 1928, when a reappraisal of all of the real estate in Cook county—which politicians generally opposed—reduced the assessed valuations.

265 Million Bill for 1931.

The 1930 tax bill of Cook county totals $290,284,505. The predicted cut for 1931 taxes—payable early next year—means a total bill between 265 and 260 million dollars; and for 1932 a bill of 245 millions. These are comparable with a total county bill of 260 millions for 1929, 219 millions for 1928, 229 millions for 1927, 195 millions for 1926, 189 millions for 1925, 168 millions for 1924 and 157 millions for 1923.

The forecast came in a report to the committee on public expenditures, headed by Fred W. Sargent, by its executive and advisory committees. D. F. Kelly is chairman of the advisory committee and E. R. Graham of the executive group. They reported they have been "earnestly at work constantly since the organization of the committee on public expenditures."

Results Accomplished Reported.

Of the results accomplished the report says:

"We are now able to report that the total tax levies in Chicago for 1931 will be reduced approximately 25 to 30 millions of dollars, and this, together with more scientific assessments, will result in a reduction in the tax burden on real estate by about 20 per cent for 1931 as compared with 1930.

"For 1932, appropriations against which tax levies will be extended will, with the reductions already made and those yet in contemplation, aggregate approximately 45 million dollars under 1930, and, with the more scientific and equitable basis of assessment, should reduce the tax levies on real estate from 25 to 35 per cent for 1932 as compared with 1930."

The report adds that the committees hope to get "even more favorable results" as the work progresses.

44 Million Cut for County.

The predicted reductions in the taxes on real estate as applied to the entire county would mean a reduction of $44,290,000 on the 1931 taxes and of $55,363,000 to $77,508,000 on the 1932 taxes.

Putting it more directly, the forecast says the tax bill against real estate of 1930, totaling $221,452,079, will be reduced to $177,161,000 for 1931 and to a sum between $166,089,000 and $143,944,000 for 1932.

By the same token the citizens' committee predicts that the taxes against personal property generally, and perhaps against the personal property of railroads, will be substantially increased. The 1930 personal property assessment of the county totals $55,492,275 and the railroad assessment is $13,339,415—a total for both of $68,832,000.

In order to obtain a total tax assessment between 260 and 265 millions for 1931 personal property and railroads will have to bear 83 to 88 millions of taxes. For 1932 personal property and railroads will be assessed for 79 to 103 million, according to the forecast.

Appeal for Tax Payments.

In view of the progress made in cutting taxes, the committee appealed to property owners to pay their share of the cost of running the governments. Its statement said:

"We feel it our duty to urge all taxpayers who are loyal and patriotic to the city and the various municipalities in Cook county to come forward and pay either all of their taxes now due,

or if unable to pay all, then to pay a reasonable portion thereof under the plan for installment payments adopted by the county officials."

"We are now able to say that most of the municipalities are cooperating earnestly and in good faith to reduce expenditures and relieve the burden of the taxpayers, as evidenced by the results above defined.

"If the city is to maintain its credit and government is to function, it is imperative that there be a revival of tax payments."

The committee urged "payment at least of a resonable part of the taxes for 1928, 1929, and 1930."

To that list might also have been added taxes for 1927. There are some objectors to taxes for that year who still have the protection of the courts. For the four years there are uncollected taxes of the county totaling more than 286 million dollars, distributed by years as follows:

Year.	Unpaid taxes.
1927	$ 28,356,977
1928	36,159,975
1929	82,110,689
1930	138,083,869
Total	$286,711,510

Less than 53 per cent of the 1930 taxes have been collected so far, although the period for payment has been about twice as long as is usually allowed.

Expect Some Delinquency.

It is normally expected that some property owners will be unable to pay their taxes. Twenty years ago the delinquencies were about 5 per cent of the total amount of taxes levied, and more recently 9 and 10 per cent has been considered normal loss and cost of collection.

If 5 per cent is considered a normal expected loss on tax collections, then the unpaid taxes for the last four years would be $49,979,000 instead of the actual amount of $286,711,000.

Mr. Kelly, who is head of the mayor's committee to sell tax anticipation warrants, said that if relief for the governmental agencies is to be obtained taxes must be paid.

"The public can't have faith in the tax warrants," said Mr. Kelly, "unless a larger part of the taxes is turned in to the county treasurer."

WARNS SLACKERS

Although 470,000 personal property schedules had been filed yesterday, more than five times as many returns as ever before in Cook county, County Assessor J. L. Jacobs yesterday announced that at least 200,000 more returns should have been made.

The formal deadline was midnight Monday, but a few days' grace will be allowed to those who have not yet filed schedules, Mr. Jacobs said. While the schedules already filed are being sorted, arranged and investigated, taxpayers may still file schedules. The final deadline, after which a 50 per cent penalty will be assessed, will be announced by the assessor within a few days.

200,000 Fail to File.

"We have information that at least 200,000 individuals, firms and corporations have evaded their just duty in filing personal property schedules," said Mr. Jacobs. "I can promise definitely that this office will make up estimates of the personal property of such persons and businesses who fail to file and will add on the 50 per cent penalty provided for by law."

The returns are being scanned by deputy assessors to determine if proper reports have been made, the assessor said. Where values are obviously too low, adjustments will be made, he declared. Any changes will appear in the forthcoming publication of the personal property assessment lists. Dissatisfied persons will then have the opportunity of registering protests with the new board of appeals.

"Most Evaders Well-to-Do."

"Most of the evaders are well-to-do persons who probably have been advised by lawyers and others not to file, in the belief that they will escape assessment altogether or that the sum of estimates by the assessor—with the penalty will be less than a voluntary return," said the assessor. "These slackers will find that their failure to file has resulted in much added expense to them."

Nine default judgments totaling $15,940 were entered by Circuit Judge Craig A. Hood yesterday against individuals, firms and corporations whose representatives failed to appear to contest delinquent personal property tax suits.

Lee R. La Rochelle, special county tax attorney, who obtained the judgments, is prosecuting more than 10,000 suits against personal property tax delinquents. No compromises are being considered by the attorney or courts.

SHIP OWNER AND WIFE HERE

Mr. and Mrs. Stanley Dollar as they arrived yesterday on the Overland Limited of the North Western on way to New York, where they will board the new S. S. Manhattan for its maiden trip.
[TRIBUNE Photo.]

BOARD TO VOTE ON TUITION AT NORMAL, CRANE

Expect Approval of "Fees" Today.

BY OSCAR HEWITT.

The school board, authorized by statute to conduct "free schools," will probably inaugurate "pay schools" today at the Normal college and Crane Junior college.

This is one of the scheduled features of the $15,000,000 reduction in the board's tax levies for 1932. Thirteen million of that total is "saved" by discountinuing the construction of new buildings, and $1,750,000 of it is supposed to be saved by cutting the expenses of the board's educational fund.

Superintendent of Schools Bogan proposes to add to the income of the board by charging a tuition fee at the Normal and Crane colleges of $50 a semester, or $100 a year. It has been estimated by the superintendent that this fee will increase the board's income $127,500 from Crane and $37,500 from Normal.

May Seek Court Test.

The precedent for charging a fee is found in tuition collected from summer school students. No one has yet questioned that, but it is reported that students of both the Normal and Crane colleges will seek a court test on the board's right to charge tuition during the regular school year. In case such a test is successful the board may close these two schools.

If there is to be any change in the scheduled reopening of the public schools September 12, it will be considered at the board meeting today. President Lewis E. Myers, Trustee James A. Hemingway and other board members said yesterday they have heard of no plan to defer the opening.

The board will start the fall term owing its employés about $12,900,000 for work done this year, in addition to $5,428,340 of back pay for last year. This latter sum is being paid in tax anticipation warrants. School Auditor Harry H. Brackett has estimated it will require $18,185,000 for salaries alone for the remainder of 1932. No plan has been devised to get the approximately $21,000,000 needed to pay salaries next year.

"Repeal N. S. F. Check Law."

President Myers said yesterday that he believed it would be necessary to repeal the "N. S. F. check" law before the board can hope to sell tax anticipation warrants to the public.

Corporation Counsel Sexton has called a meeting for this afternoon of the attorneys for the board and the teachers to discuss that law. To obtain a repeal, a special session of the legislature will be necessary.

On Way East

R. Stanley Dollar, shipping magnate, arrived over the Chicago and North Western railroad from the Pacific coast yesterday and left a few hours later for New York. He was accompanied by Mrs. Dollar. They expect to board the steamer Manhattan, which is owned by one of the Dollar lines, for its maiden voyage to France.

PROTEST RAISE IN N. SHORE HIGH SCHOOL TUITION

Parents of high school students in Lake Bluff and parts of Lake Forest and North Chicago met last night in Lake Bluff and made an organized complaint against the high cost of education.

The students involved live in districts without high schools and attend the Deerfield-Shields school. A nonhigh school board, serving all of Lake county, pays tuition for them. This board was notified recently by the Deerfield-Shields board that the allowance per pupil next year would have to be $261. The nonhigh school board announced that it would pay only $236.

Parents were then notified by Deerfield-Shields that they would have to make up the difference of $25 for each student. Protests were voiced at the meeting over this added expense. The nonhigh school board also reported that $236 was a fair price. It was decided that the two school boards should make a further effort to get together on a proper price.

CERMAK MOBBED BY 7,000 CZECHS IN OLD BOHEMIA

Mayor Calms the Throng with a Speech.

BY WILLIAM SHIRER.
[Chicago Tribune Press Service.]

PRAGUE, Czechoslovakia, Aug. 9.—Under the shadow of the equestrian statue of King George Podebrad, most illustrious monarch of the old kingdom of Bohemia, Mayor Cermak of Chicago today sat in the seat of honor in the village square of Podebrad. Around him were massed the 7,000 inhabitants of the Czech town. They welcomed him in the manner they might have greeted one of their ancient kings.

The mayor was driven to Podebrad, 30 miles from Prague, after lunch. He thought it would be just another civic reception.

What he received was a wild ovation.

Mobbed by Czechs.

Mayor Cermak and his party of Chicagoans were overwhelmed. They were mobbed by Czech notabilities, many of them in colorful peasant costumes, trying to catch a glimpse of a former son who has become the man of the hour in this country.

Podebrad is still a medieval village. Most of the houses squat around the tiny square. Above it on one side is the village church, while towering over the village bulks the gray walls of King George Podebrad's castle much as it did in the days when he ruled from 1458 to 1471. The moat and the draw bridge are there and the thick walls of the tower.

Mayor Cermak's party includes Dr. and Mrs. Frank Jirka, his son-in-law and personal physician and his daughter; Miss Vivian Graham, his granddaughter; Police Capt. Phil Parodi, Matthias [Paddy] Bauler, and Cook County Commissioner Charles H. Weber. They were received in true medieval fashion as their five limousines filed into the square past lines of cheering villagers waving Czech and American flags.

Trumpets Are Blown.

Heralds stood on the rampart of the castle and blew their trumpets as in the olden days.

Special police in gold braided uniforms and spiked helmets then escorted Mr. Cermak to the place of honor below the king's statue, where a public platform had been rigged up. Here the town fathers greeted him.

Mayor Cermak stepped forward in a brown business suit and Panama hat and shook hands with the village mayor, John Canker, who wore a black cutaway coat, top hat, spats, gloves and a cane. The other village elders were dressed the same.

The introduction over, the village band, attired in red firemen's uniforms and brass helmets, struck up the Star Spangled Banner. The musicians struggled bravely through its notes. The Czech national hymn followed.

The villagers followed Mayor Cermak to the auditorium of the bathhouse.

Crowd Breaks Police Lines.

That journey from the king's monument to the bath house three blocks away was a strange one. Mayor Cermak hardly had stepped down from the platform when the crowd broke through the police line. The 50 village policemen were powerless to check 7,000 whooping Czechs. Mr. Cermak all but escaped a mauling as the cheering crowd surged on. Big Capt. Parodi, aided by Commissioner Weber, Bauler, and Dr. Jirka stretched their arms to protect the mayor.

Finally Cermak solved his own difficulties. He made another speech. This quieted the crowd.

"Long may you live," they cried, permitting him to proceed to the auditorium where there was plenty to eat and drink.

JOHN WANAMAKER JR. DIVORCED, WED IN HALF HOUR BY SAME JUDGE

Reno, Nev., Aug. 9.—[Special.]—John Wanamaker Jr., formerly of Philadelphia, Newport, and New York, and grandson of John Wanamaker, the merchant, obtained a divorce here today from Pauline Disston Wanamaker on grounds of desertion. Half an hour after the decree was granted, Wanamaker took as his bride Elizabeth Peltz Warburton, formerly of Philadelphia.

The wedding took place at the country home of Judge Clyde D. Souter, the ceremony being performed by Judge Thomas F. Moran, who had granted the divorce decree.

The Wanamakers were married at Newport in 1917 and have two children, John Rodman, 14, and Fernanda Pauline, 10.

The court approved an arrangement for Mr. Wanamaker to pay $27,500 a year for the maintenance of Mrs. Wanamaker and $10,000 annually for the support of the children in addition to providing for their education.

Mr. Wanamaker testified that his wife deserted him abroad in August, 1924, and that she became insane in 1926.

Depositions of two Pennsylvania physicians supported this latter contention.

Wanamaker said he had bought four acres of land here and had let a contract for a $35,000 home, indicating he will live here permanently.

SET EARLY TRIAL FOR 6 ACCUSED BY 16 YEAR OLD GIRL

Almost a physical wreck from her experiences in disorderly houses in Chicago during the last five months, a 16-year-old Milwaukee girl appeared in the Domestic Relations court yesterday against Benjamin Berris, 24 years old, 5424 Harper avenue, and five Negroes, three of them women.

The girl ran away from Milwaukee following a family quarrel last February. She was then only 15 years old. She met Berris on the street and she lived with him for two weeks, according to her story. Then she met a man who sent her to an address at 224 East 43rd street, where Carl Lester, colored, took her in charge. Lester drove her to various disorderly houses in the south side Negro district she said.

All the defendants asked for jury trials. State's Attorney Stephen Lee asked for early hearings because of the girl's condition, expressing a fear that she might become seriously ill. Judge Joseph A. Graber set the trials for next Friday.

Robbers Escape Police in Auto Gun Battle

Three gunmen yesterday took $250 from the Underwriters' Mutual Insurance company, 3218 South Michigan avenue, and escaped police pursuit in a two mile running gun battle in which more than 50 shots were fired. The bandits entered the insurance office, terrorized ten employes with sawed-off shotguns, and took the money from Miss Camille Moore, colored, the cashier. Miss Moore notified police as the bandits fled. Sergt. Marion Mitchell and his detective bureau squad sighted the bandit car at 34th street and Michigan avenue and gave chase. The robbers opened fire and the police fired in return but were unable to overtake the fugitives.

Chicago Daily Tribune
THE WORLD'S GREATEST NEWSPAPER

Vol. LXXXXI. Wednesday, August 10. No. 191.

Published daily at Tribune Tower, 435 N. Michigan-av., Chicago, Illinois. The Tribune Company, publishers.

MAIL SUBSCRIPTION PRICES.
Mail subscriptions prices in Ill. (outside of Chicago), Ind., Iowa, Mich., and Wis.—Daily with Sunday, one year, $12.50.
Zones 3 and 4 in states other than Ill., Ind., Iowa, Mich., and Wis.—Daily, $7.50 per year.
Zones 5 to 8, inclusive, Canada, Mexico, and foreign—Daily, $12.00 per year.
Entered as second class matter, Aug. 12, 1903, at the postoffice at Chicago under act of March 3, 1879.

Jury Indicts Mrs. Pollak for Killing of Her Husband

BY KATHLEEN M'LAUGHLIN.
(Pictures on back page.)

The grand jury voted a true bill yesterday against Mrs. Dorothy Pollak, charging her with the murder of her husband, Joseph Pollak, whom she shot to death in their home at 1936 Garfield boulevard on July 27. Another true bill was voted against Mrs. Pollak's cousin, Mrs. Victoria Schultz, as accessory before and after the fact. The true bills are to be returned as indictments today before Chief Justice Harry M. Fisher.

A no-bill was voted by the grand jury in the case of Simon Mysza, father of Mrs. Pollak, who was accused as an accessory by Assistant State's Attorney Michael V. Ostrowski, who stated the father admitted he was present at the shooting. Mysza could not be held as accessory after the fact under Illinois law, but he remained in custody in the county jail last night as a material witness.

Tells of Questioning.

Prosecutor Ostrowski, assigned to the coroner's office, told the grand jury that he questioned Mysza in Polish at the Pollak home the day after the tragedy. Mysza at first denied that he was present at the shooting, Ostrowski said, but later made admissions concerning the position of the body and other details no one but an eyewitness could have known. He repeated the following conversation, which he asserted he had with Mysza then:

OSTROWSKI—Would Joe have had to go through your room in order to get to the kitchen? A—Yes.

Q.—Did he go to the kitchen for a knife? A.—No.

Q.—Did he have a knife? A.—No.

Mysza does not understand English. He said, according to Ostrowski's testimony, that he came into the house that afternoon and found Mrs. Pollak and Mrs. Schultz talking in low tones, but could not understand the conversation. Then Pollak entered, and there were a few more words, and then a shot, according to the testimony.

"I told you not to fool around with that Victoria Schultz," was Mysza's exclamation to his daughter. "I told you you'd get into trouble."

Later, Ostrowski said, Mysza was taken to the New City police station to repeat these statements in the presence of his daughter, to make them legally admissible as evidence. He quoted the young widow as having turned on her parent to exclaim heatedly in Polish:

"I've been good to you, dad, and taken care of you. I've gotten into this mess myself and I'll get out. You keep out of it."

Continuing with his version of the coroner's investigation, Ostrowski told the grand jury that Mrs. Pollak informed him she had found the automatic pistol that killed her husband ten years ago.

"I reminded her that would make her only 16 years old at the time," Prosecutor Ostrowski said, "and asked whether her parents knew she was keeping a gun. She said they did. Her parents, on being questioned, said they never had seen the gun before.

"At first Mrs. Pollak said that only she and Joe were in the house when he was shot and that he had dashed at her with a paring knife from the kitchen. At the inquest a large bread knife turned up."

Other Woman Testifies.

Mrs. Julia Cebulski, named by Mrs. Pollak as having alienated her husband's affections and whose husband, according to the widow, had told her his wife was missing, did some accusing on her own account before the grand jury yesterday. She denied that she had ever been more than a friend to the dead man, asserted that she was visiting on the north side of the city with her children when Mrs. Pollak was hunting her.

SUMMER BARGAINS IN COOL TRAVEL

Nowhere else can you find such cool enjoyable travel, so many convenient schedules. No waiting for week-end excursions . . . every day is bargain day.

EXCURSIONS good every day
60 Day Return Privileges

New York	$29.65	Los Angeles	$62.10
Detroit	6.00	St. Louis	6.00
Dallas	31.50	Milwaukee	3.00
Battle Creek	3.60	Minneapolis	14.40
Kalamazoo	3.15	Madison	4.50
Toledo	7.50	Dubuque	5.50
Niagara Falls	16.15	Wiscon. Dells	7.00
Washington	26.25	Lake Geneva	3.00
Cleveland	12.00	Yellowstone	52.50
Muskegon	6.00	Denver	37.80
Indianapolis	6.00	Kansas City	15.00

Phone WABash 7700
Union Bus Depot, 1157 S. Wabash. Loop Depots, 104 S. State, 112 W. Randolph, 563 West Madison, South—Grand Stony Island Ave. North—Wilson and Broadway.

GREYHOUND Line

COAL
POCAHONTAS MINE RUN 40% LUMP 6.00 Ton
Pocahontas Mine Run and West Va. Egg, Mixed, 60% Coarse . $5.75 in 10-ton loads. Delivered within city limits.
Place your order now without deposit. The depression will force every one to buy at the last minute. This will cause a rush for coal, making you pay high prices. We will hold your order at the above prices until the mine raises their prices at which time we will give you 10 days' notice to take your coal. This coal is sold to you under absolute guarantee that if you don't like the coal, and notify us in writing within three days after delivery, we will remove coal and return your money.
CHICAGO COAL SALES
159 North State St.
PHONE: FRANKLIN 0277

Are You Ready to Go?

We've all been in the "dumps."

We've had an exaggerated case of the "blues."
We've neglected our appearance.
We've let our shoes run over at the heels.
We've sacrificed Quality for the sake of a few pennies saving.
We've taken the attitude that anything to put on our backs was good enough.
We've forgotten that our *personal appearance* is one of our most valuable assets.

That it's just plain good business to be well dressed—
That it gets us in front offices—
That it sets an example for employes—
That it impresses the boss.

• • •

All right then—We are facing the most vital turning point of our respective careers.

Business is girding its loins, sharpening its spikes, warming up on the side lines.

New business will be created, new leaders established, new fortunes made.

And who will be those leaders of 1933 and 1934?

That's easy!

They will be the men who are on their toes now—in the Fall of 1932—READY TO GO.

Men of courage, of optimism, of foresight.

Men who have their chins up, spring in their step and are smart in appearance.

So, if you're going places—DRESS UP!

You don't spend much on your clothes over the year—

Don't skimp! *Buy Quality!* It costs less now than for many years. And it pays!

• • •

The Hub has been serving particular Men and Young Men for 45 years—sharing in the Ups and Downs.

During the past year it has met the demand of the public for lower priced merchandise.

But now, as at the end of all depressions, people are about "Fed Up" on less than the best.

Once more men are ready to play *"Quality"* on the nose in the next race to prosperity.

It's a sure bet—it won't pull up lame in the stretch.

DRESS UP! Get yourself a NEW Suit—a NEW Hat—NEW Shoes—NEW Shirts—NEW Neckwear.

The Hub is Ready to Go, Are You?

THE HUB
HENRY C. LYTTON & SONS
State and Jackson CHICAGO · Orrington and Church EVANSTON · Marion and Lake OAK PARK · Broadway and Fifth GARY
© The Hub, 1932

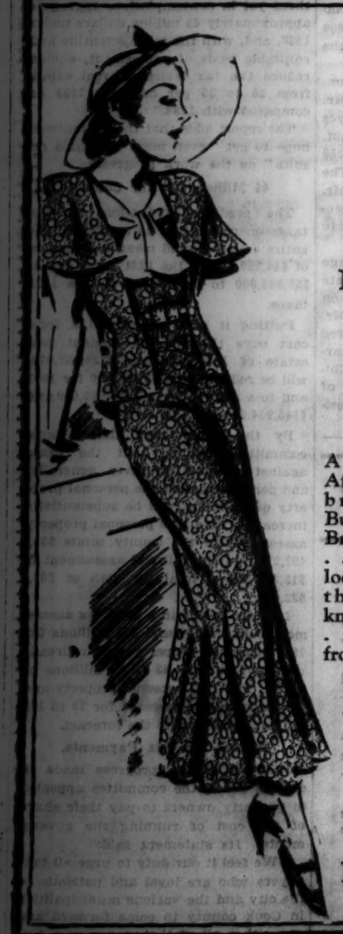

BRUCEWOOD DRESSES
$10
Worth 2, 3, even 4 times $10
A bit blase—eh what? After a season of record-breaking superlatives. But, ah . . leave it to Brucewood. One look . . and exit blase! One look—and a hundred thrills. Silks, prints, knits, chiffons. One look . . and just try to keep from buying. Sizes 12 to 44
200 of our $17.50 Brucewoods at
$5
7TH FLOOR
MAURICE L ROTHSCHILD
State at Jackson

A. Starr Best's 31st August Men's Clothing Sale!

MEN'S FINER SUITS
$28.50
Formerly $40 to $55
These suits are undoubtedly the greatest values we have ever presented! Suits that you can wear the year 'round. Suits tailored to our unvarying high requirements. Suits that have been selling from our regular stock to men who demand clothes of quality.

MEN'S LINEN SUITS $13.85
FLANNEL SLACKS or TROUSERS $6.85 *Formerly to $16.50*
MEN'S TOPCOATS $28.50 *Formerly $40 to $50*
Men's $55 to $65 SUITS $34.50
Men's $65 to $75 SUITS $44.50
MEN'S LORRAINE Seersucker Suits $7.95 *Formerly $10*
TROPICAL WORSTED SUITS $24.85 *Formerly to $45*
MEN'S LINEN SLACKS $2.95

A STARR BEST
Randolph and Wabash · · · CHICAGO
FINE CLOTHES for MEN

GERMANY FIXES DEATH PENALTY TO END RIOTING

Special Courts Set Up by Von Papen.

BY SIGRID SCHULTZ.
[Chicago Tribune Press Service.]

BERLIN, Germany, Aug. 9.—Acts of political terrorism are now punishable by death in Germany under a new emergency decree proclaimed tonight by Chancellor Franz von Papen's government in an effort to stop the bloodshed which has cost 130 lives.

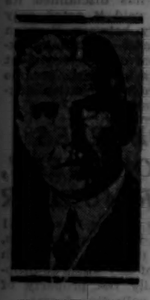

FRANZ VON PAPEN.

The political armistice, decreed for ten days by President Paul von Hindenburg after the reichstag election on Sunday, July 31, to allow political fury to cool down, will also be extended until Sept. 1. The truce will be lifted for one day on Thursday when the republic will celebrate Constitution day. The truce failed to establish peace, but its prolongation means that all political outdoor and indoor gatherings will continue to be prohibited.

What Decree Means.

Heretofore, the death penalty has been imposed only for murder. From now on killing without premeditation in the heat of political passion will render a person liable to the death penalty. Any one killing a policeman or a soldier will likewise be sentenced to death, whether the death is caused through arson or any other outrage.

A minimum sentence of ten years imprisonment is ordered for persons who seriously wound a policeman or soldier. Persons participating in serious disorders are liable to sentences of ten years in prison. All shootings and all attacks on police, even if none is injured, will be punished by prison terms.

Special "speed" courts will be established in the riot areas—Berlin, East Prussia, Silesia, Schleswig-Holstein, and Brandenburg—to enforce the new penalties. The courts are equipped so that the penalties can be carried out immediately. They will act under the supervision of the individual governments so that the prerogative of mercy will lie with the state government and not with President Paul von Hindenburg.

Newspapers Are Warned.

Special warnings were issued to those newspapers which in recent days have been particularly flagrant in their incitements to acts of terrorism.

The cabinet also emphasized that there will be no amnesty for political offenders while the riots continue. In Silesia last night nineteen bombings and shooting outrages were reported. Two persons were killed. At Reichenbach a National Socialist was killed today in a bomb explosion.

Adolf Hitler, National Socialist leader, also issued a proclamation today demanding that the more radical of his "storm troops" cease their acts of violence.

"Discipline must be maintained," was his order.

Meanwhile, President von Hindenburg is due to arrive in Berlin on Thursday for the constitution day ceremonies and also to put the machinery in motion for the formation of a new ministry. Reports today were that the president, in his desire to end party rule in Germany, will not interview party leaders, according to the size of their reichstag representation, as has been the custom. Hitler's party is now by far the strongest in the new reichstag.

It was believed in some political circles that Von Papen will submit to the reichstag substantially the present cabinet, with perhaps the inclusion of a few Hitlerites, when it convenes on Aug. 30 and defy it to reject the ministry.

Dense Smoke Pours from Russia; Fear Forest Fire

[Copyright: 1932: By the New York Times.]

HELSINGFORS, Finland, Aug. 9.—Tremendous smoke clouds were surging in over southeastern Finland today from Russia, enveloping large districts and hampering the breathing of the inhabitants. It is believed that large Russian forest areas are burning in the soviet Carelia.

Jane Thurston's Romance on Rocks

Jane Thurston Harris, daughter of Howard Thurston, the magician, who filed divorce suit against her husband yesterday in Pittsburgh. The husband, Harry Harris, is the son of the late Senator John P. Harris. Mrs. Harris charges cruelty.

Wed Two Times

Pittsburgh, Pa., Aug. 9.—(AP)—The short but lively marital union of Harry Harris, son of the late Senator John P. Harris, and Jane Thurston, daughter of the magician, reached the divorce courts today. Mrs. Harris filed a suit against the Harris heir, charging cruelty and indignities.

They were married three times. Jane was appearing with her father, Howard Thurston, and when she got an afternoon off they were married. That was in January, 1930. But they used assumed names and determined to marry again.

Later they were remarried in the Catholic church of St. Louis in Cincinnati.

MACHADO ORDERS NEWSPAPER MAN JAILED IN CUBA

[Chicago Tribune Press Service.]

HAVANA, Cuba, Aug. 9.—Because of an article, headed "President Machado complies with the opposition's demands to resign on May 20, 1933," which he wrote for yesterday's Diario de Cuba, Santiago's largest daily, Evaristo Savon, the newspaper's Havana correspondent, is in jail here and will face a court martial tomorrow.

Secretary of Interior Zubizarretta ordered the arrest in accordance with the government's warning to newspaper men against publishing false and alarming political articles.

Savon faces a penalty of two to five years' imprisonment. He has no recourse.

Halts Ambulance to Operate; Girl Recovering

Miss Caroline Slade, 18 years old, daughter of John C. Slade, attorney, of 1210 Forest avenue, Evanston, yesterday was recovering from an emergency appendicitis operation performed in Green Bay, Wis., on Sunday, by Dr. M. A. Bernstein of Chicago, according to dispatches. Miss Slade became ill on Saturday at her father's summer home at Wausaukee, Wis., and was placed in an ambulance to be rushed to Chicago. Dr. Bernstein was informed of her condition and notified Sheriff Joseph Francis at Green Bay to have his deputies stop the ambulance and have Miss Slade taken to St. Vincent's hospital there. He went to Green Bay and the operation was performed before daybreak Sunday.

CARLSTROM MAY ASK REHEARING ON TRANSIT OPINION

Attorney General Carlstrom gave notice yesterday that he may file a petition for a rehearing on the Supreme court decision upholding the validity of the Chicago unification transit ordinance and the enabling legislation.

The attorney general acted after receiving an appeal from a number of Chicago taxpayers. He indicated, however, that before filing the petition those making the request must convince him that such action is warranted. He has ten days in which to file the petition.

Those requesting the attorney general to act were said to be the owners of 2,500 parcels of loop and near north side real estate on which the city seeks to spread a special assessment for the construction of the State street subway. The petitioners were headed by B. M. Winston, and included Perkins Bass, W. McCormick Blair, the Boston store, Arthur Aldis, Russell Tyson, and the Women's Athelic club among others.

German Jobless Total Drops 99,000 in Last Half of July

[Chicago Tribune Press Service.]

BERLIN, Aug. 9.—Germany's unemployed figures dropped 99,000 during the second half of July. The total number of unemployed is now 5,393,000. The reduction is explained by the enforcement of new regulations under which the applicants for the dole are required to produce evidence of their need.

Three Oil Stations Robbed by Same Pair of Bandits

Two bandits, one a fiery red haired youth, staged three fast holdups on the northwest side this morning. Oil station attendants were their victims. The pair first robbed Paul Carlino, attendant at 3560 North Western avenue, of $25. They next got $35 from George Seauber, attendant at Ainslie street and Western avenue. They concluded their work with a $9 robbery of Walter Schallerer at 1600 Addison street.

JAPAN ANGRY OVER STIMSON'S FAR EAST VIEWS

Sees Address as Attack; Ready to Protest.

Secretary Stimson's pronouncement in New York Monday night on American foreign policy had these results:

Japan was indignant, interpreting the address as an attack on her course in Manchuria. Formal protest to Washington was under consideration.

League of nations commentators at Geneva hailed the secretary's "reversal of the doctrine of neutrality" and considered the speech of special importance in connection with the forthcoming report of the league commission of inquiry into the Manchurian conflict.

Le Temps, outstanding Paris newspaper, saw the pronouncement as "of incontestable political significance."

TOKIO, Aug. 9.—(AP)—Indignant at Secretary of State Stimson's references to Japan's line of action in Manchuria, the foreign office today cabled for a detailed report of his address last night in New York with a view of protesting to Washington, D. C.

The Japanese embassy in the American capital was instructed to make clear exactly what the secretary said. The foreign office may make "suitable representations" in the event that the official version bears out press accounts of the address.

[The chief point of Mr. Stimson's speech was that the Briand-Kellogg treaty outlawing war implicitly provides for consultation among the signers to mobilize moral disapproval of acts of aggression. In explaining this point the secretary referred to the Sino-Japanese conflict, saying that the United States, and subsequently the league, informed Japan and China that no settlement resulting from the use of arms would be recognized.]

Tokio Officials Irate.

Tokio officials said they especially disliked what they described as an unmistakable implication that Japan was the aggressor in Manchuria against whom the whole world organized and mobilized as never before.

All of today's afternoon papers gave prominent display to interviews with the foreign office spokesman in which he was quoted as voicing indignation over the Manchurian references in the Stimson speech. Influential official elements were behind the move to make representations to Washington.

League Sees U. S. Aid.

GENEVA, Aug. 9.—(AP)—Secretary of State Stimson's New York speech was interpreted by league of nations commentators today as a solid basis for cordial—although independent—cooperation with the league by the United States.

League commentators especially emphasized what they declared was a reversal of the doctrine of neutrality, as well as realization by the American secretary that consultation by the United States on world problems was inevitable.

The address was considered of special significance in view of the political disturbances in South America and the unsettled problems of the far east.

In the future, it was declared, the attitude of the United States will be known in advance in the event that there is a call for action by the league. Thus, league commentators said, a possible cause for embarrassment will be removed.

Mr. Stimson's reiteration of the policy of refusing to recognize settlements between nations effected by means contrary to the Briand-Kellogg pact was considered of particular importance in view of the forthcoming report of the league's commission of inquiry into the far eastern conflict.

Gesture of Good Will.

PARIS, Aug. 9.—(AP)—The New York speech of Secretary Stimson was a "gesture of good will made to fill the gap existing in the general anti-war pact," the newspaper Le Temps said today. The paper described the address as "of incontestable political significance for the development of international solidarity."

Washington Is Silent.

Washington, D. C., Aug. 9.—(AP)—The state department was silent today regarding the reverberations, favorable and unfavorable, from the strong delineation by Secretary Stimson last night of the interpretation placed by this government upon the Kellogg-Briand peace pact.

The secretary returned from New York late today and found waiting for him at the department a growing heap of clippings and reports of comment and reaction in different parts of the world.

Although the foreign office in Tokio announced the embassy here was being requested to send a detailed report of the speech, officials at the embassy said the instructions had not yet been received.

MRS. MAX OSER IS CALLED FROM EUROPE BY MOTHER'S ILLNESS

MRS. MATHILDE OSER.

Mrs. Max Oser, the former Mathilde McCormick, will sail today from Cherbourg to join other members of her family at the bedside of her mother, Mrs. Edith Rockefeller McCormick, at the Drake hotel.

Mrs. McCormick is seriously ill, having been bedridden almost since her removal from her Lake Shore drive mansion a few weeks ago. Her son, Fowler McCormick, and her older daughter, Mrs. Elisha Dyer Hubbard, have spent much time with her lately.

Mrs. Oser is making the trip on the liner Majestic, which will arrive in New York Aug. 16. She is not accompanied by her husband and two children, friends said. All visited Mrs. McCormick more than a year ago, when they were in this country for a sojourn in California.

Libby Holman Slips Away at Night and Again Is in Hiding

(Picture on back page.)

Reidsville, N. C., Aug. 9.—[Special.]—Libby Holman, the elusive has them guessing again tonight.

The former Broadway blues singer who came suddenly out of her hiding yesterday to supply bail in the substantial sum of $25,000 on an indictment charging her with the murder of her young multi-millionaire husband, Smith Reynolds, vanished anew in the early hours of this morning and at last accounts her whereabouts were as much a mystery as ever.

Nancy Hoyt Tells of Romance.

Newspaper dispatches from London quoting Nancy Hoyt, novelist, in which she claimed she had been engaged to Reynolds, aroused speculation here. It was stated, that if the report is true, members of Reynolds' family knew nothing of it. Miss Hoyt claimed that they had met aboard ship and that Reynolds and she each arranged divorces so that they might marry. Later they quarreled, she said, and some time later she learned of his marriage to Miss Holman.

Friends of the family pointed out that Reynolds married Libby six days after he was divorced from Anne Cannon, the textile heiress.

Trial Probably in September.

The time of Miss Holman's trial is still undetermined. In the absence of any definite information to the contrary, the presumption is that the accused widow would endeavor to keep herself out of the limelight as much as possible until the time comes for her to face a jury and answer to the charge that she shot the young heir to the tobacco millions to death on a sleeping porch of their mansion near Winston-Salem one night last month.

Mrs. Holman Reynolds did her dramatic disappearance act around 2 o'clock this morning. With two men as her companions she got into a big automobile which had drawn up in front of the hotel a few minutes before and sped away into the night for her unknown retreat.

The few loungers in the hotel lobby at the time identified one of the men as Alfred Holman Jr., brother of the singer, but just who the other was nobody could guess.

Carefully Planned Getaway.

Evidently the disappearance had been carefully planned in advance. Upon returning here from Wentworth after the court hearing, Mrs. Reynolds had repaired immediately to her room at the Belvidere hotel, and it had been given out by no less an authority than her father that she had "retired to get some much needed rest."

Then along about 2 o'clock the sedan with curtains drawn rolled up in front of the hotel and drew to a stop. A few seconds later Mrs. Reynolds appeared in the lobby accompanied by her brother and the other youth, each carrying a heavy bag.

One of the young men walked over to the desk.

"Is any one watching us?" he asked the night clerk.

Informed to the contrary, he signaled to Mrs. Reynolds and the other youth and all three hurried out to the waiting machine.

There was a grinding of gear shifts, a quick honk of the horn and the car went rumbling away into the darkness.

Meanwhile Assistant Solicitor J. Erle McMichael said a special term of Superior court will be required for the trial of Libby and Ah Walker, indicted with her. He said the trial would not be held at the special term Sept. 6 and did not think that it would be brought to trial Oct. 3. He stated that in his opinion a special term of court will be requested for the trial of the case, probably in November.

Hints of a special venire from an adjoining county were heard today. Mr. Graves of the Holman counsel said he would welcome a special venire of jurymen and Mr. McMichael said he thought this would be the best plan.

Bennet Polikoff, one of Miss Holman's local counsel, announced that his client is eager for a trial as early as her condition will permit. He said she hoped she would be able to stand trial before the birth of her baby, in the event that her condition will permit her entering into an ordeal of this kind.

Hints at Sensational Evidence.

Hints that the prosecution will bring out sensational evidence during the trial were made by Assistant Solicitor McMichael during a discussion with newspapermen. He refused to go into details or divulge the nature of the sensational evidence.

During the afternoon, Alfred Holman, father of the Reynolds widow, left by train for Cincinnati. He made no statement other than to say that he would return to his home. He made no mention of meeting his daughter, although it was generally understood that she did not go to Cincinnati from Reidsville.

ONE DAY *Only!*
MEN'S $2.50 LINEN HANDKERCHIEFS
75c Each
Imported and fine. Hand embroidered and cut out initials. Extraordinary values!
A STARR BEST
Randolph and Wabash · Rand 4883
FINE CLOTHES for MEN

The SENECA ROOF
dine and play games under the stars!
• Something new and delightful in summer recreation! Play deck games, ping-pong or Keno on our cool breezeswept roof garden.
• A delicious cuisine at very moderate prices. Come for dinner, luncheon, tea—or sandwiches and fountain drinks at all hours.
NO COVER CHARGE.
Nightly Concerts, 8 until 10:30. Keno Games, every Thursday night in garden.
Sun Bathing, 10-12 A. M.
the SENECA ROOF
200 E. CHESTNUT ST.

Crosby Square
Authentic Fashions
Exact duplicates of famous British custom shoes
$5
The equal of any standard $8 shoe
Even the famous custom booter who makes shoes for the young men "in the guards" and half the London peerage couldn't tell the difference. The sleek town shoes—the brawny imported Scotch grains and cordovans—they're all master achievements in style and quality—and you'll think we're mighty modest when we stop at saying that they're the equal of any standard $8 shoe.
8TH FLOOR
Maurice L Rothschild
State at Jackson

WURLITZER
Today and Tomorrow Only
9-10-11 TUBE RADIOS
ALL STANDARD MAKES
AT SACRIFICE PRICES!
Come Early for Best Bargains

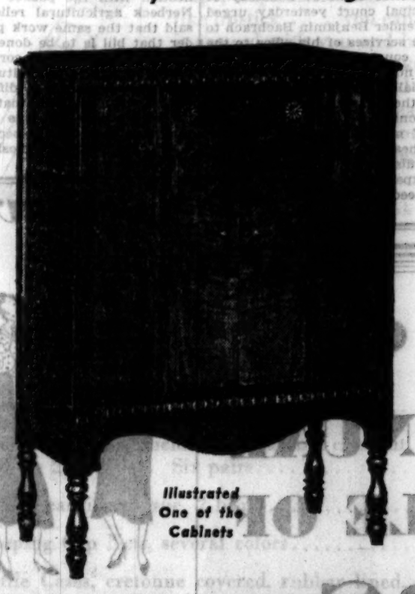

Illustrated One of the Cabinets

$5 DOWN
BALANCE WEEKLY
Small Carrying Charge
Delivered Complete with Matched Tubes in Beautiful Console Cabinet.
$15.95 AND UP
SALE STARTS 8 A. M. WEDNESDAY
Open Evenings
WURLITZER
329 So. Wabash
Open Evenings

Today's 45c Luncheon
Eleven to Five
These luncheons certainly are great values . . . wonderfully good food, plenty of it . . . and a flavor that only real skill and diligent care can produce.

ICED TOMATO JUICE
CONSOMME WITH NOODLES
BROILED LAKE SUPERIOR WHITEFISH, LEMON BUTTER AND AU GRATIN POTATO
CASSEROLE OF NEW CORN AND LIMA BEANS WITH PORK SAUSAGE OR CANADIAN BACON
HOT OR COLD ROAST RIB OF BEEF, MUSTARD SLAW AND MASHED POTATOES
BAKED INDIVIDUAL VEAL POT PIE WITH VEGETABLES AND STEAMED RICE
CHICKEN CROQUETTES, NEW PEAS IN CREAM AND PARSLEY POTATO
CALF LIVER SAUTE WITH BACON, FRIED ONIONS AND AU GRATIN POTATO
SLICED ORANGE AND STUFFED PRUNE SALAD WITH HOME MADE NUT BREAD
CHOPPED COMBINATION SALAD, AU GRATIN POTATO
COLD SLICED HAM AND SWISS CHEESE, POTATO SALAD AND PICKLE
BANANA CREAM PIE — APPLE PIE
FOUR LAYER LEMON CAKE
FRESH PEAR — HONEY DEW MELON
ANGEL A LA MODE, FUDGE SAUCE
CHERRY, NESSELRODE, MINTSTICK, VANILLA OR LEMON CUSTARD ICE CREAM
MUFFINS, CORN BREAD, ROLLS OR ASSORTED BREADS
COFFEE TEA MILK CHOCOLATE ICED TEA

STEVENS BUILDING RESTAURANT
Eighth Floor, 17 N. State — Randolph 5780, 16 N. Wabash
Perfect Coffee . . . in Glass Decanters

CARSON PIRIE SCOTT & CO

Introducing a New Cosmetic For Fastidious Women
Perstik—50c
Perstik deodorizes and checks under-arm perspiration. It is harmless and does not irritate. It's a white greaseless stick in a black and white enameled case that resembles a lipstick. Use it in the morning, and carry it with you in your bag. Entirely new and very practical.
Toiletries, First Floor.

COUPON FOR TRIBUNE ACCIDENT INSURANCE POLICY
For New Policy or Renewal, $1.25 a Year
To secure the Chicago Tribune-Federal $7,500.00 Travel Accident Insurance Policy, or to renew for another year one previously issued to you, cut out and fill in the application below and send it with registration fee of $1.25 to Tribune Insurance Dept., Federal Life Insurance Co., 168 N. Michigan Ave., Chicago, Ill. Remit by money order or check payable to Federal Life Insurance Company. (During the first five years, as provided in the policy, the value of all specific indemnities increases 10% each year the policy is renewed.)
☐ NEW POLICY OR ☐ RENEWAL
Check here if you wish new policy. Check here if you wish old policy renewed.
APPLICATION for $7,500.00 TRAVEL ACCIDENT INSURANCE POLICY
Issued to Readers of the Chicago Tribune
If Renewal, write Policy Number Here.....
(If you wish a new policy ALL QUESTIONS BELOW MUST BE ANSWERED. If you wish to renew a Policy previously issued to you, indicate above and fill in name, address and policy number.)
Do you apply for a $7,500.00 Travel Accident Policy in the Federal Life Insurance Company, issued only to Readers of The Chicago Tribune?.....
What is your Full Name?.....
Address? ..... Number ..... Street .....
..... City ..... State
What is your Age?..... Place of Birth?.....
Date of Birth? Month..... Day..... Year.....
Are you Totally Blind or Deaf?..... Are you Crippled to the Extent That You Cannot Travel Safely in Public Planes?.....
What is the name and address of person to whom you want this insurance paid in case you are killed? (If not answered insurance will be payable to your Estate.)
Beneficiary's Name?.....
Relationship? .....
Address? .....
Do you certify that you are or will become a reader of the Chicago Tribune?.....
Sign your name here.....
NOTICE: Not more than one policy will be issued to any one person. Issued Only to Applicants Over 10 and Under 70 Years of Age.

PARTY OUTLOOK ROSY, ACCORDING TO ROOSEVELT

Governor Sums Up Reports on Campaign.

BY JOHN BOETTIGER.
[Chicago Tribune Press Service.]

Albany, N. Y., Aug. 9.—[Special.]—Gov. Roosevelt took a sidelong glance at the political picture today, and found it much to his liking.

It was at the close of a full day in which the governor had conferred with party leaders, and had received a number of delegations, including one group of Republicans who came to tell him they had deserted the Hoover ranks because of the Republican stand on prohibition, and that they wanted to be welcomed into the wet Democracy. They were welcomed.

Gov. Roosevelt ventured today into his first specific summing up of the political situation. He agreed with former Gov. Harry Flood Bryd of Virginia, who came to have luncheon with Mr. Roosevelt today, that the solid south will be in the Democratic columns, and the borderline states, such as West Virginia, Tennessee and Kentucky, will give Roosevelt strong majorities.

"Looks Awfully Good."

"It's looking awfully good," Gov. Roosevelt said at the press conference this afternoon. "Jim Farley [national Democratic chairman, who spent an hour with the governor Monday night] tells me that the political drift all over the country is going our way.

"Our reports, coming from independent sources as well as from the leaders who have visited me here, tell me of Democratic trends in Vermont and Mississippi. California reports a tide of Democratic feeling.

"Even in Ohio the Democrats are growing confident of carrying the state, and in Illinois there seems to be no doubt about it. We find the wave of sentiment growing all over the middle west, sweeping coastward to the Pacific.

"It's going to be all right, boys," the governor finished.

Organize Repeal League.

The Republicans who embraced the wet Roosevelt standard came to Albany to tell the governor that they had organized the Republicans-for-Roosevelt Repeal league, with headquarters at the Roosevelt hotel, New York. Mrs. Edward Wylde, chairman of the league, told the governor that she had been a lifelong Republican, but that the prohibition repeal issue has brought a feeling throughout the nation that citizens must "hold patriotism and principles more dear than a party name."

Mrs. Florence A. Schuette, executive secretary of the new organization, said to Gov. Roosevelt that she, with a great many other women of the country, believed excessive taxes are retarding business recovery, and that prohibition repeal will relieve those high taxes. The governor thanked the delegation for their proferred support.

Talk Over Fund Raising.

Frank C. Walker, new treasurer of the Democratic committee, spent some time with the governor today discussing the problems of financing the campaign. He reported the organization work about two-thirds finished and anticipates no difficulty in raising a goodly war chest.

A group of feminine pacifists headed by Mrs. Gerard Swope and Mrs. John Jay White and members of the women's international league for peace and freedom sought the Democratic candidate's views today on disarmament, tariff reductions, debt adjustments, and recognition of Russia. Mr. Roosevelt said he would make his views plain later in the campaign.

Communist Candidate for President Fined in Boston

Lawrence, Mass., Aug. 9. — (AP) — William Z. Foster, 51, of New York, communist candidate for President, was fined $20 in District court today on charges of obstructing traffic and causing a disturbance. He pleaded not guilty. Foster was required to furnish $200 bail for appearance in Superior court. He was arrested last night while attempting to address a gathering of 500 persons without a permit.

Mattern and Griffin, Sea Flyers, Due Here Tonight

Jimmie Mattern and Bennett Griffin, who were forced down in Russia on an attempted flight around the world, will be met by City Greeter George D. Gaw at 8:15 p. m. tonight when they arrive at Chicago airport on a United Air lines plane from New York, en route to their homes in Oklahoma City. They will leave at 11:15 a. m. tomorrow on a United plane.

F. Trubee Davison Ill of Cold on Western Tour

San Francisco, Cal., Aug. 9.—(AP)—F. Trubee Davison, assistant secretary of war in charge of aviation, was ordered to bed today at the home of his host, Maj. Gen. Malin Craig, commander of the Ninth corps area. Davison was suffering from a severe cold. He has been inspecting new air bases.

Mayor Walker on Trial Tomorrow

Mayor James J. Walker of New York (right), who will appear tomorrow before Gov. Roosevelt at Albany to defend self against Seabury charges, as he appeared in front of New York city hall a few days ago when he extended greeting to Bennett Griffin (left) and James Mattern, flyers who attempted to circle the globe and crashed in Russia.
[TRIBUNE Photo.]

PREDICT HOOVER SPEECH TO URGE DRY LAW CHANGE

To Go Further Than Straddle Plank.

[Continued from first page.]

the Rhode Island political leader outlined political sentiment in the eastern states and discussed campaign plans with the President. Later the senator said he had told Mr. Hoover that New York state was certain to give its electoral votes to him this fall.

Senator Hebert urged the President to make at least two speeches away from Washington during the campaign, one in New York and the other at Boston. In this respect the Rhode Island senator differed with many other Republican leaders who have urged the President to remain on the job at Washington and confine his speechmaking to talks over the radio.

Holds Series of Conferences.

The President's talk with Mr. Hebert was the second of the series of political conferences which Mr. Hoover will hold during the next few days with party leaders actively furthering his campaign. Yesterday the President conferred with Senator George H. Moses [Rep., N. H.]. Tomorrow Everett Sanders, chairman of the Republican national committee, is expected at the White House for a thoroughgoing discussion of the campaign organization.

The reports that have been reaching the President and national committee headquarters since the business upturn began have been extremely pleasing to the President and members of his cabinet. Postmaster General Walter F. Brown said Republican prospects were improving in Ohio. He said telegrams reaching the national committee from Republican political leaders in various sections of the country were encouraging.

President Hoover completed his speech of acceptance today. No copies were distributed to the press for advance release as the possibility existed that additional changes would be made.

ILLINOIS PARTY CHIEFTAINS TO MEET ROOSEVELT

Arrangements were made by long distance telephone yesterday for a group of Illinois Democratic leaders to confer with Gov. Franklin D. Roosevelt, presidential nominee, at Albany next Monday.

Campaign plans now provide for two speeches by the Democratic standard bearer in Illinois during the campaign. It is expected that one of them will be delivered in Chicago and the other in Springfield. Monday's conference is to determine the dates as well as the places where the speeches will be made.

The committee going to Albany consists of Thomas F. Donovan, state chairman; P. A. Nash, Cook county chairman; Bruce A. Campbell, state campaign manager, and Judge Harry M. Fisher.

Goes to Albany

Albany, N. Y., Aug. 9.—[Special.]—Mayor James J. Walker of New York is scheduled to arrive in Albany tomorrow afternoon, in advance of his appearance before Gov. Roosevelt Thursday in the public hearing which will seal the fate of the mayor's continuance in office.

The mayor has reserved nineteen rooms at the Ten Eyck hotel for himself, his legal counsel, and possibly for several witnesses whom he may wish to present in his defense against the charge made by Samuel Seabury that he is unfit to hold the office of mayor of New York. Mr. Seabury notified the governor today that he would be on hand for the hearing.

The executive's secretary, Guernsey Cross, is dismayed at the prospect of finding seats in the governor's public hearing for the horde of newspaper men coming to report the big show. It has practically been decided that none of the general public can be admitted.

HOOVER TO SPEND 58TH BIRTHDAY TODAY AT DESK

Washington, D. C., Aug. 9.—(AP)—A huge birthday cake which tomorow will be lighted with 58 candles, one for each year of President Hoover's life, was in preparation tonight at the White House.

It is a remembrance from Mrs. Hoover. The President will take no unusual cognizance of his birthday. Aides said he intended to spend the day just as any other—at work.

A huge birthday card, containing 40,000 signatures, arrived at the White House today and will be presented tomorrow.

Hoover Honors Burke.

Washington, D. C., Aug. 9.—[Special.]—President Hoover today paid public tribute to his close personal friend and political adviser, James Francis Burke, general counsel of the Republican national committee, who died suddenly last night only a few hours after he had been in conference with Mr. Hoover at the White House.

In a statement the President said:

"I feel deeply the loss of James Francis Burke. He was an ardent supporter and a high officer of the Republican party. In addition, he was identified with a multitude of public movements, not only in his own city but over the country."

This afternoon the President and members of the cabinet accompanied the body of the Republican leader to the Union station, where it was entrained for Pittsburgh.

Public Defender Is Urged to Act in Municipal Court

Chief Justice John J. Sonsteby of the Municipal court yesterday urged Public Defender Benjamin Bachrach to extend the services of his office to the Municipal courts. Mr. Bachrach and his staff now defend prisoners who are financially unable to employ attorneys in the Criminal court. Chief Justice Sonsteby urged that proper defense of many felony cases at preliminary hearings in his court would result in disposal of the cases there, saving taxpayers the expense of grand jury proceedings and Criminal court trials.

FEW CHICAGOANS WILL HEAR G. O. P. "NOTIFY" HOOVER

Contrasts with Interest of Former Years.

BY PARKE BROWN.
(Picture on back page.)

Compared with similar occasions in the past few Chicagoans will attend the ceremonies at Washington tomorrow night when President Hoover will be tipped off to the fact that he was renominated last June.

In former presidential election years there have been large numbers of Chicagoans, special trains and all that sort of thing, heading for the capital or whatever spot was selected for the notification, but the information yesterday was to the effect that political writers may dispense with the words "hegira," "invasion" and similar terms for the present.

Official Party Leaves.

A more or less official party from the Republican national headquarters in Chicago left yesterday afternoon but it was a small group. Only a few individuals are believed to be traveling Washington-ward separately.

The headquarters group was led by Everett Sanders of Indiana, chairman of the national committee. It included Robert H. Lucas, executive director; Henry J. Allen, director of publicity, and Mrs. Ellis A. Yost, director of the women's division.

Mrs. Bertha Baur, Republican national committeewoman, traveled with this group, as did Henry Field, the Iowa "common sense" candidate who defeated Senator Smith W. Brookhart for the senatorial nomination last month, and Harrison E. Spangler of Cedar Rapids, national committeeman for Iowa.

Iowa Congressman on Way.

They were preceded a few trains by a fellow townsman of Committeeman Spangler, Congressman Cyrenus Cole, who also visited at the national headquarters.

Lehr Fess, assistant to Chairman Sanders, plans to go to the capital today, leaving the Palmer house headquarters for the next few days in charge of Ray Benjamin, one of President Hoover's confidential representatives, who is stationed here for the campaign.

Senatorial Nominee Field, the Shenandoah seedman, who is pronounced one of the most interesting figures in the campaign, received a reception when he called at headquarters with Committeeman Spangler. He was greeted by the executives and was bombarded by newspaper men looking for a "typical Field interview." They got it.

Farmers More Cheerful.

After giving his theory of how, as the "stewed chicken candidate," he defeated Brookhart, Mr. Field was swung into the general session. He said that the farmers of Iowa are feeling "more cheerful" than they did six weeks ago. He was asked if those farmers will vote for Hoover.

"Yes," he replied, "I think they will. Of course that is three months ahead. It's hard to predict anything positive but I think there is no question that Iowa will go for the Republican ticket from top to bottom.

"Lots of voters were unsettled by business conditions; but take the things we're interested in—hogs, butter fat and eggs. Eggs have increased from 9 to 17 cents a dozen in six weeks, butter fat we paid 13 cents for we're now buying at 21 cents, and hogs have gone up from $2.56 a hundred weight to $4.35.

"The rise in the stock market has had a cheering effect. While we are not interested in the prices of stocks and bonds it is cheering to see that raise because we look on it as a sort of barometer. We feel that stocks are leading the way for the prices we are interested in. If people think this is a real advance they will gain confidence. That is what we need."

Deluding the Farmer.

Congressman Cole charged the Democrats with attempting to delude the farmer with half truths in connection with the pocket veto of the Norbeck agricultural relief bill. He said that the same work proposed under that bill is to be done by the Reconstruction Finance corporation by means of twelve agricultural corporations it will set up in different parts of the country, and that enactment of the Norbeck bill was unnecessary and was passed only because of the confusion during the closing hours of the session.

RUNAWAY HELD

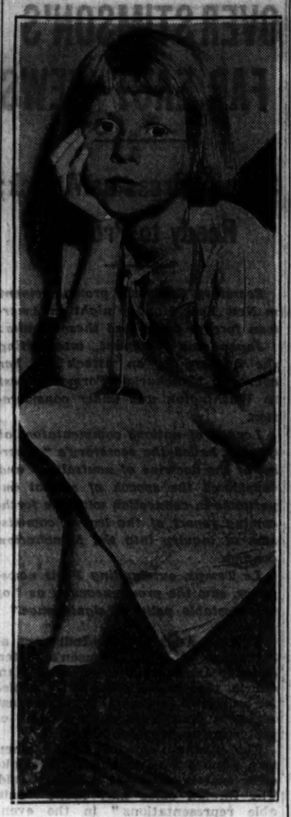

MARY PILOT.
[TRIBUNE Photo.]

Police and officers of the Juvenile detention home late yesterday were seeking the address of 8 year old Mary Pilot, who was found before dawn at 57th street and Francisco avenue. She said she ran away because her mother beat her. There were bruises on the girl's body but nurses said they might have been caused by a fall. Several addresses given by the child were checked but no one who knew her was found.

LAWYERS URGE A WORLD CODE FOR DIVORCES

(Copyright: 1932: By the New York Times.)

OXFORD, England, Aug. 9.—Recommendations designed to obtain world wide recognition of a divorce decree granted by a competent court of any civilized country were unanimously adopted at the conference of the International Law association here today.

The step, it is understood, will be to submit these recommendations to all governments. If they are universally adopted many anomalies now existing in international divorce laws will be removed. The lawyers also held that Reno decrees should be void in all countries. J. A. Barratt, a member of both the English and American bars, said:

"They are fly-by-night divorces. We are all familiar with the great scandal that exists over such divorces. People take up residence in certain states to get a tolerable legal domicile and so obtain a divorce. It is said that all that is needed is a written plea, then the respective lawyers bow to each other and agree to this very comfortable performance. These learned lawyers then inform their clients that the decree is good world wide, but all I can say is that such decrees are definitely no good world wide."

Prof. Compton in Mexico for Study of Cosmic Rays

VERA CRUZ, Mexico, Aug. 9.—(AP)—Prof. Arthur Compton of Chicago university, who is making a study of cosmic rays for the Carnegie institute, arrived here today aboard the steamer Orizaba to observe the rays from various Mexican altitudes. He said he would remain in Mexico about ten days then go to Canada.

Mexico Seizes 46 Bandits After Town Is Sacked

MEXICO CITY, Aug. 9.—(AP)—The war department announced today that 46 bandits who attacked and sacked the village of Maltrata, Vera Cruz, two days ago had been captured and that 23 of them confessed. The mayor and one other city official were killed and several persons were injured in the assault.

HOPE TO FINISH BUILDING CODE IN A FEW WEEKS

Lawyers Will Report to Council Committee.

With several sections of the new building code now in his hands, Attorney James L. Slattery, special assistant corporation counsel, is waiting for the remainder so the entire text may be rewritten in legal phraseology and submitted to the city council committee on buildings and zoning for public hearings.

Attorney Slattery has the sections on structural engineering, elevator inspection, construction of single and double domiciles, three fire prevention ordinances covering standpipes, oil burners, and cellulose films. Today he expects to receive most of the provisions that have general application to all buildings. He has been told that the rest of the text probably will be given to him within a month.

Will Report on Codes.

After receiving the full text, Attorney Slattery, William Sullivan, assistant corporation counsel assigned to the building committee, and Robert Knight, deputy building commissioner, will coördinate the various sections and prepare a report on the differences between the old and the new building codes. Their work will then be submitted to the council building committee for the public hearings.

"It will take five or six weeks after we have received the completed text to prepare it for submission to the aldermen," said Attorney Slattery. Then the entire matter will be in the hands of the council. One cannot easily estimate how long the public hearings will take, but the code should be in force by next spring.

"I believe that real progress is being made now. The council committee has been pressing hard for completion, and subcommittees of the general citizens' committee, headed by Oscar W. Rosenthal, are meeting every afternoon."

Subcommittee on Code.

Ald. Dorsey R. Crowe [42d], chairman of the council buildings committee, has appointed a subcommittee on the code consisting of Ald. Thomas J. O'Grady [14th], chairman of the council judiciary committee; Frank J. Corr [17th], former assistant corporation counsel, known as an expert on building and zoning laws; John P. Wilson [11th], and John J. Coughlin [1st].

This subcommittee, according to its records, has repeatedly urged more haste in getting the code to the council. Rosenthal and his aids have replied that fourteen subcommittees, whose memberships comprise prominent architects, engineers, contractors, and builders, who are giving their time without compensation, are working conscientiously and have finished some sections.

Building Commissioner Ericsson believes the new code will bring about extensive savings in construction costs through use of less and lighter materials. He is hopeful that the work on the code, which has been in progress for more than five years, will be completed soon.

DISAPPEARS

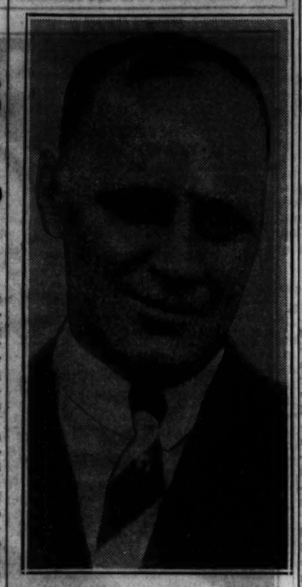

EDGAR ALLAN POE.

Police of Lake and McHenry counties began a search last night for Edgar Allan Poe, 44 years old, of 434 Steele court, Waukegan, an automobile agency executive, who disappeared Monday. Poe claims distant kinship to the family of the famous American poet of the same name. Poe, head of motor agencies at Woodstock and McHenry, in McHenry county, left home at 9 o'clock Monday morning in his new automobile. He carried several hundred dollars in his pockets.

U. S. Cotton Broker Shot by Mexican Labor Leader

MEXICO CITY, Aug. 9.—(AP)—William Woodward, a cotton broker from Waco, Tex., was shot and slightly wounded in one shoulder today at a session of the central arbitration and conciliatio.. labor board. Jesus Zuniga, a labor leader, was arrested. Woodward said his back was turned when the labor leader, who is secretary-general of the syndicate of workers of a cotton goods factory in which Woodward has an interest, began firing. The factory owners had solicited a reduction of workmen.

RUSSIA TO PAY 15,000 GERMANS 10% OF WAGES

[Chicago Tribune Press Service.]

BERLIN, Aug. 9.—Fifteen thousand skilled German workers, who received tempting offers of employment in Russia only to discover later that the Russian promises were illusory and sought to recover the amounts due them through the Berlin Labor court, today were offered a compromise. They will be paid 10 per cent of their claims.

The workers produced evidence that they were promised a wage of 300 rubles per month, of which part was to be transmitted to their families in Germany. These payments were stopped in the middle of last year, they said.

The proceedings were directed against the Russian trade delegation in Berlin, which has disclaimed its responsibility and said it acted only as an intermediary between Russian industrial works and German workers. When evidence of the treatment of German workers in Russia became unpleasant, the trade delegation suggested the compromise.

RUSSIA DECREES DEATH FOR THEFT, JAIL FOR MURDER

(Copyright: 1932: By the New York Times.)

MOSCOW, Aug. 9.—After ten years, the soviet has revived the death penalty for theft of any kinds of property, and especially the property of coöperatives and collective farms.

The same decree enjoins the "Kulak-Capitalist elements" from using violence or threats to induce collectivized peasants to leave the collective farmers under penalty of imprisonment up to ten years, hitherto the maximum penalty here for all crimes, including murder, except counter-revolution.

Pravda explains the death penalty today by saying that property of collectives and coöperatives counts as social property and, therefore, its theft is a crime against society and it requires "the highest measure of social protection—shooting."

MANDEL BROTHERS
a store of youth & a store of fashion & a store of moderate price
©Copyright

You'll Feel Like a New Person After You've Had One of
Mandel's Special PERMANENTS
Regular $10 Waves
Now $6.85
Reconditioning treatment, shampoo and finger wave are included! Make your appointment right away!
Call State 1500, Local 663
Beauty Shop—Fifth Floor—Wabash.

DETROIT
Round Trip EXCURSION
Good in Coaches Only
$6.00
11:30 PM Friday nights and all trains of Saturdays during August. Return Limit leave Detroit not later than midnight Monday night following sale. Half fare for children.
FIRST CLASS
$10.80
All trains of Fridays and Saturdays during August. Return Limit leave Detroit not later than midnight Monday night following sale. Baggage checked. Half fare for children.
WABASH

fly TWA The Lindbergh Line
LOS ANGELES
$115.00 Round Trip $207.00
(Including Rail-Pullman to Kansas City)
NEW YORK
$47.95 Round Trip $86.31
PITTSBURGH
$23.95 Round Trip $43.11
Call Penna. R. R., Postal Telegraph, Western Union, Greyhound Bus, Travel Bureau, Hotel Porter, or
TRANSCONTINENTAL & WESTERN AIR, INC.
Travel Shop, 354 N. Michigan Blvd. Central 7200
Air Bureau, State 7111
Union Station, Franklin 6700

AIR-COOLED... and inexpensive
The Newly Remodeled Harvey CAFETERIA
This hot, sticky Chicago weather demands a luncheon that is cool, yet satisfying—something that won't throw sand in your brain bearings about three o'clock in the afternoon.
May we suggest a "Cold Dutch Luncheon" in the newly decorated, modernistic Harvey Cafeteria, where you can dine in air-cooled comfort even on the hottest days?
You'll like its roomy, restful atmosphere in the big Union Station, where 4,000 pairs of feet cross the wide floors daily, seeking one or another of the Harvey food facilities.
These modest prices for our special plate combinations offer an added attraction: Breakfast, 25c; luncheon, 35c; dinner, 40c.
FEATURES
25c Breakfast Special in the Cafeteria
35c Club Breakfast
50c Luncheon in the Lunch Room
LOCATED IN THE UNION STATION
DINING ROOM
LUNCH ROOM
You can count the interesting, worthwhile dining rooms in Chicago on your fingers—those with whom food and service are more than a mere boast. Next time you dine out try the Harvey Dining Room. Dinner, $1.25; in the Lunch Room, $1.00.

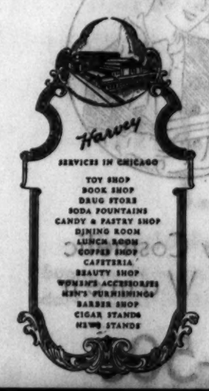

Harvey

Chicago's most refined hotel-home
The fact that so many prominent Chicago families make Hotel Pearson their home has led many people to assume that only suites or complete housekeeping apartments are available here.
Desirable guests will find that our single hotel rooms provide the ultimate in comfort—are equally smart, modern, and cheerful—are new in every sense of the word.
And rates are really inviting.
HOTEL PEARSON
190 East Pearson Street
Superior 8200

57TH ANNUAL SALE OF FURS
at Prices Lowest in History
R. G. UHLEMANN FUR COMPANY
S. W. Corner Madison and State Streets
Entire Fourth Floor
SAME CORNER OVER FIFTY YEARS

Stevens
FOUND!
The perfect way to underarm freshness!
PERSTIK!

In its clever black and white enameled case, Perstik resembles a smart lipstick. It deodorizes and checks under-arm perspiration. It is handy, effective and so safe and pure that Good Housekeeping has given its seal of endorsement. This pure white greaseless stick can be used immediately after shaving. It is harmless and will not irritate. A few touches under the arms and you are assured of all day protection.
50c
TOILETRIES—FIRST FLOOR
Chas. A. Stevens & Bros.

MRS. CARAWAY LEADING, 2 TO 1, IN PRIMARY VOTE

Legion Leader Closest to Woman Senator.

Little Rock, Ark., Aug. 9.—(AP)—Mrs. Hattie W. Caraway, only woman United States senator, took a commanding lead in her race for nomination against six men in early returns tonight from today's Democratic primary, 617 precincts out of 2,041 giving her 20,363 votes to 10,495 for her nearest rival, O. L. Bodenhamer, former national commander of the American Legion.

Vincent M. Miles of Fort Smith, Democratic national committeeman, was running third in the senatorial race with 4,316 votes. Four other candidates trailed, former Governor C. H. Brough with 4,155, former Senator W. F. Kirby with 2,642, W. G. Hutton with 1,344, and Melbourne M. Martin with 1,205.

J. M. Futrell of Paragould, supported by Gov. Harry Parnell, was leading in the gubernatorial race, 617 precincts giving him 18,755 votes, with 5,418 for Judge A. B. Priddy, 10,044 for former Governor Tom J. Terral, and 5,107 for Dwight H. Blackwood, chairman of the state highway commission. Three other candidates were trailing far behind.

Foe to Aid Barkley.

Louisville, Ky., Aug. 9.—(AP)—Victorious in his fight to retain his seat in the United States senate, Alben W. Barkley, keynoter at the 1932 Democratic national convention, was given a pledge of support late today from his chief opponent in the state primary, former U. S. Senator George B. Martin.

Martin sent Barkley a telegram of congratulation and conceded the nomination to the incumbent after returns from 3,045 of the state's 4,195 precincts gave Barkley 96,259 votes to 42,719 for Martin and only several thousand for the third contestant, Dr. J. F. Wright.

By his victory, Barkley won the first skirmish in his campaign to be the first Kentuckian in thirty years to serve more than six years in the upper branch of congress. His opponent on the Republican ticket will be chosen at a state convention here Sept. 7.

Congressmen Win.

Victory also was apparent for the seven Democratic and one Republican incumbent congressmen seeking renomination. The incumbents were well in the lead in the field of 27 Democrats and 22 Republicans seeking the nine nominations on each ticket from the state at large. Under a 1930 congressional act, Kentucky lost two congressmen and when the state's new redistricting act recently was held void, the candidates were forced to run from the state at large instead of by districts.

The first nine in the Democratic race were, on the basis of returns from 2,971 precincts: Fred M. Vinson, 74,956; Virgil Chapman, 70,941; A. J. May, 67,437; Glover H. Cary, 62,319; W. V. Gregory, 61,771; Brent Spence, 57,048; C. R. Carden, 48,685; John Y. Brown, 48,349, and Finley Hamilton, 46,679. Charles P. Farnsley had 44,289.

Only Dry Beaten.

All save Brown, Hamilton, and Farnsley are incumbents and all voiced approval of the Democratic national platform and its prohibition plank. The only dry was badly beaten.

Leading the Republican ticket was Maurice H. Thatcher, incumbent. From 2,790 precincts Thatcher had 26,676 votes. Following him in order were: Robert Blackburn, 22,470; William Lewis, 22,079; B. T. Rountree, 16,586; George P. Ellison, 16,447; Hilard H. Smith, 16,343; D. E. McClure, 15,676; former Congressman J. Lincoln Newhall, 15,279, and Hugh H. Asher, 13,781. A close tenth was Dr. Ben L. Bruner with 13,004.

Thatcher, Rountree, Newhall, and McClure stand on the Republican prohibition platform, while the others are advocates of prohibition.

Names Wife's Parents in $40,000 Alienation Suit

Indianapolis, Ind., Aug. 9.—[Special.]—Floyd B. Parker here today sued his wife's parents, Mr. and Mrs. Christian Amacher for $40,000 for alienation of affections. Married only 18 months ago, Parker alleges the Amachers induced their daughter to join clubs he could not afford and when he failed to pay all dues they assailed him for failure to support.

Federal Building Gets Cleaning

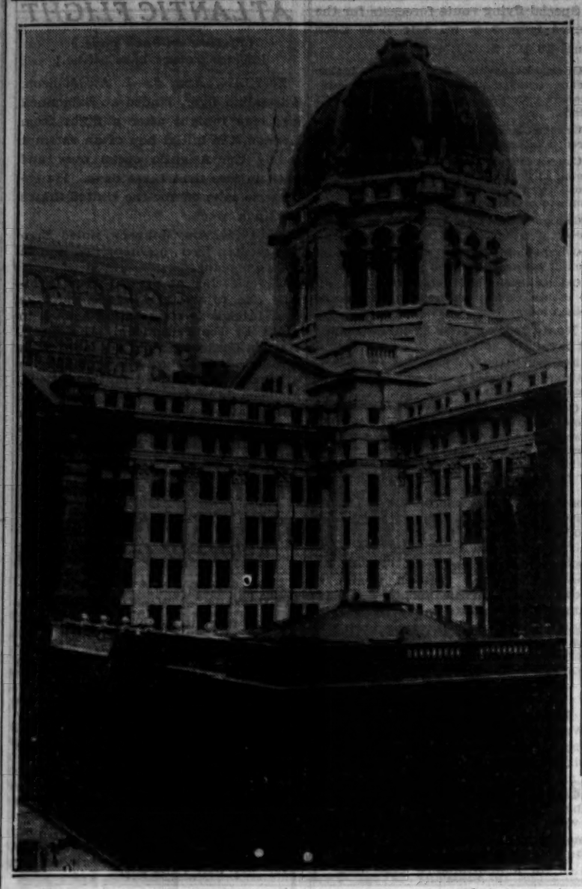

View of the federal building showing progress of work in removing grime accumulated over many years. This picture was taken from the Atlantic hotel. [TRIBUNE Photo.]

ENGLISH CHURCH RAIDED BY MOB; IMAGES SEIZED

Parishioners Take Out "Illegal Articles."

[Chicago Tribune Press Service.]

LONDON, Aug. 9.—Hectic scenes were witnessed today at Marazion, Cornwall, when, armed with hammers, chisels and crowbars, members of the Protestant Truth society, led by J. A. Kensit, raided the famous church of St. Hilary and carried off various articles used in worship and church ornaments which had been declared illegal by the chancellor of the diocese.

The raid was a sequel to a dispute which came before the consistory court presided over by Sir Philip Baker Wilbraham, chancellor of the diocese of Truro, last February. Application was then made by three parishioners for the removal of fifteen articles from the church. The chancellor issued an order for the removal of certain ornaments.

Hold Vicar Prisoner.

Today several cars and coaches containing both men and women drove up to the church. When the door was opened to admit visitors, the raiders stormed the edifice, held the vicar, the Rev. Bernard Walke, prisoner, and carried out the raid. The verger of the church was overpowered when he endeavored to secure aid by ringing the church bell.

The fifteenth century font was smashed, two tabernacles, a crucifix and also images and pictures were removed by the raiders and a Venetian bracket was dug out of a wall.

Police Watch Raid.

The articles were loaded into motor trucks and driven away. Police were present while the ornaments were being removed.

The leader of the raiders, Kensit, was attacked by women parishioners, who threw chunks of earth at him. Kensit later declared the action of the raiders was carried out to "vindicate the law."

The vicar tonight insisted that articles were removed which had not been declared illegal.

FIND OWNER DEAD IN RADIO SHOP.

William L. Harris, 50 years old, was found dead yesterday, slumped over a workbench in his radio shop at 6731 Sheridan road. Beside him lay a bottle which had contained poison. Police believe he ended his life by drinking it.

Restore Youth

Under a bath of acid and live steam the grimy federal building is taking on the appearance of a new structure. Work on the dome and the coping above the eighth floor has been completed and the cleaning has progressed down to the fourth floor on the west and south wings. It is estimated that another month will be required to finish the job.

Jury Upholds Policeman Who Killed Ex-Convict

A coroner's jury yesterday returned a verdict stating that the killing last Friday of Harry Hornberg, a paroled convict, by Sergt. Ray Geisler of the detective bureau was justifiable homicide. Hornberg and a companion were riding in a stolen automobile near 18th and Halsted streets. An order to halt was given and disobeyed. Geisler then fired at the car and reported he believed he had hit one of the occupants. The body of Hornberg was found the following morning in the car, which was standing in a garage in the rear of 6618 Greenwood avenue.

FIRE IN NEW YORK SUBWAY CAUSES PANIC; 14 HURT

Hundreds Flee Noxious Gas; Traffic Halted.

New York, Aug. 9.—[Special.]—New York's rapid transit system was disrupted for hours today by a careless workman's electric drill.

Fire surging along a feeder cable punctured by the drill spread panic through the I. R. T. Lexington Avenue line from Brooklyn bridge to Fourteenth street and drove hundreds of passengers to emergency exits through black, smoke filled tunnels.

Fourteen persons were injured or overcome by heat or smoke and near riots occurred all the way north to Ninety-sixth street as bewildered passengers struggled to safety.

Firemen Aid Passengers.

The Lexington Avenue line, a primary artery between Brooklyn and Manhattan and the Bronx, was tied up from 10 a. m. until partial service was resumed at 1:35 p. m. It was hours later, however, before trains again were running on schedule.

Two thousand passengers, many bound for work and others women and children going shopping or to Long Island beaches, smoke smudged, gasping for air, were helped by firemen to the street from trains stalled north from Brooklyn bridge.

Women screamed, children wept, men cursed in the hot, fearful caves with lights extinguished, fans idle, and billows of yellow, noxious smoke pouring through from the seat of the fire at a City Hall place substation.

Break Way to Safety.

Passengers were treated at an emergency station in Foley square. Near riots developed along the line where passengers sweltered for a half hour or more far underground.

Passengers in one stalled train became alarmed and broke their way to safety when women fainted. All other lines of communication were jammed as a result of the complete shutdown of the east side line from Woodland cemetery in the Bronx to Utica avenue in Brooklyn.

At 6:50 p. m. another tieup, which lasted half an hour, developed at the same spot on the east side line. The fuse of a track switch blew out. I. R. T. officials stopped every train between Brooklyn bridge and Grand Central, to determine if the short circuit was connected with the accident of the morning. Trains did not resume operation until 7:20 p. m.

Boy, 16, Held as Robber Escapes from Policemen

George Besenhoefer, 16 years old, 2058 West Erie street, escaped from two policemen yesterday as he was being led into the Juvenile detention home at Roosevelt road and Oakley boulevard, to await trial on a charge of robbery. The policemen, Robert Arneson and William Madden of the Albany Park station, fired at the fleeing youth but missed him. Besenhoefer had been arraigned in the Boys' court during the morning, but Judge O'Connell ordered that on account of his youth he should be held for the Juvenile court.

SONG WINNERS

PAULINE STEPHENS. [Soprano.] EDNA MOE. [Contralto.]

CHARGE CHARITY FUND IS HELD BY IRISH CABINET

[Copyright: 1932: By the New York Times.]

LONDON, Aug. 9.—A charge that Eamon De Valera's government is holding money due to hospitals from the last three Irish sweepstakes was made at today's meeting of the governors of the North infirmary in Cork, according to the Daily Herald's correspondent there.

The governors decided to send a demand for the money which, they said, had already been handed to the government. Richard Anthony, a member of the Irish dail and chairman of the governors, was reported as having said none of the hospitals received its share.

According to the Herald, more than $940,000 is due to Cork hospitals on last November's handicap. Since then the Grand National Derby sweeps swelled the total to about $2,600,000. It is understood the government wants to know how the hospitals propose to spend the money before handing it over.

IOWA ABANDONS 17 MILLION LOAN APPEAL TO R. F. C.

[Chicago Tribune Press Service.]

Washington, D. C., Aug. 9.—[Special.]—John Fletcher, Iowa attorney general, announced today that the state has abandoned its efforts to obtain a loan of $17,500,000 from the Reconstruction Finance corporation with which to meet outstanding obligations against the state public fund for the guarantee of depositors in closed banks.

Crowd Protests Discharge of Janitor; Two Arrested

A crowd, including some communists, gathered in front of a house at 1325 South Spaulding avenue last night to protest against the dismissal of a Negro janitor. Two persons were arrested. They are Mrs. Phyllis Franks, 23 years old, 3151 Roosevelt road, said by police to be an agitator, and Nathan Stein, 19 years old, 1353 South California avenue, who protested against her arrest.

CHOOSE FESTIVAL SOPRANOS FROM CITY'S WEST SIDE

Baritones, Tenors and Basses Compete Tonight.

Miss Pauline E. Stephens, 26 years old, 902 South Crescent street, Park Ridge, won first place in the soprano division of the west side vocal contest of the Chicagoland Music Festival last night at the Midwest Athletic club, 6 North Hamlin avenue. She sang "Lite" by Curran.

Second place was awarded Miss Ruth Dennen, 1615 South 5th avenue, Maywood, and third place was won by Barbara Kreamer, 6861 Ottawa avenue.

1930 Singer Wins Again.

Miss Edna Moe, 5929 Walton street, an employé in the internal revenue office in the Federal building, who represented the west side in the 1930 Chicagoland Music Festival in the contralto division, was chosen first again last night. She sang "Ah! Rendi mi" from "Mitrane," by Rossi.

The judges were Nellie Gardini, Helen Fouts Cahoun, and John T. Read, Chicago vocal teachers. In charge of the contest were Mrs. Edmund J. Tyler and Harold Marshman.

There were so many sopranos in the west side competition that two preliminary contests were held before the finals last night. In the second preliminary contest, held earlier in the evening, the three places went to Miss Stephens, first; Mrs. Sylvia Larson, 2403 North Hamlin avenue, second, and Eleanor Powell, 406 North Prospect avenue, Park Ridge, third.

The tenors, baritones, and basses of the west side of the city will be heard at 7:30 tonight at the Midwest club.

Seventy Towns to Participate.

All arrangements have been made to bring to Chicago the bands, drum corps, and choruses of Chicagoland which will participate in the festival finals on Saturday morning and afternoon, Aug. 20. Seventy towns and cities of Illinois, Indiana, Iowa, Michigan, Wisconsin, and Ohio will send large musical groups and vocalists to the competition here.

Construction of the festival concert platform is progressing rapidly at Soldiers' field and tickets for the entertainment may be secured from TRIBUNE news carriers, from THE TRIBUNE's public service office, 1 South Dearborn, and from the lobby counter in Tribune Tower. Tickets also may be obtained by writing the Festival Ticket Bureau, Room 530, Tribune Tower, and enclosing a money order or check for the tickets. They are 25 cents each.

BARRINGTON MAN DIES OF STROKE.

William Miller, 65 years old, 625 Main street, Barrington, a chicken raiser, died yesterday of an apoplectic stroke in his home.

EXCLUSIVE EVANSTON PARK RESIDENTS LOSE BATHING SUIT FIGHT

Attorney Timothy D. Hurley Jr., 34 years old, 2759 Ridge avenue, Evanston, was arraigned yesterday before Magistrate H. H. Porter on a charge of disorderly conduct. It was alleged that he had appeared in, or at least on the edge of Ingleside park, Evanston, while wearing a bathing suit which the Inglesiders deemed immodest.

The magistrate held that the bathing suit was modest and Mr. Hurley, who was once a candidate for alderman in Evanston, was dismissed. During the hearing an ingenious device to keep the park, which is private property north of the Northwestern campus and facing on the lake, free of intruders was disclosed.

Five property owners, who hold title to the little space of lakeside, have had cards printed. These cards, handed to all unwelcome visitors, bear the message: "Will you kindly accept this invitation to leave Ingleside park and our beach at once. And please do not make it necessary for us to have to express this unpleasant kind of an invitation again."

Also, it was testified, guests of the owners are given metal tags to show they belong in Ingleside park.

BOLIVIA AGREES TO ARBITRATION ON OWN TERMS

LA PAZ, Bolivia, Aug. 9.—(AP)—Bolivia informed neutral nations today she is willing to suspend hostilities pending arbitration of her dispute with Paraguay if Paraguay and the neutral powers consent to the present positions in the Gran Chaco as the basis for negotiations. The neutral nations have demanded suspension of hostilities by tomorrow and arbitration of the dispute on the basis of the position of the troops in the Chaco as of June 1.

Pacifist Riots in La Paz.

[Copyright: 1932: By the New York Times.]

BUENOS AIRES, Argentina, May 9.—La Nacion's correspondent at Villazon, Bolivia, reports serious riots at La Paz between pacifist students and laborers and students favoring war with Paraguay in the Chaco region. Eight pacifist leaders are declared to have been shot after a court martial. Reports from Villazon, Tupiza and other towns near the Argentine frontier indicate that Bolivian troops are continually passing through Tarija bound for the Chaco.

FALLS FATAL TO TWO MEN.

Two men died yesterday in the county hospital as the result of falling down stairs in their homes. They are George Munyor, 35 years old, 529 South Loomis street, and Jesse McKinley, 37 years old, 743 East 47th street, a Negro.

MANDEL BROTHERS
a store of youth — a store of fashion — a store of moderate price*
*Copyrighted

The Cosmetic Find of the Season!

PERSTIK

Stops Perspiration Odor Instantly!

50c

A pure white, greaseless stick in a black-and-white enamel case that looks for all the world like your favorite lipstick! It will not irritate. Gives all-day protection! And only 50c!

Mandel's—First Floor—State.

SALE of 510 FINCHLEY SUITS at $28.50

Formerly $40 and $50

All Year 'Round Weights—Tailored at Fashion Park—Incomparable Finchley Quality

CLOSE OUT SHIRTS

All Styles—Full Shrunk

$1.95

Values $4.00 and $5.00

20% and More off all merchandise not mentioned here

FINCHLEY

19 East Jackson Boulevard

Looks Like Lipstick!

PERSTIK

Stops Perspiration Odor

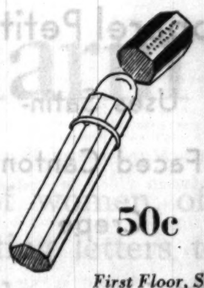

50c

We've hopped on a brand-new idea. Perstik's the new way to stop perspiration odor. Works like lipstick . . . you can carry it around with you and have it when you want it. Looks like lipstick . . . black-and-white case outside; white, greaseless stick on the inside. You can apply Perstik after shaving, too. It's a real discovery.

First Floor, State—Also Evanston and Oak Park.

ON SALE

NOTIONS YOU NEED

Silk Sanitary Apron, lace edge	75c
Kleinert's Dress Shields. Regular and crescent. Sizes 2, 3 and 4. Six pairs	90c
Milo Cleansing Tissue, 2 boxes	35c
Sleeping Cap Nets, several colors	28c
Bottle Cases, cretonne covered, rubber lined. Fine for traveling. Contains 3 cream jars and 4 lotion bottles. Special	$2.25
Rayon Silk Sanitary Skirt, rubberized silk panel	$1.15
"Turknit" Wash Cloths, in cellophane wrapper, assorted colors, 6 for	35c
Kotex, 2 boxes and 1 box of Kleenex	57c

Notions, First Floor, State—Also Evanston and Oak Park.

MARSHALL FIELD & COMPANY

SAKS-FIFTH AVENUE CHICAGO

Important Sales

These groups represent the foremost in Summer fashions . . . to refresh your wardrobe and carry you through the balance of the season . . . at prices greatly to your advantage.

Misses' and Women's DRESSES 10.00

Originally up to 39.50

"Tally-ho" sports dresses of pique, Contender crepe, printed linen, jersey and crepe silks.

Misses' and Women's FOOTWEAR 8.45

Regularly up to 14.00

Summer footwear made on the famous Saks last.

Second Floor

"DEBUTANTE" DRESSES 7.50

Originally up to 27.50

Seersuckers, piques, hand-blocked linens and Russian cord cottons. Broken sizes.

Junior Girls' DRESSES 6.95

Sizes 11 to 17

Originally up to 17.50

Summer crepe silks in pastel shades.

Girls' and Junior COATS 13.50

Sizes 7 to 17

Originally up to 39.50

For Street and Sport . . . Polo Cloth, tweeds and plain woolens.

Third Floor

Misses' and Women's MILLINERY 1.75

Regularly up to 15.00

Summer felts and straws—pastel and dark shades—and light fabric sports hats.

CORSETS 3.95 to 19.50

Originally 5.00 to 49.50

Broken lots and sizes.

Street Floor

North Michigan at Chestnut

JOHN BAIN ADMITS MAKING $225,000 "ERROR" IN TRUST

Prosecutor Bares Losses to Banker's Clients.

John Bain admitted to Special Prosecutor Edwin J. Raber yesterday that he "made a mistake" when he abstracted property valued at $225,000 from a trust fund and failed to put anything in its place.

JUDGE O'CONNOR.

The admission came during the third day of the south park commissioner's cross examination before Judge John M. O'Connor. Judge O'Connor is hearing, without a jury, the charges of conspiracy against Bain, his sons, Robert and John, and his son-in-law, W. Merle Fisher, growing out of the crash of the twelve Bain banks on June 9, 1931.

As on previous days, prosecutor and witness wrangled frequently. Francis X. Busch, defense attorney, objected several times when the examination became an exchange of personalities. These personalities, however, were the principal diversion for the Bain bank depositors, who formed a large percentage of the courtroom crowd.

Examination Is Technical.

The examination during the day was extremely technical. Prosecutor Raber was trying to show that Bain manipulated various real estate properties, passing them through repeated transactions in which he appeared variously as the direct owner of the properties, a member of syndicates which took them over, and the head of the banks which granted large loans upon them, to the ultimate disadvantage of the bank depositors and stockholders.

Once the prosecutor took a slap at Bain's declaration on Monday that he had prayed for his depositors.

"Were you thinking of your depositors' interests when you abstracted this money, or were you just thinking of them in your prayers?" he demanded.

Again, Bain was asked if his banks and investment companies didn't send copies of their sales circulars to his downtown office for perusal.

"Yes," he replied, "but usually I only looked at the pictures."

Appraisers Now Dead.

A third time, when Prosecutor Raber sought to learn whether any appraisal had ever been made of the holdings of the trust from which Bain admitted he abstracted assets, the defendant asserted that appraisals had been made by Michael Maisel and Carl Seeborg, former associates of his who are now dead.

"Isn't it about time you laid off these dead men?" Raber snapped.

Attorney Busch objected and was sustained. The prosecutor repeated his question regarding the appraisal.

"Why don't we get ahead with this?" Bain cried, angrily. "Every day we're going over this, losing time. Every day we are losing—losing. I've lost everything that goes to make a man since you've had me here."

"Didn't you lose that five or six years ago?" Raber fairly snarled. Another defense objection was sustained.

Real Estate Trust No. 687.

The real estate trust which played so prominent a part in the day's proceedings was known originally as trust No. 687 of the West Englewood Trust and Savings bank. Later it was taken over by John Bain, Inc.

Circulars in which shares of the trust were offered for sale stated that it contained real estate worth $858,000, but Prosecutor Raber asserted that they made no mention of the fact that the real estate bore mortgages for $340,000, which were a prior lien to the trust shares. The examination follows:

Q.—Did you take $225,000 worth of property without substituting other assets, as required by the trust agreement? A.—I didn't know that the trust agreement required that I put the equivalent back, nor did Fred Kerba, the trust officer. I learned that first from the receiver. I freely admit I made a mistake.

Shares Are Exchanged.

Prosecutor Raber quoted from records which showed that Bain also took 3,000 shares of trust 687, then valued at $150,000, and turned them over to John Bain, Inc., in exchange for 3,000 shares of John Bain, Inc., which had an equivalent value. Only 3,000 of the John Bain, Inc., shares were put into trust 687.

Q.—Why didn't you put the other 5,000 shares into the trust? A.—I can't say. I thought I was putting the equivalent back.

Q.—Were you thinking of your depositors' interests when you were abstracting this money, or were you just thinking of them in your prayers? A.—I thought of my depositors many times.

Q.—Since the banks closed? A.—And before. They are all my friends.

For the first time since the cross-examination started, there was a slight disturbance in the courtroom. It consisted of low muttering by the depositor-spectators—a sort of collective growl.

Debt to Lews Company.

Q.—Didn't you take those 5,000 shares, put them back in John Bain, Inc., which sold them for you, and take the proceeds to retire your personal debt of $108,000 to the Lews company [another Bain subsidiary]? A.—No.

Q.—Didn't you pay the Lews company $108,000 at this time? A.—If the record shows it, I did. I never admit I owed them $108,000.

Prosecutor Raber then charged that Bain assured Mrs. Robert Esplin, a widow who testified for the prosecution, that the trust 687 shares were "as good as Liberty bonds." She said Bain prevailed upon her to invest the $40,000 she got from her husband's insurance in the shares, now considered worthless. Bain denied the reference to Liberty bonds, but admitted that he talked to her about investing her money. He was confronted on the stand with a letter from W. Merle Fisher, his son-in-law and a co-defendant, which asked that he do so.

Real Estate Profits.

Bain was then asked about the various deals through which he put a piece of property, 200 front feet, on 63d street east of Crawford avenue. Prosecutor Raber asserted that the history of this property was typical of the manner in which Bain shifted title from one of his organizations to another, emerging eventually with a large profit which came from bonds peddled by Bain banks.

Bain and former Senator Charles S. Deneen bought the lots in October, 1925, for $150,000, a price of $750 a front foot, the defendant stated. The questioning follows:

Q.—How did Deneen get in on that deal? A.—He was in others. He was a stockholder, kind and considerate to me, and he was our attorney.

Q.—So you just gave him a chance to make some money, eh? A.—We didn't want to lose any, but if we did, it would have been all right. He's lost thousands in our company since it closed.

West Lawn State Bank.

Q.—When did you start to build the [West Lawn State] bank? A.—In 1927.

Q.—With whom did you take up the question of a bank out there? A.—The men of that community.

Q.—When did you decide to sell the ground? A.—At the first stockholders' meeting of the bank in 1928. Deneen and I had agreed on a price of $75,000 for the 50 feet on which the bank stood several days before that. When the bank board was organized I told them I had negotiated $150,000 to put up the bank building. I told them I and Mr. Deneen were interested in the land itself, told them that we had already signed the bond issue, and would be willing to sell at our price. The stockholders agreed.

Q.—You bought all of this for $750 a front foot, and sold the bank's share for $1,500 a foot, didn't you? A.—Yes, but we carried it on our books while some improvements went in out there.

Q.—Well, a piece of property with 50 feet of frontage, right across from the bank, sold for $26,500 [$530 a front foot] at that time, didn't it? A.—I don't know.

Traces Other Deals.

Prosecutor Raber, by his questions, then traced the history of the remaining 150 feet of the original plot bought by Bain and ex-Senator Deneen. His questions brought forth that the plot was sold to a syndicate of which Bain, but not Deneen, was a member, for $225,000, the same front foot price obtained for the bank lot. The syndicate put up a building at a cost of $212,000, and sold a $350,000 bond issue on the property through the Chicago Lawn State bank, a Bain institution. From this Bain and Deneen were paid for the land. These questions followed:

Q.—Was that bond issue with your permission? A.—Yes.

Q.—With whom did you negotiate the sale to the syndicate? A.—With twelve intelligent men.

Q.—How many were directors of your bank? A.—Ten.

Property in Trust.

Q.—When you got all through, you put the property in trust and issued some notes of indebtedness against the trust, didn't you? A.—Yes.

Q.—And you approved a $40,000 second mortgage on the same property? A.—Yes, I approved it.

Then Prosecutor Raber sent to the room adjoining the court where the Bain bank records fill several large filing cases and obtained some contracts, which he used as a basis for his attack on the purchase price charged the West Lawn State bank for its land. Bain identified the signature of W. Merle Fisher on a contract to sell Carl Seeborg, a Bain bank official, now dead, 50 feet of property across the street from the bank for $20,750.

That contract, for a sale at $415 a front foot was made in March, 1926, only a short time before the bank bought its property for $1,500 a front foot from Bain and ex-Senator Deneen. The questions:

Q.—This one sale would have given you some insight into the value of the bank site, wouldn't it? A.—I didn't buy that land.

Q.—Here's another contract for the sale of 50 feet directly across from the bank, in April, 1930, for $22,500—$450 a front foot. This deal fell through. A.—I didn't enter that agreement.

Rushes to Bain's Side.

Prosecutor Raber rushed forward to Bain's side and thrust the document in front of the witness.

Q.—Then what about this notation on the contract—"Deal called off and deposit returned to J. B.?" A.—That's me, but I don't remember it. The handwriting is Fisher's.

Q.—You used Seeborg's name continually in taking title to property, didn't you? A.—Yes, and he used mine.

Q.—When did he use yours? A.—[After some hesitation]—I can't give you one instance.

This concluded the day's testimony. After court had adjourned Prosecutor Raber announced that he expected to conclude his cross-examination late today. Attorney Busch then plans an hour of redirect examination.

British Aviatrix Starts on Endurance Flight

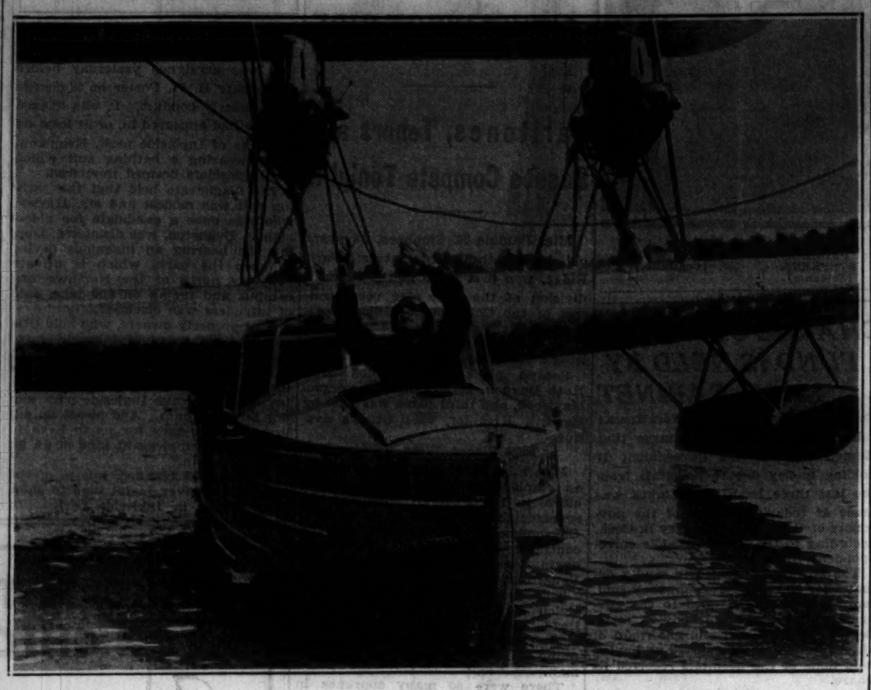

Mrs. Victor Bruce, who took off for third time yesterday in an attempt to set airplane endurance record, shown in cockpit of her seaplane. The plane is fitted like an aerial flat with all modern conveniences. [Acme Photo.]

Her Third Attempt

PORTSMOUTH, England, Aug. 9.—(AP)—Mrs. Victor Bruce took off today in her third attempt to establish a new endurance flight record. In the last week two attempts ended in failure because of mechanical difficulties in her plane. Flying with two copilots, she is using an elaborately equipped amphibian plane. The present world's endurance record is 647 hours, established in 1930 by Forest O'Brien and Dale Jackson.

O'BRIEN IS HELD AS WIFE SLAYER; BOND IS $25,000

Doctor Is 'Bewildered' by Charge, He Says.

Dr. William A. O'Brien was lodged in the county jail last night after Judge Leon Edelman held him in bonds of $25,000, charged with the murder of his wife. A coroner's jury decided that Mrs. O'Brien died from an overdose of amytal, a sleeping powder.

"It's silly to think that I murdered my wife," said the slow talking Virginian. "We were pals, she and I, and I can't understand why any one should think I killed her. We went to picnics together, we played golf and tennis and had a great time.

Confused, He Says.

"I may have made some statements to the police that weren't quite accurate when they grilled me after I found that she was dead. But I was confused and I couldn't think rightly. She left four suicide notes. The writing in them is a little irregular, I know [a handwriting expert said that the notes had not been written by the woman and bore indications that the physician had written them], but when a woman is full of amytal, they would, of course, be irregular. "I'm quite bewildered."

O'Brien's statements were conveyed to Capt. Joseph Goldberg of the Albany Park police station, who told Judge Edelman in felony court yesterday that O'Brien could not account for much of his time during the hours preceding the finding of his wife's body.

"He's 'quite bewildered,' is he?" remarked Capt. Goldberg. "Well, I'm bewildered, too. O'Brien wasn't so bewildered that he forgot to shave himself ten minutes after he says he found his wife dead. He's been cool as a cucumber all through this affair and he's told several different stories."

Pleads for Lower Bail.

The physician's attorney, Henry Walker, told Judge Edelman yesterday that his client could tell a straightforward story of the night "at the proper time" and insisted that the bond be set at $10,000 rather than $25,000.

The judge, however, granted the motion of Assistant State's Attorney Russell Root for the higher bond and also for a continuance until Sept. 1.

Flying Forecast

Special flying route forecasts for the period from 9 p. m. Aug 7. to noon Aug. 10 [C. S. T.]:

Chicago-Evansville — Scattered to broken clouds, possibly preceded by local thundershowers over south portion; fresh southerly winds.

Chicago-Cincinnati — Broken clouds, scattered thundershowers; fresh southerly winds.

Chicago-Detroit and Cleveland — Broken clouds to overcast, scattered thundershowers, mostly over east and central portions; fresh south to southwest winds.

Chicago-St. Louis — Scattered to broken clouds; fresh south and southwest winds.

Chicago-Twin Cities — Scattered to broken clouds; moderate to fresh shifting winds.

Chicago-Omaha and Kansas City—Scattered to broken clouds; moderate to fresh southwest winds.

Route forecasts for 12 hours ending at noon:

Evansville-Atlanta — Scattered clouds near Atlanta and broken clouds with risk of local thundershowers near Evansville.

Cleveland-New York—Scattered clouds near New York and broken clouds with local showers and possibly thunderstorms Wednesday near Cleveland.

MOLLISON LANDS IN IRELAND FOR ATLANTIC FLIGHT

(Picture on back page.)

[Chicago Tribune Press Service.]

DUBLIN, Aug. 9.—J. A. Mollison, Australian flyer, landed at Baldonnell airdrome tonight after a flight from London, the initial hop of an attempt to fly the Atlantic ocean over and back in less than three days. He expects to take off for the United States within a week.

His bride, Amy Johnson, noted English woman flyer, accompanied him in her own plane.

The weather at present is unfavorable due to westerly winds, but the flyer intends to start within a week to profit by the full moon. His plane, Heart's Content, is not equipped with a radio. It is a Puss Moth and carries a maximum fuel load of 130 gallons. Mollison figures on reaching New York on an average speed of 95 miles an hour, remaining only long enough to overhaul the engine and readjust the compass.

JUNIOR FLYER, AFTER RECORD, AT NEW ORLEANS

New Orleans, La., Aug. 9.—(AP)—Robert Buck, 18, of Westfield, N. J., who is attempting to establish a new junior air speed record between Newark, N. J., and Mexico City, landed here late today.

His flying time from Newark was 12 hours and elapsed time slightly more than 14 hours. He plans to resume his flight early tomrrow, his first stop being Houston, Tex.

WORKER KILLED BY FALL.

William Freitag, 46 years old, of 1872 West 123d street, died last night in the Roseland Community hospital of injuries incurred earlier in the day when he fell 20 feet from a ladder while repairing a crane in the plant of the Emmerman Steel company, 847 West 120th street.

FREE
Bring in any or all your garments tomorrow or for one week. Get a Nationally Advertised $18.75 Electric Food Mixer absolutely FREE for continued patronage. No raffle!
NATIONALLY ADVERTISED $18.75 ELECTRIC FOOD MIXER
with Super Quality Dry CLEANING
Pressed—Finished
ANY DRESS
ANY COAT
ANY SUIT
Ladies' plain Dresses and Coats, Men's Suits and Topcoats. Pleated, slight extra charge.
Cash and Carry Plus 5c Inn.
39¢ Ea. 4 FOR $1.50
STERLING CLEANERS
202 S. STATE 4th Fl., cor. Adams Above Liggett's Op. Fair. Har. 5672
190 N. STATE Room 300 State-Lake Bldg. State 3139

Domino
Largest selling cane sugar
"Sweeten it with Domino"

Advertise in The Tribune

FLY UNITED AIR LINES
COOL — CLEAN — FAST
6½ Hrs. to New York
4 Schedules Daily $47.95
2¾ Hrs. to Cleveland
5 Schedules Daily $15.95
10% off for round trip
Fares include Lunch Aloft
Fastest Service . . . Multi-motored Planes . . . Two Pilots . . . Mate Service.
400 SO. MICHIGAN BLVD., WAB. 0230
Hotels; Postal and Western Union Offices
40,000,000 MILES FLYING EXPERIENCE

Santa Fe
$65 From Chicago Round Trip Coach
AUGUST
California
Liberal stopovers—Free baggage allowance
also $40 one way coach
On sale daily until Dec. 31, 1932
Proportionate fares in tourist and standard sleepers.
Fred Harvey lunch and dining rooms on the Santa Fe will save you money.
For Details—→ J. R. MORIARTY, Div. Pass. Agent SANTA FE RY. 179 West Jackson St., CHICAGO, ILL. Phone: HArrison 4900

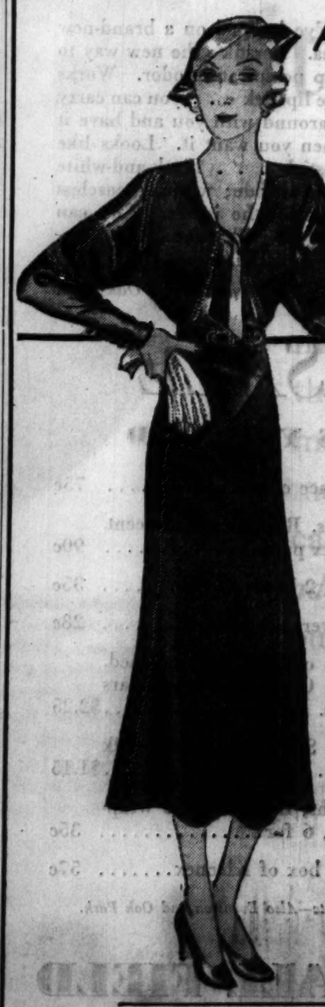

Apparel Petite
Uses Satin-Faced Canton Crepe
TO MAKE THE WIDE-SHOULDER SILHOUETTE BECOMING TO THE SHORTER WOMAN
It interpolates strips of the reversed satin facing, fagots them into the top of the frock, and by this clever contrast gets its broad-shouldered effect. Yet rounded hiplines and a very straight skirt give delightfully suave lines. Black, brown, wine. Sizes 33½ to 41½.
$19.50
3 Out of 5 Women Wear Half Sizes.
Apparel Petite, Fourth Floor.
CARSON PIRIE SCOTT & CO

One Smoker tells Another

IT is perfectly natural for smokers to talk to each other about what they smoke and why they smoke a certain brand. Tastes differ, and therefore different people smoke different kinds of cigarettes. Those who smoke CHESTERFIELDS seem to take more pride in telling other smokers — *"that CHESTERFIELDS are milder; that there is no harshness —no bitterness."* They also tell them— *"that CHESTERFIELDS taste better: that they have a pleasing aroma."* . . . CHESTERFIELDS are clicking with millions.

THEY TASTE BETTER THEY'RE MILDER

Chesterfield they Satisfy

© 1932, Liggett & Myers Tobacco Co.

CANADA REFUSES TO BUDGE; EMPIRE PARLEY LOCKED

Envoys Prepare to "Pass Buck" to Committees.

BY JOHN STEELE.
[Chicago Tribune Press Service.]

OTTAWA, Ont., Aug. 9.—Canada's cabinet ministers and experts spent today studying the British reply to Canada's offer of preferences on manufactured goods. The British reply contemptuously turns down the Canadian offer as not good enough and invites Canada to try again.

The result of the examination so far is that the Canadians have come to the conclusion that they learned arithmetic from a different text book than that used in British schools. The Canadians, however, still stand by their figures. They still insist that their offer ought to mean about 55 million dollars extra trade for Britain every year, while the British think that if it means 10 million dollars that is putting it pretty high.

Delegates Are Deadlocked.

The deadlock, therefore, is complete and at the moment it is hard to see how the conference can produce any agreement between Britain and Canada. Premier Bennett is expected to meet Stanley Baldwin, head of the British delegation, tomorrow and tell him Canada can make no better offer.

Canada sent out feelers today to see what trade favors she can get in return for swinging her tin purchases from the United States to the British empire tin producing countries. Canada imports nearly 3,000 tons of tin anually, most of it from the United States.

As in the copper field, however, standing commercial agreements are hindering consummation of the tin deal. Canada's hopes of grabbing the United Kingdom copper market from American exporters are temporarily, at all events, dimmed up by the discovery of standing long term agreements between the British and American importers and exporters.

Conference Nears End.

Most of the other work of the conference is finished except for tying up loose ends, framing a few resolutions and generally tidying up. The British met both the Australians and New Zealanders today and it is reported that agreements have been reached and will be announced in a few days with them and with South Africa.

Most of the subcommittees have finished their discussions and are now engaged in writing their reports, which will also be published in a few days.

The British still adhere to their determination to sail for home on Aug. 20. They say that a week is plenty of time to agree or disagree with the Canadians. The Canadians are like the host who says to his guests, "What's your hurry? Here's your hat."

The truth is that Canada, in addition to being more highly industrialized than the other dominions, is by virtue of geography in the happy position of the lady whose favors are sought by two rich old gentlemen, either of whom is willing to spend his money on her. Canadians say quite frankly that if they do quarrel with Britain and lose her military and naval protection, which costs them practically nothing, Uncle Sam will take them under his wing—and to a Canadian the American navy looks just as good as the British.

The other dominions, who haven't "Uncle Sam" and "Auntie Monroe" as next door neighbors, feel that it is necessary to show some gratitude for what they are getting from Britain, which they can't get anywhere else.

When the conference closes it is expected that points on which it failed to agree will be covered up by the expedient of referring them to a permanent committee to function until the next imperial conference.

Many Questions Outstanding.

Already official quarters are putting out rumors that a number of questions are too technical to be decided at a short conference of politicians but will require prolonged study by experts. This is an easy way out. The experts will get the questions and will settle down in the sure and certain hope that no report will be required of them for a year or two.

Among the questions which are almost certain to be so referred are those of standardization and grading of products, empire weights and measures, currency, empire goods entitled to preference, and dozens of others.

The old proposal of a permanent empire secretariat sitting in London to function between conferences is being revived, but this plan is not altogether popular with the Canadians. They fear that their representatives might be persuaded to wear knee pants at Buckingham palace and so require the "knee pant mentality," which they think would be bad for Canada.

Wed at Party; Never Meet Again

David W. Savacove and Miss Miriam Harriett Kerstine, both of Philadelphia, who met a few months ago at a fraternity reunion, were married. After the ceremony they went to their respective homes and have not seen each other since. The father of the bride indicates she will seek a divorce.

[Acme Photo.]

BRITAIN TO BARE INDIAN FATE ON MINORITIES

SIMLA, India, Aug. 9.—(AP)—The government of India announced today the British government's communal award will be published in England and India Aug. 17.

Settles Rights of Minorities.

LONDON, Aug. 9.—(AP)—The communal award referred to in a dispatch from Simla is the British government's provisional plan for settling the issue of rights and representation of Indian minorities under the proposed new Indian constitution.

It is the "imposed agreement" which Prime Minister MacDonald vounteered to take upon himself in case the minorities committee of the recent Indian round table conference could not agree at sessions in India after having failed in London. The committee failed to agree and the British government was asked to make its promised decision so that the building of a constitution, hindered by the communal dispute, could proceed.

Mexican Jobless Organize Hunger March on Capital

TAMPICO, Mexico, Aug. 9.—(AP)—The "hunger congress" of unemployed that has been meeting here for a week decided today to march on Mexico City to demand unemployment relief. The plan is to picket the chamber of deputies when it convenes in September. Leaders reported that the movement had gained headway throughout Mexico and that there would be a concerted march on the capital from all parts of the country.

CHINESE CABINET QUITS; DICTATOR MAY TAKE POWER

Nation Is in Turmoil Over Japanese Threats.

BY JOHN POWELL.
[Chicago Tribune Press Service.]

SHANGHAI, Aug. 9.—The entire Chinese central government resigned today, following the controversy between Wang Ching-wei, head of the executive yuan [premier], and Marshal Chang Hsueh-liang, former Manchurian war lord, who was ousted by Japan, and who now is in Peiping, over the latter's passive policy with regard to Manchuria.

WANG CHING-WEI.
[A. P. Photo.]

Last Saturday Premier Wang sent a circular telegram to members of the government charging Marshal Chang with "squeezing" the government for 5,000,000 Shanghai taels ($1,500,000 United States exchange) for the purpose of opposing the Japanese. Despite this, his large army actually has done nothing to prevent Japanese seizure of Manchuria or their contemplated invasion of Jehol province and North China, Chang declared.

Chiang Threatens to Quit.

Wang, therefore, announced his resignation, whereupon Marshal Chang accepted responsibility for the loss of Manchuria and also resigned.

Today Commander in Chief Chiang Kai-shek, who has been at Hankow directing the anti-red campaign, declared his intention of resigning in event Wang does not resume his office. Meantime, T. V. Soong, finance minister, and the entire executive yuan resigned.

The present crisis was precipitated more than a week ago when Lieut. Gen. Shigeru Honjo, Japanese army chief at Mukden, issued an ultimatum to Marshal Chang and the Nanking government, demanding Chang's retirement. Gen. Honjo threatened to invade Jehol and possibly the Peiping and Tientsin district if Chang refused.

Boycott Is Renewed.

The Japanese ultimatum caused a renewal of anti-Japanese activities, including the boycott, as well as a widespread demand that Nanking cease depending on the league of nations and adopt a policy of armed resistance.

The resignation of the government caused political turmoil throughout the country. Some Chinese papers declare Chiang Kai-shek may be compelled to institute a Fascist dictatorship.

Censorship in Peiping.

PEIPING, Aug. 9.—(AP)—Censorship was imposed here today on dispatches relating to political events.

STABS FATHER

DINO DI VITA.
[TRIBUNE Photo.]

Dino Louis Di Vita, 22 years old, stabbed his father, Pio, 40, a tailor, in the back in their home at 3751 School street last night in a quarrel.

The elder Di Vita was taken to the county hospital. He will recover. The son was locked up.

FORMER CHICAGO MAN IS SLAIN BY CHINESE TROOPS

Gustav Tornvall, a missionary and a former Chicagoan, has been slain by Chinese soldiers near Sian, capital of the province of Shensi, according to a cable received yesterday by the Rev. T. J. Bach, director of the Scandinavian Alliance mission, 2839 McLean avenue, from the field treasurer, W. Englund, at Sian.

GUSTAV TORNVALL.

The slain man was the son of Mrs. D. Tornvall, 2108 Ainslie street, who recently retired after forty years as a missionary in China. Tornvall, who was 33 years old, was born in China, but educated at the Moody Bible institute. He was making a 300 mile auto trip to Sian with an American, Henry Ekvall, and a Japanese.

Englund said he had requested the United States legation at Peiping to investigate. Mission officials were of the opinion that Tornvall might have been killed because there was a Japanese in the party. Tornvall spoke Chinese and dressed in native costume.

ARREST HOTEL DISTURBER.

William Baldwin, 38 years old, of Minneapolis, was arrested and taken to the psychopathic hospital yesterday when he created a disturbance in the Morrison hotel.

BUMPER RAGWEED CROP WARNING IS GIVEN VICTIMS

Suburb Inactivity Spoils Campaign in City.

(Picture on back page.)

Suffering from hay fever this year will be worse than in previous years because of a heavy growth of ragweed, two medical authorities predicted yesterday. Two hundred and fifty men, enlisted from the shelters for homeless and unemployed men, started on a ragweed pulling campaign yesterday that is to last until Aug. 20, but their efforts will be "hopelessly futile," the two authorities said.

Dr. Bernard Fantus, professor of therapeutics at the University of Illinois and authority on ragweed, declared that the crop this year is two or three times as heavy as usual. He declared that lack of coöperation in the drive to eliminate the weed in suburbs, the forest preserves, and in the sanitary district will more than nullify the attempt to distroy it in city areas before it pollinates.

Season Off to Early Start.

Dr. Benjamin Rappaport, in charge of the hay fever clinic at the Illinois Research hospital, 1819 Polk street, declared the hay fever season this year started very definitely last Thursday, and that it will be more severe than in previous years, for the reasons Dr. Fantus cited.

Dr. Rappaport added that between 1 and 2 per cent of the population of Cook county suffers from hay fever, and that of that number, between 40 and 50 per cent also suffer from asthma which usually complicates their condition to such an extent that they are forced to bed. The hay fever clinic has taken applications for admission of sufferers to a ward at the research hospital in which the air is kept pollen-free. No more than 12 can be accommodated in the ward at one time, and the patients are usually kept there only for from 3 days to one week. The applications for admission are still being made in mounting volume.

Blows in from Suburbs.

Both Dr. Fantus and Dr. Rappaport complained of the "inertia" in certain quarters meaning specifically the suburbs, forest preserves, and sanitary district. Until some effort is made to destroy the ragweed in those areas, the air Chicagoans breathe will continue to be polluted by ragweed pollen, which is carried in by the wind, they said.

The number of unemployed men at the work of destroying the weed is to be increased to 750 a day by tomorrow, and will continue at that number until the peak of the season has passed, according to J. E. Hurn of the Goodwill Industries, in charge of the campaign.

LEAPS TO DEATH UNDER TRAIN.

Leaping in front of a Pennsylvania railway suburban train, an unidentified man about 75 years old was killed last evening near Liverpool, five miles east of Gary.

KANKAKEE HAILSTORM BREAKS NEARLY EVERY WINDOW; RUINS CROPS

Kankakee, Ill., Aug. 9.—[Special.]—A violent storm bombarded this city with large hailstones this evening. Automobile tops were punctured and automobile windows shattered. Windows in virtually every house, store, and building here were broken. Truck gardens were destroyed and trees were stripped bare of foliage.

The storm, followed by a brief rain, lasted only five minutes. It swept an area about three miles in width and seven or eight miles in length.

The white pellets swept down on a sharp slant from the west. The top of one parked automobile was perforated 22 times. The top of every parked car was likewise torn. Windows on the west side of St. Mary's hospital were smashed, as were windows at the state hospital. More than 5,000 windows of a greenhouse were shattered and ornamental windows of several large churches were broken. Several persons were injured by the hailstones, but none seriously.

Severe damage was done several towns and villages in this section by similar storms.

CHINESE BANDITS SHOOT AMERICAN WOMAN; MAY DIE

SHANGHAI, Aug. 9.—(AP)—Miss Helen Barchet, whose father was superintendent of the Ningpo American Baptist hospital, has been seriously injured by bandits, who attempted to kidnap her, Peiping dispatches said today.

Dr. Harold Thomas, the present superintendent of the hospital, said she was shot through the hips. He gave her an even chance for recovery.

Miss Barchet, a middle aged woman, who was born in China, formerly was a nurse at the Rockefeller hospital in Peiping. She is not attached to any American mission in China. Bandits seized her July 31 near Ningpo and attempted to escape with her into the mountains. They became frightened when her servants pursued them.

DINE WELL but inexpensively at GIMBEL'S

Gimbel's NOONDAY LUNCH Served every business day from 11 A.M. to 4:30 P.M. 45¢

Gimbel's FULL COURSE DINNER 65¢ Sunday 11 A.M. to 10 P.M. Week days 5 P.M. to 10 P.M.

ALWAYS COMFORTABLY COOL

GIMBEL'S RESTAURANT 30 W. RANDOLPH Just west of Oriental Theatre

Kroger Consumers STORES

OUTSTANDING VALUES at All Kroger Consumers STORES THIS WEEK

TUNA FISH

LIGHT MEAT ½ SIZE CAN 15c

COCOANUT BARS

FINEST QUALITY FRESHLY BAKED 10c lb.

KRAFT'S KITCHEN FRESH MAYONNAISE 8 oz. bottle, lowest price ever sold 10c

POTATOES WHITE COBBLERS PECK 19c

FINEST ALASKA RED SALMON Booth's American Beauty Brand Pound tall can 19c

MILK VAN CAMP'S 6 tall cans 25c

COOKED CORNED BEEF Super Brand. Just chill, slice and serve. Corned beef at its best, ¾ lb. can, 15c

It's so good for your hands it *can't* harm your clothes

When hundreds of women, of their own accord, will go to the trouble of writing letters to express appreciation for the way a certain laundry soap has cared for their hands . . . when many of these women tell in particular of distressing experiences they have had with harsh, lye-laden soaps, and express amazement at the way Kirk's American Family has helped heal hands made rough and raw by the excess alkali contained in these so-called bargain cakes . . . it suggests that Kirk's possesses *special advantages* that make it greatly to be preferred, for every cleaning purpose, over any other laundry soap in the Chicago market.

Kirk's American Family does indeed possess *special advantages*...and the reason is very clear. Years ago, it was created especially for the hard water of this Great Lakes region. It dissolves more quickly . . . makes a *double-suds* so pure that even the most alluring colors, the most fragile fabrics come through washing after washing fresh as new. ☞ To save a penny or two is often good economy . . . but *never* when it means that you must risk your hands and precious clothes in a suds that may be fraught with ruin! How much wiser to effect your saving in the longer life, the continued beauty of your treasured washables! For after all, it is cheaper...far, far cheaper...to buy *good soap* than to buy *new clothes!*

THE CAKE SOAP...now much bigger... same price! For 90 years used by more women in this Great Lakes region than all other laundry soaps combined.

SAVE MONEY — Use American Family Flakes, whose rich, pure double suds safeguards the costly laundry in the best appointed homes.

American Family Soap

IT'S THE *DOUBLE*-SUDS THAT MAKES THE DIFFERENCE

TOWN COP BEATS DISABLED DRIVER; FACES ARREST

Dixmoor Traffic Case to Prosecuted by Club.

BY HAL FOUST.

Joseph H. Braun, general counsel for the Chicago Motor club, announced yesterday that an assault and battery complaint will be prosecuted against a village policeman of Dixmoor charged with having beaten Rayburn Ross, 83 Lemont avenue, Stickney, after an arrest last Friday for driving a truck without a rear vision mirror.

J. H. BRAUN.

Ross, recovering from a fractured skull, broken knee cap, and spinal injury received in an accident last December, argued with the policeman about detaining Mrs. Ross and their two year old baby in the truck because he [Ross] was unable to furnish a cash bond in the rear vision mirror case. He has been out of employment for three years and had borrowed the truck to visit his mother-in-law to obtain clothing for his family.

Holds Family at Station.

"After stopping me in South Western avenue," Ross related, "the policeman had me follow him to the station. He left me there with my family and sat in his car about half a block away. I walked over to his car and asked him what he was going to do about my wife and baby. He said, 'That's your worry; they can stay there a million years and so can you.'

"I lost my head and told him that if he'd take off his star and gun, I'd drag him out of his car. He got out of the car and pounded me all over the pavement. Because of my physical condition I wasn't able to raise a hand in defense.

"He took me back to the station and started to write another arrest slip. I asked him if he knew Charlie Special. [Special is mayor of Dixmoor but I don't know him.] The policeman laid aside the arrest slip and gave me a personal bond to sign to obtain my release."

Hearing Set for Friday.

The traffic case against Ross will be called for trial in Dixmoor next Friday. At that time Ross will point out the policeman, according to Attorney Braun.

A speed trap in Elkhorn, Wis., was reported yesterday by Abraham Dorchfest, $244 Cortez street, Chicago. He said he was arrested there on U. S. 12 and fined $14.16 by a justice of ponce on a charge of driving twenty-five miles an hour in a residential district at 6:30 o'clock in the morning. His complaint was forwarded to the Elkhorn chamber of commerce for investigation.

Attorney Braun yesterday requested Col. A. V. Smith, state's attorney of Lake county, to investigate an alleged sped trap in Highwood and to inquire into the official conduct of G. S. Rettig, police magistrate of the village. According to the motor club, the volume of arrests for minor traffic violations in the village has been excessive and a few days ago I. Chalemsky, a bread wagon driver, was threatened with jail for asking for a change of venue from Magistrate Rettig in a parking case.

LAWYER ASSAILS MOVE TO ATTACH FACTOR CASE FEE

A motion to dismiss an intervening petition filed in the case through which British investors hope to get a $2,000,000 trust fund of John [Jake the Barber] Factor, alleged swindler, was continued to Aug. 22 by Federal Judge Walter C. Lindley yesterday.

This petition was filed by Himan R. Glick, receiver of Edwin Hult & Co., a corporation, and is directed at Attorney John H. S. Lee, attorney for the British investors. The petition alleges that Mr. Lee "and one Huttig" were once paid $250,000 by the organizers of the Hult concern, and that Mr. Lee is liable for the return of some or all of this money to the receiver.

The further assertion was made that Attorney Lee is about to collect a large fee from the British investors—$500,000 was the Glick estimate. Glick's request was that the latter fee, whatever its amount, be attached until the amount of the attorney's obligations to the Hult concern is determined.

Mr. Lee made the motion to dismiss the intervening petition. Outside the court he said that the whole proceeding was absurd. He had never received a dollar from the Hult firm, he declared, and had never known any of the men who were supposed to have paid him the $250,000. He added that under his contract with his British clients his fee would be fixed by the Federal court.

Falls Under Locomotive Wheels and Loses Life

Daniel Trotter, 55 years old, 6027 Kenmore avenue, a baggageman at the Roosevelt road station of the Illinois Central railway, was killed in the yards there yesterday when he stumbled and fell beneath the wheels of a locomotive that was being backed into the station.

C and H MENU
pure cane
SUGAR
BUY IT IN REFINERY PACKAGES

Auto License Offenders Jam Traffic Court

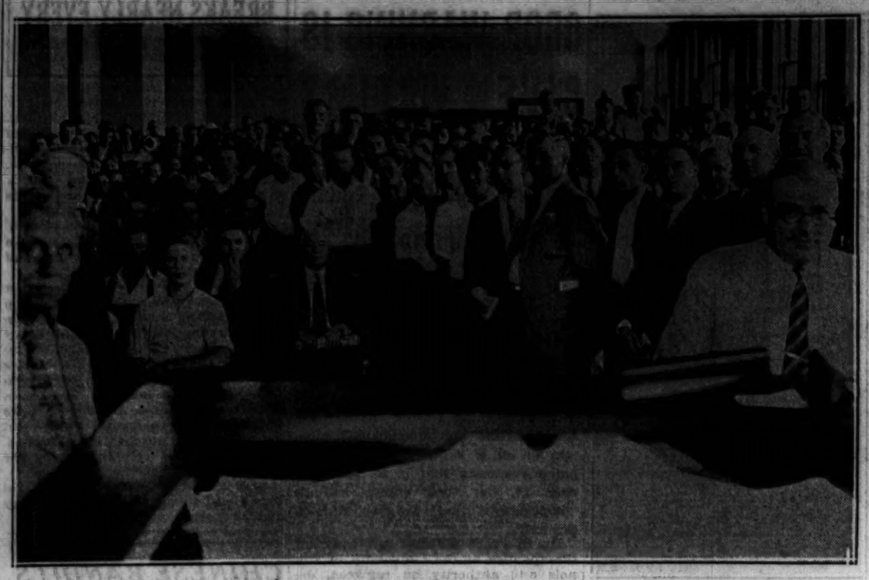

Scene in court of Judge Samuel Trude yesterday when hundreds of motorists who have failed to obtain city vehicle stickers and state license tags were arraigned. [TRIBUNE Photo.]

LEAK HOLDS UP BALLOON HOP TO STRATOSPHERE

[Chicago Tribune Press Service.]

ZURICH, Switzerland, Aug. 9.—A leak in the ionization cylinder, the instrument with which Prof. Auguste Piccard plans to measure the power of cosmic rays at different altitudes in the stratosphere, today caused postponement of his second ascension into the blue space above the earth's envelope of air.

Piccard had planned to take off early tomorrow morning and everything else, including the weather, was read, but the delicate ionization device, which to the professor is the most important piece of equipment aboard the floating laboratory, is holding him on the ground.

"If I was only going up to beat my former altitude record of 50,000 feet, I would take off tomorrow," he said, "but I have different aims and the instrument for measuring the force of cosmic rays is vital to achieving them."

RUSSIA CREATES 'NO-MAN'S LAND' ALONG FRONTIER

[Chicago Tribune Press Service.]

WARSAW, Poland, Aug. 9.—In order to prevent the escape of its frontier population into Poland and Rumania, soviet Russia intends to isolate itself from the world by establishing a "no man's land" area thirteen miles deep. This information created a sensation in Poland when it was published in the newspapers today. According to the soviet orders every building in the "no man's land" area will be destroyed and the population forcibly evacuated to the Russian interior.

Despite intensive control of the frontier by soviet guards and cavalry and barbed wires charged with electricity, frontier escapes are increasing.

The first move to put the plan into effect was started near the Polish frontier near Rowno, where the soviets burned down villages.

HUSBAND DENIES MRS. RAMOS SUES HIM FOR DIVORCE

PARIS, Aug. 9.—(AP)—Mrs. Arturo Peralta Ramos, the former Millicent Rogers, authorized through her husband today a flat statement that she had instituted no divorce proceedings against him.

"Both Mrs. Ramos and myself," he said, "authorized a complete denial of reports we were about to be divorced. There is nothing of the kind."

Senor Ramos, Argentine multi-millionaire whom the American heiress married after her divorce from Count Salm von Hoogstraaten, was reached at the home of his wife's mother, where Mrs. Ramos also is staying.

"Do you think I would be staying here if the divorce reports were true?" he asked. "Mrs. Ramos is leaving for Cannes tomorrow with my family.

U. S. Judge Grants Writ to Broker Held by State

Federal Judge Walter Lindley granted a writ of habeas corpus yesterday to Raymond E. Prochnow, La Salle street investment broker, who has been held in the county jail for the last two months on a state court commitment for failure to meet a $45,000 liability. Unable to furnish $5,000 bond, he was still in custody last night, and his case was set for Sept. 19. Recently, Prochnow filed a petition in bankruptcy in the federal court. This action gave the federal court jurisdiction over his financial litigations, including the $45,000 matter for which he was committed.

JOBLESS, HANGS HIMSELF.

Felix Kanvscwics, 55 years old, who roomed at 2344 South Leavitt street, hanged himself with a clothes line in the basement there yesterday. He was unemployed.

Equatorial jungles! Savages swarming in tribal canoes to greet the only world-cruising liner that sails the South Seas! 35 ports . . . 139 days. Sails Jan. 7 next. Greatly reduced rates, $2000, up. *Literature from your Local Agent or*
CUNARD • COOK'S
348 No. Michigan Ave., Chicago — 339 No. Michigan Ave., Chicago
CARINTHIA
Southern Hemisphere
WORLD CRUISE

679 Buy Tags

The police campaign on automobile drivers who have failed to purchase 1932 state licenses or city vehicle stickers jammed the Traffic court and the city clerk's office with delinquents yesterday.

Exactly 679 of them appeared at the city hall, and paid $4,090 for stickers. On Monday 913 delinquents enriched the city treasury by $4,932. Both days recorded boom sales in comparison to the light purchases during previous weeks.

In the Traffic court, Judge Samuel H. Trude held an extra hour session to warn 400 other delinquents that they must get the emblems by Aug. 23, and produce them in court on that day. Thirty-five of the motorists, who had spent the night in police cells for lack of $50 bonds, were freed on their own recognizance. The day before, Judge Trude sat until 7 o'clock in the evening to dispose of 600 delinquency cases.

W. J. M'GINNIS REPORTED NAMED IN 2 TRUE BILLS

The grand jury was reported yesterday to have voted two true bills against Wilbur J. McGinniss, attorney, who is alleged to have taken money from candidates for the police and fire departments through promises to obtain their appointments.

Miss Margaret Quan, his secretary, was reported named in one bill with McGinniss, charging conspiracy to commit a confidence game by obtaining $300 from Henry J. Halverson, 2063 North Western avenue, who sought a policeman's job. The other bill, it was reported, named McGinniss on a charge of operating a confidence game by obtaining $300 from John Fran, 2065 North Leavitt street, in a similar case.

The present true bills were sought because of the dismissal of previous indictments against McGinniss. Assistant State's Attorney Nat S. Ruvell was recalled from his vacation to explain why he allowed the dismissal of the earlier charges. He asserted that he did so because the complaining witnesses said they did not wish to prosecute.

COURT O.K.'S SWIM SUITS LOWERED TO WAISTLINE

The sight of a man with his bathing suit rolled down to his waist, exposing his chest and back to the sunshine, is no more indecent than a man in trunks at a track meet or in a prize ring, which is not indecent at all, in the opinion of Judge Harold P. O'Connell of the Boys' court.

That was his ruling yesterday in the test case brought by the south park commissioners against 10 defendants arrested on the Twelfth street beach when they lowered the shoulder straps of their bathing suits.

But because one of the defendants, Carl Mundt, 20 years old, of 536 West 26th street, dropped his suit below the waistline, he was fined $5 and costs. The other nine were discharged, but advised to keep their straps up if the park board insists upon it.

South Park Policeman Leo Murach told the court women make complaints daily about the men who roll down their bathing suits.

URGE FARMERS OF ILLINOIS TO GO ON STRIKE

Illinois farmers have been asked to join in a state-wide "strike," beginning at 5 o'clock on the morning of Aug. 15. Participants will agree not to deliver or sell grain, live stock, dairy or poultry products for thirty days in an endeavor to raise prices to the cost of production.

The strike program has been laid out by E. E. Kennedy, member of the national executive committee of the National Farmers' Holiday association, sponsoring similar demonstrations in two other states. The Illinois Holiday association lists Claude Anthony of Wyanet, president; L. Fred Winterroth, Chebanse, vice president, and directors and leaders including John Finnegan, Dwight; Martin Nordmeyer, Chebanse; William Tanner, Kankakee; Albert Bisping, Manteno, and Fred Wolf, Papineau.

"Corn growers face a market of 23 to 25 cents a bushel on old corn, with the new crop still to come," Kennedy said. "Production costs on corn in Illinois have averaged 93 cents a bushel for the last five years. Oats sell for 12 to 13 cents, while it costs farmers 49 to 50 cents to produce a bushel."

LEIGH SUCCEEDS SCHOFIELD AS CHIEF OF FLEET

Washington, D. C., Aug. 9.—(AP)—Admiral Richard H. Leigh, commander of the battle force, tomorrow will relieve Admiral Frank H. Schofield as commander-in-chief of the United States fleet.

The change, in which Admiral Schofield is ordered to the navy department as a member of the general board, was one of several shifts in the high command announced today.

Vice Admiral Luke McNamee, now commanding the battleships of the battle force, will take Leigh's place as commander of the battle force on Thursday, with the rank of admiral.

Rear Admiral J. R. P. Pringle will replace McNamee as commander of the battleships in the battle force, with the rank of vice admiral.

Rear Admiral Walter S. Crosley, recently detached from duty as commandant of the ninth naval district, Great Lakes, Ill., will replace Pringle in command of battleship division three of the battle force.

Hurt Knee Puts Governor of Indiana in Hospital

Indianapolis, Ind., Aug. 9.—[Special.]—Gov. Harry G. Leslie remained in a hospital here today under observation for a knee ailment. The knee was injured when Leslie, as a member of the Purdue university football team, was injured in a railroad wreck here in 1904 en route to the annual game with Indiana university, which was scheduled for this city.

Buffalo Hunter and War Veteran Dies in Indiana

Vevay, Ind., Aug. 9.—[Special.]—R. I. White, born in Brookfield, Md., and who went west to teach school and then professionally hunted buffalo in 1867 after serving in the Union army, died at his home at Patriot today, aged 93. In 1881 he became superintendent of the gas and electric industry in Mexico City.

All Flies Die
All Mosquitoes . . . At a Touch of This Perfumed Mist . . . Based on
Flowers of Japan
There is a spray based on an extract of Japanese flowers. It was developed at Mellon Institute of Industrial Research by Rex Research Fellowship. Ten years and over $100,000 have been spent in perfecting it.
The name is Fly-Tox. When used in a new-type Fly-Tox sprayer, it fills the room with a cloud of perfumed mist, harmless to people, stainless to anything.
But that flower extract is deadly to flies and mosquitoes. It kills them quickly at a touch. And they can't escape if Fly-Tox is used rightly—to fill the whole room with that floating mist.
Fly-Tox, at a cost of 1 or 2 cents, rids a room completely of these deadly pests.
This is the latest, most efficient, most economical way to free your home—and keep it free—from these germ-bearing insects. They contaminate all foods they touch—infect when they bite. They destroy over 40,000 lives per year, mostly lives of children. Employ it liberally and often to be safe.
FLY-TOX ONLY
A Rex Research Product
Use Fly-Tox only, and always in a new-type Fly-Tox sprayer. Then every stroke will release into the air some 150,000 particles of spray.
Fly-Tox is efficient beyond all compare. It is all-pervading, quick and economical. Every lot is tested on flies in our laboratory. Its potency is guaranteed by every dealer. Use nothing less efficient when the safety of your home is at stake. Fly-Tox also kills Roaches, Ants, Bed Bugs, and Moths. Fly-Tox is sold everywhere throughout the world. Harmless to people. Stainless. Made by the Makers of Moth-Tox.

HEARING IS HELD ON BATHHOUSES AT OAK STREET

Proponents of Plan Talk to Park Board.

Proponents of bathhouse facilities at the Oak street beach were heard yesterday by the Lincoln park commissioners. Since no plans considered feasible were presented the commissioners continued the matter indefinitely.

At the close of the meeting Warren Wright, president of the park board, said the commissioners would take the arguments under consideration. Mr. Wright said that property owners in the neighborhood of the beach have also asked for a hearing.

Britten Speaks for Project.

Congressman Fred Britten was the first of the speakers yesterday. "The requirements are not serious and won't take much money," he said. "I'm not so sure just what you can put in there, but something must be done. It has been suggested that portables be installed with connections to nearby sewers. Money and the law are the questions involved.

Lincoln park officials have pointed out that they have no funds appropriated for the purpose, and that any expenditure would add to the burden of the taxpayers. W. H. Beckman, attorney for the park board, has contended that the erection of buildings on the beach would violate the riparian rights settlement under which the property was obtained.

Sexton Urges Clean Beach.

Corporation Counsel Sexton declared that bathers at the beach had the right to demand that it be kept as clean as possible. "The matter is within the jurisdiction of the park," he asserted, "and you commissioners should do the best you can under the circumstances."

Others speakers included State Senator E. P. O'Grady, Ald. James B. Waller [43d], State Representative Robert F. Woodward, and Edward L. Richter.

WIFE TO DIVORCE JESSEL FOR "SAKE OF HIS HAPPINESS"

New York, Aug. 9.—[Special.]—Mrs. Florence Jessel formally admitted today that she is about to divorce George Jessel, the actor, "for the sake of his happiness," thereby confirming reports which have persisted for some time along Broadway.

A settlement of $100,000 and counsel fees of $10,000 have been agreed upon mutually in lieu of alimony, it was announced. Mrs. Jessel will proceed soon to Reno and establish a residence there for the purpose of filing a divorce petition.

The announcement was made today in a formal statement signed by Theodore J. Lesser, counsel for Mr. Jessel, and Cornelius C. Webster, representing Mrs. Jessel. Its purpose, it was stated, was "to correct certain numerous incorrect stories that have appeared in certain newspapers concerning the intentions of Mr. George Jessel and Mrs. George Jessel."

This apparently was a reference to reports which have linked the name of Mr. Jessel and Norma Talmadge, the screen star, who yesterday denied that she would seek a divorce from Joseph Schenck, the film producer, to marry Mr. Jessel.

Jailed for 10 Cent Theft; Refuses to Tell Her Name

Rather than reveal her identity, a young woman about 23 years old went to the Bridewell yesterday on a charge of stealing a table cloth worth only 10 cents from a State street store. She declared she was merely examining the linen and refused to give Judge Thomas A. Green her name when he informed her that it would be necessary if he were to give her probation.

CAFE BLAST TOLL MOUNTS TO 4 AS INQUIRY STARTS

Blame Gas Leak for Fatal Explosion.

The death toll of a gas explosion in the Cosy restaurant at 935 North State street late Monday night mounted to four yesterday. Six other victims were expected to recover from their injuries. The inquest into the tragedy was continued indefinitely by Deputy Coroner Louis Nadherny awaiting recovery of the injured and further investigation by Fire Attorney Thomas J. Sheehan and the police.

The two who died during the day yesterday were Adele Cook, 30 years old, 1164 North Dearborn street, and James Alexander, 58 years old, 2604 Wentworth avenue. John Buzaris, 47 years old, owner of the restaurant, and John Miller, 27 years old, 3759 Ward street, died shortly after the explosion.

A loose gas meter coupling in the basement of the three story building appeared to have been responsible for the gas leak which caused the blast, according to Frank E. Donoghue of the fire attorney's office. What ignited the gas has not yet been determined, he said.

Meanwhile investigators from the fire attorney's office were probing the causes of the warehouse fire at Branch and Cherry streets on Goose island in which two firemen were killed on Sunday night. A subpeona was issued by Deputy Coroner Raymond Conerty for Joseph F. Herrmann, 6743 Cornell avenue, owner of the warehouse, following his failure to appear at the inquest. The inquest was continued until Aug. 19 to await Herrmann's testimony.

Tours arranged and conducted by Burlington Route
Colorado
Denver—Colorado Springs
Leaving Chicago
Aug. 13, Sept. 3
7 days as low as 33.00
Including railroad fare, meals on trains, accommodations at first-class hotels.
Other Bargains
All-Expense Plan
7 to 12 day Tours
on 3 Saturdays this Summer
Various combinations including Denver, Royal Gorge, Colorado Springs, Manitou, Pikes Peak Region, Rocky Mountain National Park, Troutdale-in-the-Pines, and Black Hills of South Dakota.
Send this COUPON to Mr. S. J. Owens, General Agent Burlington Railroad Dept. T-49 179 W. Jackson Blvd. Phone Wabash 2345, Chicago, Ill.
Please send me free folder and full details about the Special Bargain Tours to Colorado and the Black Hills.
Name.....
Address.....
City..... State.....

WHICH RIME-LINES PRINTED IN TODAY'S WANT AD SECTION BEST FIT THESE JINGLES?
THE CHICAGO TRIBUNE WILL PAY $100.00 IN CASH PRIZES EVERY DAY
for the best solutions to
"WANT AD JINGLES"
You DON'T have to make 'em up . . . simply find the ready-made lines hidden among today's want ads!
No hard work to do—no "catches"—just a lot of fun and a chance to win a cash prize!
Today the Chicago Tribune presents another fascinating game of "Want Ad Jingles." It's loads of fun. It's easy, but not too easy. It's instructive. It'll keep you on your toes. It's full of laughs—and there's $100.00 every day in cash prizes to reward successful contestants!
★ ★ ★
THE SIMPLE RULES:
1. Daily and Sunday until further notice, the Tribune will print four incomplete Want Ad Jingles. The missing rime-lines to each day's Want Ad Jingles will be found hidden in want ads in the Tribune Want Ad Section of the same day. At least twelve rime-lines will be hidden each day. You are invited to find and select the FOUR rime-lines which you think best fit each day's Want Ad Jingles and try for the cash prizes which the Tribune will pay.
2. For the best solution to today's Want Ad Jingles submitted in accordance with these rules the Tribune will pay $100.00 in cash prizes: First prize, $25.00; second prize, $15.00; third prize, $10.00; next 3 prizes, $5.00 each; next 10 prizes, $2.00 each; next 15 prizes, $1.00 each.
3. This offer is open to all—men and women, boys and girls—except employes of the Chicago Tribune and their families. You pay nothing. Just prove your skill.
4. Awards will be made to the persons who send in the best entries. Each entry must consist of the four Jingles printed that day. Judgment will be based on the suitability of the lines submitted, and neatness. No special consideration will be given to elaborate entries. Therefore, make your entry simple and neat, choosing the last lines you believe to be most suitable. Only one entry to each game may be submitted by any one contestant. However, you may submit an entry to every game.
5. Entries should be mailed to "WANT AD JINGLES 'L'" the Chicago Tribune, Postoffice Box 1718, Chicago, Illinois. All entries for today's game must be received in the Tribune office before 6:00 P. M. on Monday, August 15. NOTICE: The new postage rate on first class mail (letters) is THREE CENTS for each ounce or fraction thereof.
6. All entries will be considered by a committee appointed by the Chicago Tribune. Entrants agree to accept all decisions of the committee as final. In case of ties, duplicate awards will be paid to tying contestants. No entries will be returned, nor can the Tribune engage in correspondence on this subject.
7. You need not purchase the Chicago Tribune to compete. The Tribune may be examined free of charge at the Tribune offices or at public libraries. You may use the handy blank supplied here or you may submit your entry on a separate sheet of paper. Names of prize winners will be announced in the Tribune as soon as possible.
31 CASH PRIZES EVERY DAY!
1st prize.....$25.00
2nd prize.....15.00
3rd prize.....10.00
Next 3 prizes, $5.00 each.....15.00
Next 10 prizes, $2.00 each.....20.00
Next 15 prizes, $1.00 each.....15.00
TOTAL PRIZES EVERY DAY.....$100.00
NOTE: Do NOT make up your own rime-lines. Simply select the most suitable ones from those hidden in today's Tribune Want Ad Section.
At least twelve different rime-lines are hidden in ads in today's want ad section. It's up to you to choose the FOUR which you think best fit these Want Ad Jingles.
ANOTHER SET OF "WANT AD JINGLES" IN TOMORROW'S
Chicago Tribune
THE WORLD'S GREATEST NEWSPAPER
Copyright: 1932: Chicago Tribune.
YOU MAY USE THIS HANDY BLANK
"WANT AD JINGLES 'L'"
Chicago Tribune,
Postoffice Box No. 1718,
Chicago, Ill.
I believe the most suitable rime-lines to today's Want Ad Jingles are as follows:

JINGLE NO. 1
Our landlord has the kindest face
In tip-top shape he keeps the place;
You will get the same result,
(Write here most suitable rime-line as found in today's Tribune Want Ad Section.)

JINGLE NO. 2
You can send your boy to Harvard,
or Yale or Kalamazoo;
Or from ads you can pick a trade school
(Write here most suitable rime-line as found in today's Tribune Want Ad Section.)

JINGLE NO. 3
Rug cleaning is an awful chore,
I'll never do it any more;
In the ads I'll take a peep,
(Write here most suitable rime-line as found in today's Tribune Want Ad Section.)

JINGLE NO. 4
The best used cars in all the city
Is the title of this ditty;
If a good one is your dream,
(Write here most suitable rime-line as found in today's Tribune Want Ad Section.)
My Name.....
Address.....
City..... State.....

ORDER VETERANS' SHELTER CLOSED AS FIRE HAZARD

More Bonus Marchers Get Transportation Home.

The fire prevention bureau of the fire department yesterday notified members of the Bonus Expeditionary force living in a house at 17 West Pearson street that they would have to vacate the building by noon tomorrow. The bureau held that the house is a fire hazard. Leaders of the bonus marchers last night said they did not know where they would go, but that they had decided not to accept an offer of the Illinois Emergency Relief commission to stay at the shelter for homeless unemployed men at 116 South Green street.

Last night about seventy men remained at the house after 55 veterans had left the city on trains of nine railroads, when they were given free transportation to their homes by the roads. The men who remain claim Chicago as their home. None of them are married. They have sufficient food for a week, plenty of clothing and bedding, but lack cash, according to Howard W. Tower, one of their leaders.

Expects More Stragglers.

Tower said he believed additional stragglers from the B. E. F. encampment at Johnstown, Pa., would arrive today and tomorrow. Robert A. Cooke, local aide to Commander Walter Waters of the B. E. F., said the Chicago veterans were seeking new quarters for occupancy after tomorrow.

Benjamin Danielson, 35 years old, of 3028 Wisconsin avenue, Milwaukee, identified as a veteran by papers found in his pockets and believed to have been a member of the B. E. F., was found dead yesterday beside the railroad track ten miles west of Genoa, in De Kalb county. A coroner's jury held that he fell from a moving freight train and died of a broken neck.

Another member of the B. E. F., Thomas Clarke, 36 years old, of Merryville, La., was held to the grand jury by Judge John J. Lupe of South Chicago court in bond of $3,000 on a charge of passing a bogus $16 check.

Seek Brother of Slain Vet.

Police yesterday sought Charles Hushka, brother of William Hushka, who was killed in the bonus rioting in Washington, on a warrant issued at the request of Mrs. Frances Krivenko, divorced wife of the veteran, who charged that Charles refused to give her William's insurance policy for $2,000, in which she is named as beneficiary. Charles Hushka lives at 2316 West 23d place, and Mrs. Krivenko and her daughter, Louretta Hushka, live at 2015 North Winchester avenue.

BONUS VETS ASK MEXICO FOR LAND TO FORM COLONY

MEXICO CITY, Aug. 9.—(AP)—President Rubio and Foreign Secretary Telles are making a careful study of the Mexican colonization project of a group of American world war veterans, Niceforo Guerrero, secretary to the president, announced today.

Guerrero said he had advised Doak Carter, leader of one wing of the American bonus expeditionary force, in a telegram that "the president is studying your request and will advise you in due time."

He said President Rubio was interested in knowing whether Mexico would profit in admitting a group of veterans, many of whom probably knew little of agriculture.

The newspaper Universal Grafico said "the proximity of a large group of foreigners to our endangered frontier is a possible menace to our nationality. We need only recall the case of Texas and other immense national areas that we used to own and where groups exactly like this one moved in to sow the seed that cost us much national area. This type of colonizer cannot adapt himself to Mexican standards."

VICTIM SIGHTS ROBBER; HE AND 2 AIDS SEIZED

Mrs. Anna Winn, 4267 Addison street, secretary of the J. W. Johnson Awning company, 1237 Macedonia street, was held up with other employés of the concern on July 29, by three gunmen, who got $1,400 and several hundred dollars worth of jewelry. Yesterday she recognized Walter Wring, 21 years old, 2044 Chicago avenue, who was standing at Ashland avenue and Division street, as one of the bandits. She notified Policemen Frank Lewandowski and Leonard Morf, of the North Racine avenue station, who arrested him and found a pistol in his pocket. He confessed the awning company robbery, and named Edward Christenson, 22 years old, 1506 Cornell street, and Frank Rzeczkowski, 20, of 913 North Ashland avenue, as his accomplices. They were arrested and confessed.

Most convenient for
LEIPZIG TRADE FAIRS
[Aug. 28-Sept. 1]
MAJESTIC
WORLD'S LARGEST SHIP
SAILING AUG. 19
AT 9 P. M.
Express sailing to Cherbourg. Passengers arrive Leipzig August 27.
WHITE STAR LINE
International Mercantile Marine Company
160 N. Michigan Ave., Chicago Tel. Randolph 6140

Bonus Camp Ordered Closed

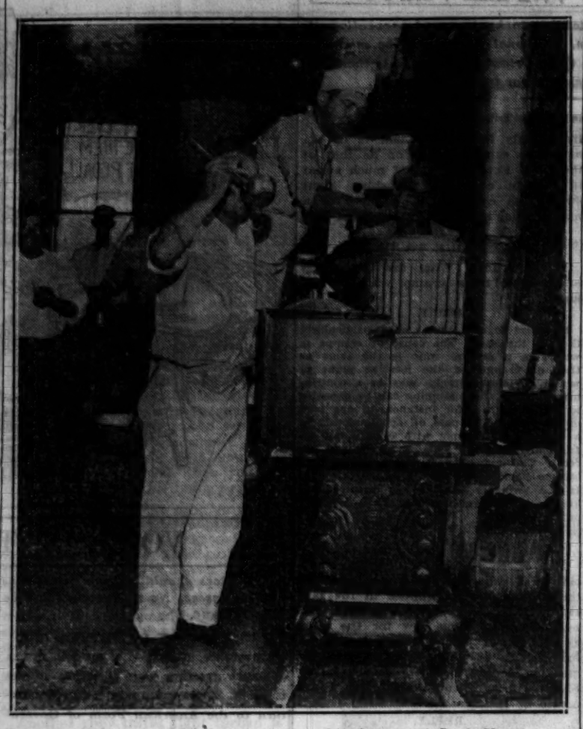

Left to right: R. P. Ober, Frank Rincione, and Jack Hartke preparing soup in bonus army headquarters at 17 West Pearson street, which has been ordered closed as fire hazard.
[TRIBUNE Photo.]

PREACHER POET IS INDICTED FOR KILLING HIS WIFE

New 19 Year Old Mate Is Cleared.

(Pictures on back page.)

Muskogee, Okla., Aug. 9.—(AP)—The Rev. S. A. Berrie, who, authorities say, paused in the penning of resonant hymns to compose love lyrics to a 19 year old girl, was indicted today on a charge of murdering his first wife.

While a county grand jury was returning the indictment the 52 year old pastor sat unruffled in jail, humming the bars of a new hymn and frequently scribbling off notes with a stubby pencil.

Mr. Berrie was married within two months after the alleged poison death to Ida Bess Bright, demure Sunday school teacher in his church.

The bride, already exonerated by officials as "an unfortunate victim of circumstances," allegedly was the recipient of impassioned poems which investigators said the clergyman wrote even before his wife died.

The hymnist, who wrote both words and music for such peans as "In Beulah Land," "I Shall Wear a Crown Some Day," and "Over in the Glory Land," was said by prosecutors to have sent his future bride verses with such titles as "Hark, Hark, the Lark," "Joy and Sunshine," "Alone in the Dark," and "Who Cares."

Mr. Berrie will be arraigned tomorrow and County Attorney Phil K. Oldham said he would ask that trial be set for the term of District court beginning Sept. 19.

The first Mrs. Berrie collapsed at a church meeting and died last March 21. An autopsy, officers said, disclosed presence of a deadly quantity of poison in her body.

Today James Babb, governor's prosecutor, said Mr. Berrie had told him he purchased the last of a supply of sedative used by his wife. The preacher and the girl he married May 17 have steadfastly denied any knowledge of the alleged poisoning, questioners quoting Mr. Berrie as saying his first wife had hinted at suicide.

Formerly pastor of the large Cumberland Presbyterian church here, the Rev. Mr. Berrie resigned soon after his wife's death to take the pulpit of the New Bethel Presbyterian chapel.

Severe Earthquake Rocks Cape Area in South Africa

CAPETOWN, Union of South Africa, Aug. 9.—(AP)—A severe earthquake shook the eastern part of the cape area early today. Early reports said nothing of loss of life or property damage.

All you need is $42.50 for a complete VACATION in the BLACK HILLS
SOUTH DAKOTA
NORTH WESTERN
Think of it!—a complete vacation in the famous Black Hills, including rail transportation, all meals, hotel accommodations and sightseeing trips—seven full days—at a total cost of only $42.50. That's whittling costs to the bone! Leave Chicago Aug. 13 or Sept. 3.
Other attractively priced Black Hills tours every Saturday during the season.
Write, phone or call for descriptive literature and complete information
CITY TICKET OFFICE
148 S. Clark St., Chicago
Tel. Dear. 2121 or Madison St. Station, Madison and Canal Sts.
Tel. Dear. 2060
CHICAGO & NORTH WESTERN RAILWAY

FEAR 3,000 DEAD AS MANCHURIA FLOOD SPREADS

HARBIN, Manchuria, Aug. 9.—A hundred thousand Chinese residents of Harbin were forced by unprecedented floods today to abandon their section of the city, which has become a vast inland sea.

About 3,000 persons were reported missing in the valley of the Sungari river, which has risen far above the level of 1914, when Manchuria experienced the worst flood in its history.

Harbin's Chinese residents have congregated in cemeteries and fields on the outskirts of the city. Many of them are without food, clothing, and shelter.

Most of the settlements along the left bank of the Sungari have been annihilated, leaving tens of thousands of persons homeless.

Cholera is spreading in the district as the people are hoarding food as prices skyrocket. The important city of Sanshin has been completely flooded and must be virtually reconstructed before it will be habitable again. The same is true of numerous large river towns.

The southern branch of the Chinese Eastern railway, which is Harbin's most important link with the outside world, was destroyed south of Shuancheng and a month will be needed to rebuild it.

The crop loss has been very heavy. The flood has proved so serious that military operations throughout the area have been suspended.

Torrential rains inundated part of the European quarter of Harbin today. The Kitaskaia, the city's main street, was a roaring river.

Holding Out Alimony to Regain Wife, Actor's Plea

Withholding alimony is no way to win back an ex-wife's affections, Judge William J. Lindsay said yesterday in issuing a citation for William [Billy] Glason, vaudeville and radio comedian, who owes Mrs. Helen Glason $507. Attorney Harry X. Cole, representing the comedian, asserted that Glason was in love with his former wife, who divorced him on May 25, and was holding out on the alimony payments in an effort to cause her to return to him. Glason is now in New York, Mrs. Glason said.

Come to Stevens for this
WOOL COSTUME
to complete summer and greet autumn!
$25

Trim Wool Frock—separate jacket!
This costume will fit into all your present and future clothes plans! Wear it now and in the Fall. Later on, it will be stunning under your winter coat. Beautiful quality Chango Wool Crepe with a high neck and a waistline smartly near your ribs. The brief jacket has cape sleeves. Sizes 12 to 18. Baku Brown, Green, Rubytone, Black.
Also many other new arrivals!
STEPHANIE SECTION—FOURTH FLOOR
Chas. A. Stevens & Bros.

AERIAL ROMANCE BARED BY FLYER IN MURDER TRIAL

Tells of His Love Affair with Aviatrix.

(Picture on back page.)

Miami, Fla., Aug. 9.—[Special.]—Capt. William N. Lancaster, on trial for the murder of Haden Clarke, his rival for the affections of Mrs. Jessie Keith-Miller, today took the stand and denied that he had ever made any threat against the life of Clarke.

In his testimony he laid bare the long love affair he carried on with Mrs. Keith-Miller. It began, he said, while they were in Persia on a London to Australia trip by airplane. And, he added, he still loved Chubbie, as he affectionately called her.

While on the stand the British aviator also attacked indirectly the statements of J. F. Russell, a former business associate who had testified to threats made by Lancaster against Clarke in Los Angeles. Russell, Capt. Lancaster declared, was angry with him because he had refused a proposal by the former that they engage in the illegal business of smuggling Chinese across the border from Mexico.

Character Witnesses Heard.

Several defense witnesses were called to testify to Lancaster's good character. Among them are Clyde Pangborn, who once flew around the world; Rex F. Gilmarton, head of the aviation department of the American Legion; Lieut. A. Irving Boyer, army pilot, and Keith Bon, wealthy rubber broker, who came here from France to aid the accused man.

All arrived today and took the witness chair in the afternoon. Each declared abundant faith in Lancaster, who was described as "a fine man, of excellent reputation." The defense has contended that Clarke, who was an author preparing a biography of Mrs. Keith-Miller, committed suicide.

In the story of his love life Capt. Lancaster, talking of the inter-continental flight of 1927, said:

"Chubbie's courage in the face of danger and her cheerfulness endeared her to me. From Persia our intimacy continued until I left her in Miami with Haden Clarke."

Went to Raise Funds.

This was in the spring, he continued, and the object of the journey was to raise funds for himself, Mrs. Keith-Miller and Clarke, who jointly occupied a house here. With Capt. M. G. Tancrel and Gentry Shelton, aviators, he flew west from Miami, surveying a route for a proposed Latin-American railway. Engine trouble forced down the Lancaster plane at El Paso, Tex.

They then journeyed to Nogales, Ariz., where Tancrel's friend, Russell, was met. At Nogales, according to the man on trial, Russell advanced the proposal to run in Chinese at $1,000 a head.

Before the start of the flight, however, there was a dramatic confession scene between Capt. Lancaster and Clarke.

"I told Clarke I was going west to recoup all our fortunes," asserted the witness. "I confided to him my intimacies with Chubbie during the past five years. Haden replied: 'Bill, I will care for her in such a way as to make you remember our friendship forever.'"

Tells of Misgivings.

He then told of his misgivings about leaving them together, as they had on occasions gotten "cockeyed drunk together." One such incident occurred, he said, on a fishing trip. As described the captain did the fishing and his rival and his sweetheart drank.

Swiftly the captain took his hearers over the story of the trip west. He was unable to find fortune in California. Learning that federal operatives were looking for Tancrel and Russell, he said, he informed them he was going back to Florida.

He and Shelton flew by way of St. Louis, Shelton's home. Capt. Lancaster said he had been worried by reports which Russell had had from his wife in Miami, to the effect that the new love affair of Chubbie and Clarke was causing much earnest gossip.

Learns of Marriage Plans.

"From St. Louis I called them on the telephone," he said. "I had received two letters from Chubbie and two from Haden. They were beautiful. They told me they intended to marry. On the phone they were very friendly but said they were still determined to marry.

"Gentry's father had given us $100. I decided to go back to Miami—this was a few days after April 14—and find out what was happening. I told Gentry I was going to get a gun for Ernest Huston, attorney for the defunct Latin American airways. I had borrowed one from him and pawned it. I felt if I brought a gun back the pawning of his gun would look a lot better.

"I got a permit to purchase a gun and paid for it with part of the money we got from Shelton senior. En route to Miami I called Chubbie and told her to meet me at the airport. She said that she still intended to marry Haden.

"When I arrived in Miami on the 21st she and Haden were there. I greeted her with a kiss and Clarke with a hello. I took everything from the plane but a brief case. The gun and some bullets were in a cardboard box.

"As we were driving home a suggestion was made that we should not discuss relations between Chubbie and Haden until we had all had a drink. When we reached the house I carried the cardboard box with the gun and bullets upstairs."

There the testimony for the day ended. Tomorrow the flying captain is to resume his story of what happened. Haden Clarke was killed that night in the room he and Lancaster occupied jointly. Mrs. Keith-Miller has already given her version of the affair and has testified that she is friendly, but not enamored of the captain. Also, she added, she no longer loves even the memory of Clarke.

TWO FACE DEATH ON NEW RANSOM CHARGE IN BANKER KIDNAPING

Taylorville, Ill., Aug. 9.—(AP)—Two men held for the kidnaping of John B. Colegrove, president of a defunct Taylorville bank, face death in the electric chair. They have been charged with kidnaping for ransom, a capital crime.

The new charge was placed against the prisoners yesterday after the banker, recuperating in a Springfield hospital from the beating administered by his captors and the effects of lying bound and gagged for thirty-six hours in a weed patch, had told officials $30,000 had been demanded of him.

Previously the prisoners, James Gammaitoni, who lost $6,000 in the closing of Colegrove's bank, and Amelio Buzzouti, had been charged with assault with intent to kill, kidnaping, and robbery.

Detroit Voters Beat Plan Limiting Year's Tax Budget

Detroit, Mich., Aug. 9.—(AP)—By a vote of three to one the city today defeated at a special election a proposed charter amendment which would have limited the tax budget to $61,000,000 for the current fiscal year. The amendment was sponsored by the Association for Tax Reduction, Inc., and opposed by all Detroit newspapers and city officials. Opponents claimed the amendment would have thrown the city government into financial chaos, with default on obligations this year and a huge increase in taxes next year.

STABBED TO DEATH BY WIFE.

Charles Barnes, 47 years old, 4713 Prairie avenue, a Negro, was stabbed to death yesterday during an argument with his wife, Ella. She was taken into custody by Wabash avenue police.

THIRTY SMALL BOMBS SEIZED BY PHILIPPINE POLICE AT MANILA

MANILA, P. I., Aug. 9.—(AP)—Thirty small home made bombs, fashioned from tin cans, were found today in and near the walled city section of Manila.

Police said they believed the bombs were to be used by the Tangulan Secret society in another demonstration like that of last December, when 200 natives were arrested for violation of the treason, insurrection and sedition act.

The bombs were without fuses and contained powder, some of which was nonexplosive. The army ordnance department said they probably would have done little damage.

BETTY GOW LANDS IN BRITAIN; WEEPS AS SHE MEETS KIN

PLYMOUTH, England, Aug. 9.—(AP)—Miss Betty Gow, nursemaid in the home of Col. and Mrs. Lindbergh when their son was kidnaped, wept for joy when she landed here today on her way to visit her family in her native Scotland. Her mother and a group of friends from Glasgow met her.

"Oh, mother dear, I'm so glad to be home again!" Miss Gow said as she embraced her mother.

The homecomer would say nothing about the Lindbergh kidnaping. She announced that she intends to return to the Lindbergh household in October.

GAS HEAT now so cheap every home should have it!
ASK FOR FREE ESTIMATE
Wabash 6000
The Peoples Gas Light and Coke Company

Advertise in The Tribune

Good Nighties
All Handmade
—and that isn't all either. They are Alencon lace trimmed and tailored, too. Here are two to win your eye . . . and many more beauties to choose from at
$3.95

Fifth Floor—Also Evanston and Oak Park
MORE of those famous Negligees
—more in flowered silk
We've your size now . . . 14 to 44. Your color . . . red, blue or green. In that very same glorious negligee that seems too marvelous for words at . . .
$5.95
Fifth Floor—Also Evanston and Oak Park
MARSHALL FIELD & COMPANY

This PHILCO 7-tube Superheterodyne HIGHBOY

for only $39.50
complete with tubes
Delivered
WHILE our limited quantity lasts, this beautiful Philco Highboy for less than the price of the 7-tube Philco Baby Grand. We are clearing our floor of these floor sample and demonstrator models (discontinued) and have marked the price exceedingly low to make them go fast. All are EDISON SERVICE tested and approved; guaranteed by manufacturer and by us. All complete with new Philco tubes. Pay monthly on your light bill for this great August Clearance Bargain.
$5 DOWN
~~$60~~ Philco Colonial Clock Radio

Only $29.50
Another clearance bargain. 5-tube superheterodyne Balanced Unit Philco radio and electric clock. Complete with new Philco tubes.
COMMONWEALTH EDISON
ELECTRIC SHOPS
Downtown—72 West Adams St.—132 South Dearborn St.
Downtown Shop Closes Saturdays at 1 P. M. During August
All Phones: RANdolph 1200—Locals 979, 1026, 538
Branch Stores Open Saturdays Until 6 P. M. During August
Broadway—4562 Broadway
Logan Square—2618 Milwaukee Ave.
Irving Park—4633 Irving Park Blvd.
Madison-Crawford—4231 W. Madison St.
Ashland—4834 So. Ashland Ave.
South State—3460 So. State St.
Englewood—852 West 63rd St.
South Chicago—2950 E. 92nd St.
Roseland—11116 S. Michigan Ave.
To all purchases made on the deferred payment plan, a carrying charge is added.
FEDERAL COUPONS GIVEN

Chicago Daily Tribune
THE WORLD'S GREATEST NEWSPAPER

FOUNDED JUNE 10, 1847

ENTERED AS SECOND CLASS MATTER JUNE 3, 1902, AT THE POSTOFFICE AT CHICAGO, ILL., UNDER ACT OF MARCH 3, 1879.

All unsolicited articles, manuscripts, letters and pictures sent to The Tribune are sent at the owner's risk, and The Tribune company expressly repudiates any liability or responsibility for their safe custody or return.

WEDNESDAY, AUGUST 10, 1932.

THE TRIBUNE OFFICES.
CHICAGO—TRIBUNE SQUARE.
MILWAUKEE—TRUST COMPANY BUILDING.
NEW YORK—220 EAST 42D STREET.
WASHINGTON—815 ALBEE BUILDING.
BOSTON—718 CHAMBER OF COMMERCE BUILDING.
ATLANTA—1825 RHODES-HAVERTY BUILDING.
LONDON—135 FLEET STREET.
PARIS—1 RUE SCRIBE.
BERLIN—WILHELMSTRASSE 69 A.
MADRID—CALLE ESPALTER 5.
RIGA—ELIZABETES IELA 16/3.
ROME—GALLERIA COLONNA [SCALA A].
VIENNA—AM MODENAPARK 6.
WARSAW—PLAC KRASINSKA 6.
GIBRALTAR—HOTEL CECIL.
SHANGHAI—36 AVENUE EDWARD VII.
TOKIO—IMPERIAL HOTEL.
MEXICO CITY—HOTEL REGIS.
PANAMA CITY—HOTEL CENTRAL.
SPECIAL REPRESENTATION.
SAN FRANCISCO—820 KOHL BUILDING.

THE TRIBUNE'S PLATFORM FOR CHICAGO

1. *Keep appropriations within revenue.*
2. *Pay the defaulted bonds.*
3. *Overcome crime.*
4. *Speed up railroad passenger service.*
5. *Make Chicago the first city in the world.*

"The newspaper is an institution developed by modern civilization to present the news of the day, to foster commerce and industry, to inform and mold public opinion, and to furnish that check upon government which no constitution has ever been able to provide."

THE PRICE OF FREE EATS.

The bonus marchers went to Washington to get the government to give them some money. They thought it was the business of the government to support its citizens when the citizens are broke.

It is doubtful if the bonus marchers realized that if the government must support its citizens then the government must also have control over the lives of its citizens. The powers of any government to get money to give away are strictly limited. The government has only a few ways of getting money. It can print it, borrow it, or obtain it by taxation. If the United States treasury is to support all the citizens who would like to be supported, none of these methods will be of much account and neither will all of them together. A few billion dollars of additional paper money will destroy the value of the dollar; a few billions more of borrowing will destroy the government's credit; and a few billion dollars of additional taxation will close factories all over the United States.

It follows, then, that if the government is to support its citizens in wholesale numbers the government must try to earn the money to do so. It can do that only by going into business, as the communists desire, and, if it goes into business, there will be only one boss and he will be Uncle Sam. A man who doesn't like his job or the size of his pay check will either forget his grouch or get out; and, once out, he will have no other place to turn for employment and there will be no charity to support him. A government which is responsible for the support of its citizens will also tell them what to eat. They will wear the clothes the government chooses to manufacture, live in the place the government sends them to and work where the government wants them to work, as in Russia. Some people think that life on that basis would be the life of Reilly. To the great mass of American citizens, and certainly to all the self-respecting, any such complete subjection to the will of others would be as intolerable as life in a prison.

No one ought to know more about this than the bonus marchers who saw the process at work in the army. When the government assumed responsibility for their food, clothing, lodging, and pay in the army the government also dictated every detail of their lives. There were inspections every few days. The brig, the court martial and, in the background, the firing squad were the agencies by which the government made its employés do what it wanted them to do. If the government in peace time attempts to support great numbers of its citizens, it will adopt similar devices because it will have to do so to maintain its authority.

The whole question comes down to this: Any one who wants freedom must pay the price of freedom in responsibility for his own welfare. Any one who gets the government to support him must expect the government to regulate his conduct precisely as a parent who supports his children has the right and duty of regulating their behavior, or the manager of a baseball team is called upon to regulate the private lives of his players. The ball player who doesn't like the rules has an out; he can quit the team. If the government were boss there would be no out, precisely as there was no out in the army.

THE MOON MULLINS TOUCH IN SWEDEN.

Carl Gustav Ekman's exit from his job as premier of Sweden had the rapidity of a comic strip. In the lower left hand corner, the whirring boot; in the upper right hand corner, Carl Gustav disappearing with coat tails and hat flying. All that Carl Gustav did was to accept a campaign contribution of $12,500 from Ivar Kreuger last February about the time the Swedish bank was extending a credit of $2,000,000 to one of the Kreuger companies. Carl Gustav denied that he had received the contribution, but a few days ago the check turned up and Carl Gustav left the next day with the window frame around his neck like a muffler.

Mr. Jimmy Walker accepted presents running into thousands of dollars. People were always buying him letters of credit and opening stock exchange accounts for him on a heads-you-win, tails-you-don't-lose basis. Mayor Jimmy hasn't resigned and they are still trying to decide whether to throw him out.

Frank L. Smith received a campaign contribution of $125,000 from Samuel Insull at the time when Mr. Smith was chairman of the Illinois commerce commission which had supervision over the rates charged by Mr. Insull's utility companies. Mr. Smith has recently been chosen national committeeman of his party in Illinois. He will take an active part in the campaign for Len Small, who is running for the governorship. It was Mr. Small whom the courts ordered to repay to the state the interest which Mr. Small had swiped when he was state treasurer. Mr. Small remained in the governor's chair while he fought the case through the courts; finally he was ordered to pay back a million dollars. He settled for $650,000 and now, as noted above, he is again a candidate for the governorship.

No wonder the policy of immigration restriction has found ready support among officeholders in this country. They're afraid a couple of dozen Swedes might get in.

MORE GOVERNMENT COMPETITION.

Arthur Sears Henning's recent article on the farm run by the navy at Annapolis presents one of the most picturesque examples of the unrestrained activities of government departments and bureaus. As a function of the navy, dairy farming and truck gardening reminds us of "Pinafore." Certainly American citizens who are willing to be taxed to train officers and men for efficiency in warfare and to provide them with ships and armament for national defense are not going to be enthusiastic at discovering that the navy has taken to agriculture.

We publish today the letter of a gentleman who is enthusiastic. He is "field representative" of the Illinois Friesian Association, Inc. If he were a dairy or truck farmer in the neighborhood of Annapolis he would be less enthusiastic. If he were a dairy or truck farmer anywhere he would and should not be enthusiastic over the news that the navy department, which he helps to support, has entered into competition with citizens trying to earn a living in the dairies and truck gardens of Maryland. But as a "field representative" of an association he has a job, like all the bureaucrats in government employ, and we suppose he naturally lines up with them. But if he is representative of the Friesian Association, Inc., he is not representing the dairymen and truck farmers or any of the taxpayers and men in business of all kinds who are at last revolting against the tax supported competition of government.

Navy appropriations are not made to support government farms to supply naval men with food, or shoe factories to supply them with footwear, or clothing mills to make uniforms. When we have substituted a socialist state for our own that will come, but meantime the navy is a naval institution and there is no more excuse for its running a farm than there is for the various federal departments in Washington and elsewhere running farms and factories to supply every government employé with all the necessaries. As good or better milk can be furnished the navy by private enterprise at probably half the price the taxpayer pays for giving land admirals the joys of gentlemen farming. If the navy is after efficiency and economy in supply it can get it best by relying upon the enterprise of civilians whose vocation is production and supply. The navy department has problems enough in its function of defense without taking on anything else.

WADSWORTH OF NEW YORK.

Former Senator James W. Wadsworth of New York has announced his candidacy for the house of representatives from his district, the 39th of New York. If the citizens of the district wish to do the country as well as themselves an important service they will send Mr. Wadsworth back to Washington without fail. His loss to the senate after 12 years of distinguished service was a loss to the nation and his return to the house, where his brains and character are much needed, will be a national gain.

In running for representative, it has been suggested, Mr. Wadsworth is stepping down, politically speaking. So John Quincy Adams stepped down when after he was defeated for reëlection to the presidency he entered the house of representatives. But what a record he made there! And what American does not revere the old statesman for that great service and the high patriotism it exemplified?

Indeed it is the man who makes the office and the distinction between the chambers of congress is not one of relative importance. Service in the house is as important as service in the senate and oftentimes may be more important. Indeed with the sorry recollection of the late session it would puzzle any one to say where the courage, force and ability of Mr. Wadsworth are most needed, in house or senate. In fact, they are needed in both, and we hope, since political conditions have pointed Mr. Wadsworth toward the former chamber, that the voters of his district will give thanks for an opportunity of getting so able a representative and of doing the house and the nation a service by returning to congress a legislator who has been missed too long from its counsel.

Editorial of the Day

GOVERNMENT COFFEE.

[Danville Commercial-News.]

In the unfamiliar rôle of coffee merchant the federal government has invited bids on 62,500 bags of its surplus. This is a small part of the supply it acquired in August, 1931, when it "swapped" with Brazil 25 million bushels of wheat for 1,050,000 bags of coffee. The agreement provided that no coffee would be sold by the American government for one year, so as to help Brazil peg prices. The federal farm board announces that bids will be asked from time to time on monthly quotas equal in size to this first allotment. At the rate of 62,500 bags a month the government will be out of the coffee business by Christmas, 1933.

In one respect the farm board has been fortunate. Prices have held to a fairly even level since August of last year, partly because the Brazil government has been destroying a million bags a month. The farm board got its coffee at 8½ cents a pound and may be able to dispose of it at about that price. But it is hard to see how any American interest has benefited. For the next year and a half the coffee trade will have the government as a competitor.

The wheat grower gained nothing, since the disposal of 25 million bushels in Brazil merely displaced there an equivalent amount previously imported from neighboring countries and diverted it into competition with American wheat elsewhere. The "dumping" of our surplus stock at low prices did not heighten American popularity in Argentina, which normally supplies most of the Brazilian market.

Having failed in its effort to "stabilize" farm prices, the federal government has no alternative save to retire from the experiment as gracefully as possible. Nine-tenths of the wheat it purchased at prices well above the present level has been sold or distributed through the Red Cross. About 40 per cent of its cotton has been similarly disposed of. Coffee is the last of its commodities to be placed upon the market.

QUICK ACTION.

Jones—I did not marry beauty, my boy; I did not marry wealth or position; I married for sympathy.

Brown—Well, you have mine.—Answers.

A LINE O' TYPE OR TWO

How to the Line, let the quips fall where they may. By S. P. K.

GRAB BAG DAY.

Editor's Note—In accordance with advance announcement, the first ten items appearing in today's Wake-Line are the first ten contributions opened in Tuesday's mail.

NO. 1—REALIZATION.

You sang a silver song to me,
Played on a harp of stars,
And I built wondrous castles tall
To Jupiter and Mars.

Alas for a harp that is tarnished,
False is the one who sings,
Breezes blow down castles tall
And men are fickle things!

ELEANOR.

No. 2—CROWDING THE HERO BENCH.

HTW: Got a bright, new, shiny quarter of the new mintage from the bank Thursday, hoarded it for one day, and my conscience kept pricking me, so put it in circulation Friday. Y-LEE.

NO. 3—ROYALTY ON BOUL MICH.

The Tribune, queenly Gothic gem
With lacy buttressed diadem,
Awaiting in the faded light
Her regal, purple robe of night.

"333" and "Guarantee"
Stand vying with Her Majesty,
The one with slender, trim allure,
The London beauty proud and sure.

Old Wrigley still is bright and fair.
Amazing how she stands that glare.
The years have not changed her a whit,
Except she's broadened out a bit.

Chicago's lovely ladies, these,
Well kept, born to lives of ease.
Age to them is not alarming,
Theirs a beauty everlasting.

ROBERT SNIDER.

NO. 4—OUR THOUGHT FACTORY.

Today we are where our thoughts have aimed,
Either better or worse are we.
Tomorrow we are where today's thoughts lead,
How careful we ought to be.

You are as great as your greatest thought,
As great as your real desire,
All thoughts, all work, all aims the best,
None higher than YOU aspire.

Think well your thoughts and guard them all,
Grow and expand each day,
The products you sow as you go along
Make happy or sad your way.

THERESA OF OLD ST. JOE.

NO. 5—WHAT LOST OPPORTUNITY.

Harvey T.: On the ONE occasion on which I have a possibility, infinitesimal as it may be, of making The Line, I can think of absolutely nothing to say. S. P. K.

NO. 6—FAME.

Fame is like a rocket
That lights the inky skies;
It roars and flashes, rising high,
And then it fades and dies.

A. J. RICHARDSON.

NO. 7—JUST A MEMORY.

Who does not love a flowerette sweet?
And who would not forever keep
A fragant blossom near in sight
Filling the heart with sheer delight.

Sweet music charms the listening ear,
So does the flowerette bring good cheer.
In glad array, with color gay,
Its joyful way, our cares allay.

Then send me dear geranium red,
All tied around with a golden thread,
E'en though in time 'twill faded look,
I'll press it, love, in Memory's Book.

MARTHA S. FERNBERG.

NO. 8—BY HOOK OR CROOK.

Wake-Line: Back at Carroll college, by hook or crook, we used to vow to make The Line. A good Line deserves a good hook, but this time it's your own fault if you get a bent pin. Here 'tis:

Waiting and Wishing.

[That something would happen if it's only a plaid pig.]

Outside my window people pass
In twos, in threes, in groups, en masse.
But still I sit as children do
The whole day through.

If they are real (they seem to be)
Then I am dead, and this is just the shell of me,
That watches people as they pass
With nose pressed tight against the glass.

NITA LOIS.

NO. 9—MODERN FICTION.

Harvey: Didja hear about the Rochelle man that fell out of an upper berth when the train went around a curve, struck in the aisle on his head, broke both legs, and was found to be so badly injured they had to shoot him? AMOS MUSTY.

NO. 10—FROM 26TH AND CALIFORNIA AV.

County Jail, Aug. 7.—Dear Wake-Line: The Line has always given me a boot in the funnybone. Of late it has been a sad one. Right now I am a temporary inmate in the county jail. A prisoner awaiting the dreadful shipment to the "Big House" (Pontiac), which is due any day now. The thought that I have yet to enjoy that pleasant sensation of bursting out in your column sort of tugs at my heart. Yes, I am a failure. Crashing the "Line" will leave a nice taste in my mouth. It will make me feel like finally I have accomplished what I set out to accomplish. I know all this sounds crazy, but I can't help it, amen. Hew to the line, etc.

Some time ago I felt an urge
To write what some call prose.
Why, we were so far apart,
I even felt the craving surge
Deep within my heart.

The urge has ebbed within me—
So the story goes.
Today within my heart there clings
No yearning for smooth rhyme.
What it craves now is wings!

J. SKELLY.

SUCH IS THE FIRST Grab Bag Day of the interregnum of 1932. If you like it, tell us about it. There might be another. Never mind what R. H. L. would think. He isn't here. If you don't care for it, what's the use of having another? We're merely trying to satisfy the present customers, if any, if possible, for a period of several weeks.

This Wake-Line Is Conducted By Harvey T. Woodruff. Help! Help!

ALWAYS ROOM FOR IMPROVEMENT.

HTW: In an address at the University of Pennsylvania an eminent throat specialist told students that if a crooner keeps on crooning long enough he will begin making a noise like a frog. Well, even that might be an improvement, don't you think? JAZBO OF OLD DUBUQUE.

Do You Remember 'Way Back When:

Our favorite games at recess in grade school were "Drop the handkerchief," "London bridge," and "Crack the whip"?—Emma K., Bloomington, Ill.

How to Keep Well By Dr. W. A. Evans

To the limit of space questions pertaining to hygiene and prevention of disease will be answered in this column. Personal replies will be made to inquiries, under proper limitations, when return stamped envelope is inclosed. Dr. Evans will not make diagnoses or prescribe for individual disease.

[Copyright: 1932: By The Chicago Tribune.]

HARM FROM SWEATING.

THAT sweating may do harm is another illustration that we may have too much of a good thing.

Sweat consists of water and salt and very little besides. The water is there in abundance, and on a very hot day a workingman may lose two gallons of water through his sweat glands. Along with that amount of water there will go something near two ounces of salt. The amounts given represent extreme conditions and the average daily loss is somewhere about one-fourth of that. Along with the water go small quantities of chemicals, some of which are waste products, and some are odorous, but none are of major importance.

If a man loses an excessive amount of water there is a momentary thickening of the blood. Were this to continue it would be disastrous, and in consequence the restorative powers of nature immediately open every stop valve and cause the water to drain from all the tissues into the blood stream. The fluidity of the blood is quickly restored, but in doing so the tissues are dried below the point at which they work to good advantage. Furthermore, the water streaming into the blood from the tissues prevents that outward oozing of nutriment to the tissues upon which good work depends.

Hand in hand with the loss of water goes a loss of salt. The tissues are robbed of their salt in order to keep up the salt content of the blood. The stomach cannot get enough to make acid.

In consequence of these excessive losses the worker becomes faint, has a "gone" feeling in the pit of his stomach, may feel dizzy, and, more discomfiting still, has leg cramps. The probability is that thirst will drive him to the water tank repeatedly. By drinking water copiously he will keep the watery content of his tissues about on the level at which work is done well. However, salt hunger does not work as quickly or as effectively as thirst. If he gets the salt he needs it will be because of brains rather than instinct.

In very hot weather, and for hot tasks, men should have a little salt in the drinking water. One part to two or three hundred is enough. This is not enough to make the water taste definitely salty. If bakers, stevedores, rolling mill men, furnace workers, and even farmers who are cutting hay or threshing would put a pinch of salt in the drinking water they would be less likely to have heat cramps, and they would be less fatigued by the day's work. Probably eating a lump of sugar or a piece of hard candy in the afternoon would help further.

There is no particular gain from excessive sweating. The sweat that evaporates makes us cooler. That which drips does not.

Before leaving the subject, let us add that there is nothing especially weakening in night sweating. The sweat produced by the sweat glands when one lies quietly in bed at night is of exactly the same composition as that of the day. Furthermore, not much sweat is lost in even a "drenching night sweat," as compared with those of a man on even an indoor job on a hot day.

CRAMP DUE TO COLD.

B. T. writes: What are the causes and results of a cramp while in the water?

REPLY.

Exposure to cold of the skin, particularly that of the legs. The cause of cramps in water, in a general way, is the same as that of cramps of the legs at night in winter. Violent exercise may be a contributing cause. The cramping can be expected to be limited as, for instance, to one part of the leg, and to pass off spontaneously in a short time. People with cramps not infrequently drown. This is an indirect effect. The cramping frightens them; they become panicky and are in serious trouble. If the swimmer attacked by cramps will keep calm and clear-headed he will come out all right.

MOSQUITO BITES.

Mrs. E. R. H. writes: My 18 month old child has been bitten as many as thirty times by mosquitoes in the last two weeks. That won't happen again, but what can I do now for the bites already there? Should I have her tested for malaria or would it be all right to give her a chill tonic or cocoa quinine? She is in excellent health, but I am afraid of malaria.

REPLY.

You are not warranted in giving quinine on the evidence. Most mosquitoes are not infected. Most of us have some ability to resist malaria—even to destroy the parasites. If symptoms develop act promptly.

RELATED TO FROSTBITE.

M. R. writes: I am a girl, 11 years old, 53¾ inches, and 94½ pounds. I am very husky for my age. When I go swimming in cold salt water it does not seem to bother me except that the little ring finger and forefinger turn a chalk white and become very painful.

REPLY.

Your vasomotor nervous system is on edge. Your condition is related to frostbite and to Raynaud's disease.

YOUR ADVICE IS GOOD.

Mrs. L. P. H. writes: Tell F. L. D., whose child has silky hair, to do everything she can to stimulate the scalp and encourage a stronger growth. Brushing and massage and, of course, perfect cleanliness—and more brushing. Good health should be listed first.

REPLY.

I concur in your advice. It is good whether or not it succeeds in changing silky hair to hair that is coarser and stronger.

NOTHING NEED BE DONE.

A. B. C. writes: What should be done for a varicose vein of the kind called varicocele?

REPLY.

Nothing.

FRIEND OF THE PEOPLE

Letters to this department must be signed with names and addresses of writers.

INTEREST ON LOAN.

Chicago, Aug. 10.—[Legal Friend of the People.]—I have a loan with a finance company bearing interest at 3½ per cent per month. I have a loan of $200 on which I am only paying interest and which runs out in a few months. 1. Can they make me pay 3½ per cent on this loan after its time is up? I have up to the present time paid almost as much interest as the principal. 2. Will I be held for this amount after it runs out? 3. Do I have to pay 3½ per cent on the principal after the loan matures? 4. Do I have to pay the principal amount, which is $200? P. H.

1. Yes, they will probably insist upon your signing a renewal note.
2. Yes.
3. See preceding answers.
4. Yes.

TRIBUNE LAW DEPARTMENT.

CAR LINE EXTENSION.

Chicago, Aug. 10.—[Friend of the People.]—I would like to know if the car line is to be extended from Vincennes to Western avenue on 87th street in the near future. It is very inconvenient to travel from Vincennes to Western avenue on 87th street. J. J. B.

The traction ordinance approved at a referendum held on July 1, 1930, provides for the extension of the 87th street line from Vincennes avenue to Kedzie avenue. Legal obstacles, however, have intervened, which must be cleared away by court proceedings before this ordinance can be accepted. As to when this is likely to occur is at the present time only a matter of conjecture. The present indications are that this improvement will be deferred for at least another year. JEFFREY A. O'CONNOR, Commissioner of Public Service.

ALIEN DEPORTATION.

Chicago, Aug. 10.—[Legal Friend of the People.]—1. Is it necessary for a Cuban to take out naturalization papers in order to become an American citizen? 2. On what charges can an alien be deported? 3. If a Cuban lived here since 1926, conduct, etc., being anything but satisfactory—a first-class confidence man—would it be possible to have him sent back to where he belongs? Where can I get complete information on this subject? J. B.

1. Yes.
2. One ground is that his entry into the country was illegal.
3. Submit the facts to the U. S. district attorney's office in the Federal buildinr.

TRIBUNE LAW DEPARTMENT.

FENCE ERECTED.

Chicago, Aug. 10.—[Friend of the People.]—The empty lot in back of our home is used by neighbors on both sides for a dumping ground. A colony of rats may be found there and it is also a breeding place for flies. Anything that can be done to remedy this will be appreciated. E. O. J.

Report is made that lot complained of has been cleaned by owner and fence erected.
JOSEPH J. BUTLER, Superintendent of Streets.

A LEGAL DOCUMENT.

Chicago, Aug. 10.—[Legal Friend of the People.]—1. Is a will drawn up by a lawyer in a bank which has been closed still legal? 2. Will it be legal if the will is signed by two witnesses. H. M. J.

1. Yes, as far as the facts stated are concerned.
2. Same.

TRIBUNE LAW DEPARTMENT.

FROM THE TRIBUNE'S COLUMNS

16 YEARS AGO TODAY

AUGUST 10, 1916.

ROME.—The greatest blow which the Italian army has struck since the beginning of the war on the Austrians was completed today when the troops occupied the fortified city of Goritz, for which they have been struggling for months. Ten thousand of the enemy were taken prisoners and, according to reports which are being received from the front, many more are giving up hourly. The capture of the city has compelled the retirement of the Austrians at other points along the Isonzo. The Italians have crossed the river at these points and are pursuing their opponents vigorously while the main force is being harried by the troops which occupied the city.

BERLIN.—South of the Dniester river the forces of the central powers have been withdrawn behind the Niznioff-Tysmenietsa-Ottynia line.

PETROGRAD.—Announcement was made today by the war office that the Russians have occupied Tysmenietsa, in Galicia, on the River Verone. Tysmenietsa is about eight miles east of the important Galician town of Stanislau, which is on the railroad between Lemberg and Kolomea.

THE HAGUE.—Two hundred German soldiers were killed or injured in the recent allied air raid on Metz, capital of Lorraine, according to word received here today. The station and barracks were seriously damaged.

LONDON.—Australian troops today advanced the British lines 200 yards on a front of 600 yards to the northwest of Pozieres. North of the Somme the French reoccupied entirely the trenches near Hem wood which had been captured by the Germans the day before. In the region of Chaulnes the Germans were driven out of a trench they had occupied. Offsetting these allied successes, the Germans have again taken possession of Thiaumont work, north of Verdun.

CONSTANTINOPLE. — Turkish troops have captured from the Russians the Armenian towns of Bitlis and Mush, it was announced by the Turkish war office.

CHICAGO.—Cy De Vry of Chicago. That's the way it is going to be hereafter without any cold chills running down the spines of the citizens in fear that he will leave Lincoln park and its zoo. Yesterday Mr. De Vry accepted an increase of salary to $5,000 a year. This is $500 less than the compromise offer he made to the park board, but he decided to accept it.

CHICAGO.—Max Heinrich, the celebrated baritone and composer, father of Julia Heinrich, prima donna of the Metropolitan Opera company, died suddenly yesterday in New York. His family in Chicago were notified of the death by a wire last night. He was 64 years old and was a native of Saxony. One of his most notable performances was his rendition at the Auditorium of "Enoch Arden," with Richard Strauss, composer of the music, as accompanist.

CHICAGO.—The Chicago wheat pit had a day of turmoil yesterday such as it has not seen since the stirring times when war was declared in Europe. Influenced by the startling government report showing enormous losses in the spring wheat crop, prices soared even more sharply than the wiseacres had anticipated. They were 5 to 8 cents higher when the gong struck in the morning, and at the close they had registered a gain of 10⅝@11⅝ cents for the day. Wheat for speculation had gone above $1.50 a bushel. Two months ago it was around $1.06.

THE LOUD SPEAKER

[Washington Star.]

VOICE OF THE PEOPLE

Writers should confine themselves to 200 or 300 words. Give full names and addresses. No manuscripts can be returned. Address Voice of the People, The Tribune.

THE FAILURE OF CAPITALISM.

Milwaukee, Aug. 2.—Let me join in the applause greeting your editorials in the issue of Sunday, July 31, entitled "Return to the American Form of Government" and "Just Around the Corner." It is quite the style to raise the cry that the capitalistic order of society has failed. The truth is that capitalism has never been fairly tried. The economic philosophy of Adam Smith, John Stuart Mill, Herbert Spencer, and William G. Sumner has never, here or elsewhere, with its implications of economic and personal liberty, received a practical application. With protective tariffs, governmental regulation, bureaucratic interference and confiscatory taxation, the capitalistic order, the essence of which is freedom of initiative, liberty of action, and stimulation of production by the incentive of reward, has never had a chance.

As well might one take an expensive high power automobile, put sand in the carburetor, put water into the gasoline, drop bolts into the transmission, smash the ignition, and then say: "See, the machine is no good; the thing won't run." Do not blame capitalism for the evils that result from the crippling of capitalism by communistic devices.

NATHAN GLICKSMAN.

PURE FOOD AND DRUGS.

Chicago, Aug. 3.—I wish to express my heartiest appreciation for THE TRIBUNE'S courageous policy of exposing the bureaucrats.

In all the articles I have read in your paper I have never seen any statement of facts exposing the infamous multiple seizure policy of the pure food and drug division of the agricultural department.

If a manufacturer makes any statement in the printed matter or on the label or carton about any proprietary product contrary to the department's views, which are largely influenced by the American Medical association, the government, without any notice whatever to the manufacturer, starts seizing the products in the hands of dealers in different parts of the United States, and if any disposition is shown by the manufacturer to fight in the courts sales are tied up for months and the business ruined. The worst part of the entire practice is in the fact that it is pretty generally known that big manufacturers find a way of reconciling the department and it is only the little fellow that is tied up and put out of business. Your Mr. Henning in Washington could certainly get some very interesting facts on this particular feature of bureaucracy.

F. E. BARR.

PRAISE.

Chicago, Aug. 3.—When I read of President Hoover's order to Gen. MacArthur to put a stop to the riotous behavior of the B. E. F. in Washington, D. C., I realized the moral courage that was required to take such a step at this time when said action will necessarily lose him many votes at the election this fall, which he can ill afford to lose. While I am antagonistic politically, being a Democrat and a dripping wet, I cannot help but admire courage, either moral or physical, when it comes to my notice.

The tactical maneuver of Gen. MacArthur was one of the finest bits of police work that I ever saw or read of. When the Washington, D. C., police, through lack of numbers, lost control of the situation and were forced to use violence to protect themselves, the troops in a few hours, without the loss of life or the spilling of blood, prevented what might have resulted in a serious blow to good government and saved the honor of the B. E. F. and the United States.

JOHN H. GALLAGHER.

BED SHEETS AND BUREAUCRATS.

Chicago, Aug. 7.—I wish to take exception to some of the statements by Arthur Sears Henning in your issue of Aug. 6, entitled: "Government Is Now Engaged in Bed Sheet Tests." There is, as every one knows, a great deal of adverse criticism of the federal government bureaus, some of which is unfounded. In the article referred to, Henning says nothing of the fact that every one of the publications he refers to is sold by the superintendent of documents at prices ranging from 5c to 50c, the list he refers to costing a total of $1.15 for not more than 105 pages of reading matter. The practice of giving away these leaflets, or some of them, was discontinued several years ago, and I can state with authority that nothing is given away free at this time except the price lists of government publications.

MITCHELL V. B. KENNEDY.

THE NAVY FARM.

Chicago, Aug. 3.—Is it possible that the cause of "economy in government" is such a weak one that its champions are obliged to manufacture their argument from twisted and misstated facts about one of the really admirable, constructive government enterprises—one that is not wasteful, but creative?

I refer to the masterpiece of innuendo by Arthur Sears Henning entitled "Navy Academy Dairy Costs U. S. $145,000 a Year" appearing in THE TRIBUNE of Aug. 2.

A glance at the above letterhead will lead you to the usual inference of prejudice—an informed prejudice, however.

I challenge the statement that the Holstein herd at Annapolis costs the U. S. government $145,000 a year, for any one who knows anything at all about the operation of this herd knows that this is not true. If the Naval academy, as Mr. Henning indicates, produces 193,914 gallons of the kind of milk which the gentleman tries so naively to describe, plus the fruit and vegetables consumed by the midshipmen for $145,000, the academy is getting these products at a cost in keeping with the cost of products of the same quality produced under competitive commercial conditions.

It is the old question of first quality food products versus the common. The efforts of constructive people and agencies in every field connected with food have been and are on the side of quality. The result has been to bring some of the people to a faint realization of what constitutes quality in the food they eat—clean milk as against "cleaned" milk, fresh eggs as compared to stale storage eggs, and so on. The federal government is doing no less than its full duty at Annapolis in holding up before the public at one of the focal points of national interest the idea of quality foods, rigidly held to a high standard.

And here we find THE TRIBUNE, the great daily in the greatest food market on earth, aligned against quality, and giving to a poorly informed public a sarcastic denunciation of the idea of quality in the things they eat. The opposite attitude would hasten the day when an informed public will demand in their food the superlative quality which nature put into it—demand it in such quantity that it can then be furnished at a price available to all.

The tragic feature of this story lies there. With all the legitimate targets for criticism of wasteful, unproductive extravagance in local, state and federal governments—enough to keep your writers busy until they are grayheaded—why misguide the uninformed public with false invective against one of the bright shining lights of creative government enterprise?

The trite comments upon "model" farms of the millionaires, the petting of infants, champions and reserve champions, etc., with which Mr. Henning's phillipic is embellished, lost their glow of humor after the one-thousandth time they had been reprinted in newspaper stories of dairy farms. Such stories would take on a new interest if facts were substituted for this childish prattle.

Very truly yours,
JAMES B. BALL,
Illinois Friesian Assn., Inc.

HORNSBY.

New Buffalo, Mich., Aug. 3.—Rogers Hornsby's afternoon sessions at Wrigley field are over. Another stormy episode in his colorful career is closed. Taking over a reluctant team, one in sympathy with his predecessor, Rogers started his fourth job as a major league manager with two strikes on him and a partial umpire behind the plate. There were, still further, holes in the bat, an ageing team, death, weak hitters, sickness, and unseen voices that spread unpleasant stories. He swung and it appeared to be a hit, but Veeck stuck out his hand and retarded the progress of the bat. Rajah struck out. He may step to the plate again, again under handicaps, but Hornsby is one accustomed to uphill battles. F. B. Cox.

THE AMERICAN GIRL OF 1932.

Kenosha, Wis., Aug. 6.—I have just earned my private pilot's license and am working very hard for my commercial. It is necessary that I have a certain amount of training in engine overhaul and I have not got enough money to attend a school. Being a girl in a small town I dislike hanging around the airport waiting for a chance to do some work. An old automobile or aircraft motor that I could overhaul in my basement would help me tremendously. I would like to hear from other girl flyers who have solved this problem successfully. MARION BLONDEL.

INFLATION IN OLDEN TIMES

[Punch (copyright).]

An impecunious baron goes off the gold standard and distributes I. O. U.'s by way of largesse.

Keep Up with Changing Styles by Reading Rhea Seeger Daily

Chicago Daily Tribune
THE WORLD'S GREATEST NEWSPAPER
WEDNESDAY, AUGUST 10, 1932.

What's Playing in the Theater?—Read Collins

Girl of Nineties Hunts Husband in Good Novel

E. M. Delafield Writes Excellent Satire.

BY FANNY BUTCHER.

"A Good Man's Love," by E. M. Delafield. [Harpers.] Published today.

FOR a delicious portrait of a period allow me to present to you E. M. Delafield's "A Good Man's Love," which is being, incidentally, presented to the subscribers to the Book league as their August book. Often a whole period is inherent in the story of one person, more vividly portrayed there, sometimes, than in a tale of a wider scope. Miss Delafield has chosen a simple, not overly attractive and certainly not mentally brilliant girl of the nineties as the heroine of a satirically light criticism of a day when, to most of the feminine world achieving "A Good Man's Love" was the only goal in life.

E. M. DELAFIELD.

Monica Ingram is just being groomed for her first ball when the book opens and when it closes she is in the ecstasies of preparation for a wedding which it appeared as if fate had decreed she never was to have. Between those blisses the years hover over Monica as the sky, with its changing clouds and sunshine, broods over man in a great city, and as little heeded. They affect her as the weather affects man in a busy urban world, but they do not alter her in any permanent way. They are like the sky and what emanates from it to city dwellers, merely an annoyance at times or an accepted comfort.

Years never bring to her any acceptance of the fact that life could possibly offer her any reward but matrimony, nor any independence from the watchful mother who has always "known best." If Monica ironically accepts a man for a husband whom sh looked upon as a dodderer and a bore in her youth, she at least has enough consciousness of the misfortune of having been born a girl to pray, as she kneels on the chancel steps in her wedding dress, "that she might be a good wife to Herbert and that if ever they had a child it might be a son."

How deliciously Miss Delafield has told the story of Monica and of her whole generation of "unwanted" females must be sampled to be believed. Incredible as Monica seems in comparison with a girl of today, Monica is as rooted in her generation as a cornstalk on the prairie—they are both products of their environment and typical products.

Of course Miss Delafield is spoofing the generation and the whole "ladylike" system of man hunting which used to be the only really acceptable life work of women of a certain class and in which tactics were used which would curl the eyebrows of most modern girls. Monica was not one of the intrepid huntresses, however. She was of the type that believed her mother when mama said "Don't talk about being 'friends' with a young man, my pet. There's no such thing as friendship between a girl and a man. Either he wants to marry you or he doesn't. Nothing else is any good." . . . and "Never have anything to do with a young man who's familiar—asking if he may call you by your Christian name, or write to you, or anything like that. A gentleman doesn't DO those things to the kind of girl that he respects and might want to marry."

Miss Delafield says: "It was nice to be pretty and men might admire one for it, but that alone didn't really LEAD to anything. Mrs. Ingram had a horror, with which she had impregnated her daughter, of things that didn't really lead to anything."

The author explores all the amusing little crevices of the incredible mind of the managing mama who always judged any male by the standards of whether he would be "of any use" or not as a husband and of the milk-and-water daughter whose only dream in life was marriage, no matter to whom.

One of the mama's favorite injunctions, repeated again and again, was "A girl who gets herself talked about is done for. Men may dance with her or flirt with her, but they don't propose. She gets left."

It was because one young man in the world kissed her into enough of a spirit of revolt to sit out two or three dances on the roof of the Ritz that Monica got herself "talked about." Miss Delafield has certainly managed to show ironically the mountains which were hoisted up out of the mole hills of what seems to us in this day to be innocuous social behavior, and, in doing so, to write a sharp treatise on the times that did such mountain building.

"A Good Man's Love" is the scratching claw under the velvet paw of writing. It is vastly skillful writing and social criticism disguised as a delightful, fluffy tale.

E. M. Delafield is Elizabeth M. Delafield, the pen name of Mrs. Arthur Paul Dashwood, who was born Edmee Elizabeth Monica de la Pasture [pronounced in England de lapachoor with the accent on the la], daughter of the famous English novelist Mrs. Henry de la Pasture. It is easy to see how Delafield emerged by the mere change of Pasture into field.

* *

Sorority Luncheon.

Members of the Chicago Alumnæ chapter of Zeta Phi Eta sorority will be luncheon guests of Mrs. Frank Weber today at their residence in La Grange.

New Red Hats Are Cure for What Ails You

BY RHEA SEEGER.

ARE you bored, listless and crankily unable to think anything but indigo tinted pessimisms . . . are you so sick of your summer clothes that you shudder when you look at them . . . are you looking for something that will give you an air, a large amount of dash, personality or whatever you think you need to be alive again?

The answer is . . . trot yourself to the shops and stores and prepare to be stunned, stupefied, and seduced into buying and wearing the new red hats. These flaming fresh young arrivals will make you swoon with joy . . . if they aren't the gayest, gaudiest, most satisfying hats you ever slapped on your head, then you are completely dumb and unappreciative.

Agnes, the most understanding of all feminine hat makers is responsible for an eye-thrilling new color, called pale ruby. Some of her newest turbans use this audacious shade . . . you'll see one of ribbed silk, tightly molded to the skull with the entire right front elevation scooped out to show your pet bangs and side curls . . . a very flat bow perches nonchalantly above your right eye and a wisp of pale ruby veiling does some swell shadow effects for your eyes.

Another ruby tinted tight turban is swathed in silk around to the right side with sort of a flange effect as the ending . . . this too has a matching flattering veil just filming the eyes.

New red felt creations are made of a dusky cerise red, a color that reminds you of the lovely magentas and dark cerise reds used so effectively in the color schemes of the Russian stage settings. A stunning hat in this breath taking lovely color has a gently curving brim upward and the new scooped out effect over the right eyebrow, but partially filling in this cutout section is a perfect semicircle of the same red felt. So far you probably are not thrilled by the description, but after you hear about the most devastating veil ever created you will not be disappointed when you see the hat itself . . . this veil is of a matching shade of red with a circle of red felt exactly matching the hat appliqued so that it marks the right cheekbone . . . and this dot is as large as a quarter—no exaggeration.

One impudent new model is small and gob-like, with a sharply upturned brim, also of this thrilling new red. It sits entrancingly square on the forehead and then emphasizes that fact with two feathered tips that also plant themselves directly in front.

A redder shade of ruby velvet with some luscious deep purple shadows in the swathed folds, fashions an oriental turban affair that goes high into a peak on the right. Cordings of the velvet bind the faceline of the hat and effect the only trimming.

You are going to like these new hats immensely . . . especially those with all the trimming pushed right down in front. They are quite the most daring and dashing affairs any satiated summer clothes hound could possibly ask for. If these models don't change your attitude and make your friendly enemies toy with the envious thoughts of finding the shops where you bought them, then, nothing ever will.

But . . . there is one thing about these red lids that must be remembered . . . be exceedingly careful that your shade of lipstick is the correct and complementing color, or all the glamour is lost.

When You Really "Drop In" on Friends

[TRIBUNE Photo.]

Dropping in on his partner, Owen B. Jones, for a Sunday afternoon call is becoming a habit with Duncan Hodges for on the last two Sunday afternoons he has flown from the Pal-waukee field to Lake Forest in his auto-giro and landed on the lawn in front of the Jones residence, thereby creating no end of excitement in the neighborhood. In this picture are, left to right, Noel L. Flint, Mrs. Owen B. Jones, Duncan Hodges, Mrs. Hodges, Mrs. Flint, Miss Ethel Dyer and Mr. Jones. Miss Dyer, who lives in St. Louis, is visiting her brother-in-law and sister, Mr. and Mrs. Flint, in Chicago.

Brighter Days Are Here for Free Ice Fund

Total Passes $1,700 Mark; Help Babies.

BY KATHERINE KELLEY.

The TRIBUNE free ice fund went over the $1,700 mark yesterday and the clouds immediately took on a silver lining as far as those responsible for the fund were concerned. The prospect of being able to deliver ice to hundreds more needy families the rest of the summer brightened considerably. Last year $7,000 was spent providing ice so that babies might be kept well.

A sorority, Beta chapter of Gamma Alpha Lambda, was among yesterday's contributors. Another gift was in memory of the birthday anniversary yesterday of Minnie C. Winefield. The children kept up their good work, four groups giving benefits and sending their savings.

"I am enclosing fifty cents for ice for a little baby," wrote Mary Claudia and Edgar F. "We wish we could send more."

On a farm at Hartford, Mich., future dramatic stars now ranging in ages from 4 to 11 put on their version of "Cinderella" and raised $1.44 for the ice fund. They were Shelbe Wolfson, Laurel Nicholas, Betty, Enid, and Donald Elesh, Bernice and Jerome Berman, and Marvin Levin. They added: "We appreciate the good that your ice fund is accomplishing and we hope our check will help."

A play put on by "four friends" on North Avers avenue netted the ice fund one dollar. Jack Deindorfer earned forty-two cents for the fund with a lemonade stand and then five of his friends joined in and gave a circus, making $1.17 altogether. The group accompanied their gift with: "We wish it was a thousand dollars instead of one."

Acknowledgment is made to the following:

Tribune Free Ice Fund.

$15—Mary J. Harahan.
$10—Anonymous.
$5—W. D. Millard, Mrs. B. A. Harts, Anonymous, Mrs. D. D. Richards, Beta chapter of Gamma Alpha Lambda, Y. L. Cook.
$3—In memory of Minnie C. Winefield's birthday, Aug. 9.
$2.50—Mrs. Mabel Clarett.
$2—A. C., A Friend.
$1.44—Children on Hartford, Mich., farm.
$1.17—Proceeds of lemonade stand and circus.
$1—Proceeds of play by four friends, Mrs. E. Erickson.
Fifty cents—Mary Claudia and Edgar F., A Friend.
Eleven cents—Additional to gift of north side girls in dance pageant of music festival.

Total	$ 70.72
Previously acknowledged	1,644.34
Grand total	$1,715.06

Camp Algonquin Fund.

$20—In memory of John Francis Meredith.
$10—Anonymous, Robert Neil Dickman.
$3—W. B. Hampton.
$2.50—Mrs. Mabel Clarett.

Total	$ 45.50
Previously acknowledged	4,884.58
Grand total	$4,930.08

The Camp Algonquin fund sends poor mothers and children to the camp, 45 miles northwest of Chicago, for vacations of two weeks' duration. Gifts to either fund may be directed to the cashier of THE TRIBUNE, Tribune Tower.

* *

Ladies' Aid Juniors.

The Juniors of the American Ladies' Aid society will hold a meeting and card party next Monday evening in the Kimball building.

Dean Siedenburg Honor Guest at Farewell Dinner

BY THE REV. JOHN EVANS.

More than 400 persons representing leadership in educational, civic, and social work of the city last night paid tribute to the Rev. Frederic Siedenburg, formerly regent of the downtown college of Loyola university, at a testimonial dinner at the Blackstone hotel. Father Siedenburg has been named executive dean of Detroit university after 21 years of service at Loyola.

FATHER SIEDENBURG.

Father Siedenburg is internationally known as the founder of the first Catholic school of sociology. This school, a department of Loyola, now known as the school of social work, was instituted by Father Siedenburg to give comprehensive training to persons desiring to enter the field of social service.

The Rev. Robert M. Kelley, president of Loyola university, paid tribute to Father Siedenburg's service at Loyola and to the civic life of the city. Among those present were Dr. Graham Taylor, Miss Mary E. McDowell, Supt. William Bogan of the Chicago public schools, and D. F. Kelly, president of The Fair.

This Reporter Far Too Clever to Be Believed

'By Whose Hand?' Is Poor Story for Movie.

"BY WHOSE HAND?"

Produced by Columbia.
Directed by Ben Stoloff.
Presented at the State-Lake theater.

THE CAST.

Jimmy	Ben Lyon
Alice	Barbara Weeks
Graham	William Y. Mong
Eileen	Ethel Kenyon
Chambers	Kenneth Thomson
Drunk	Tom Dugan
Detective	William Halligan
Widow	Helene Millard
Chick	Dwight Frye
Bridegroom	Lorin Baker
Bride	Dolores Ber
Fullman porter	Oscar Smith
Conductor	Tom McGuire
The killer	Nat Pendleton

BY ANNA NANGLE.

"By Whose Hand?" is the title of this film, and I should like to ask that myself—by whose hand was such a film concocted?

And where did the little author find a reporter who can sass his city editor and get away with it, and who has Mr. Pinkerton backed off the map as a sleuth? This smarty can also climb nimbly along the top of a madly speeding train, leap merrily from car to car and, once in the engineer's cabin, stop the train nonchalantly and, of course, in the nick of time. He knows about narcotics and crooks. The master man of a master mind in Hollywood, I fear! He's so clever, in fact, that I wouldn't have minded seeing him get slapped down, just once.

The only saving grace about this genius is that he is interpreted by Ben Lyon, who does all that could be done with the rôle.

This picture has, plus the above mentioned hero, murderers, escaped convicts, bodies that rise out of their coffins and many more bewhiskered props.

Its one bright spot is an inebriated lad, played by Tom Dugan, who is really pretty funny at times.

All in all, this movie is fashioned on the lines of an old time serial, and it hasn't Pearl White or Ruth Roland!

* *

Heads Knights of Pythias.

Kansas City, Mo., Aug. 9.—(AP)—James Dunn Jr., Cleveland, O., vice chancellor of the supreme lodge, Knights of Pythias, today was elected supreme chancellor at the biennial convention.

Film Time Table

Feature pictures are scheduled as follows at first run houses today:

CHICAGO—A. M.: 11. P. M.: 1:25, 3:55, 5:20, 7:15, 10:30.

ORIENTAL—A. M.: 11. P. M.: 1:30, 4, 5:25, 8, 10:30.

ORPHEUM—A. M.: 9:05, 11:53. P. M.: 2:37, 5:22, 8:07, 10:45.

PALACE—A. M.: 11:03. P. M.: 1:57, 4:51, 7:45, 10:36.

ROOSEVELT—A. M.: 9:50, 11:55. P. M.: 2, 4:05, 6:10, 8:15, 10:20.

STATE-LAKE—A. M.: 11:03. P. M.: 2, 4:57, 8:04, 10:52.

WOTTA LIFE! WOTTA LIFE!

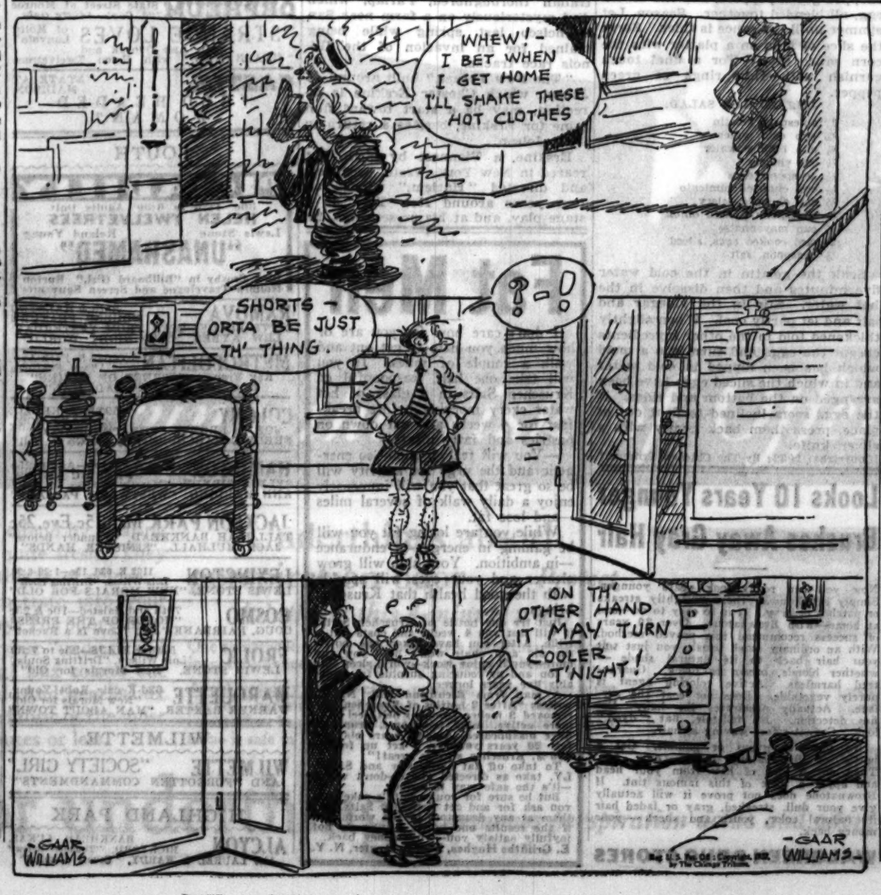
WHEW! - I BET WHEN I GET HOME I'LL SHAKE THESE HOT CLOTHES
SHORTS - ORTA BE JUST TH' THING.
?-!
ON TH' OTHER HAND IT MAY TURN COOLER T'NIGHT!
-GAAR WILLIAMS
-GAAR WILLIAMS

Chicagoans in East for Wedding of Helen Kent Hubbard Today

Marriage Is One of the Largest and Most Important Social Events Ever Held at Camden, Me.

BY JUDITH CASS.

SEVERAL Chicagoans are in Camden, Me., today for one of the largest and most important weddings that ever has taken place in that fashionable summer resort.

Miss Helen Kent Hubbard, daughter of Mr. and Mrs. E. Kent Hubbard of Middletown, Conn., and Camden, is to be married to Washington Dodge II., son of Mrs. Washington Dodge of New York, at high noon in St. Thomas' Episcopal church, the rector, the Rev. Ralph H. Hayden, officiating.

The altar before which the ceremony will be performed was carved by the Passion Players of Oberammergau. Following the wedding there will be a reception at Norumbega, the Hubbards' residence, which is not only one of the show places of Camden but of the entire state.

The bride's sister, Miss Mildred de Koven Hubbard, is to be the maid of honor, and among the ushers will be Otis Livingston Hubbard of Lake Forest and Chauncey Keep Hubbard of Pittsburgh, the bride's brothers. The bride is a granddaughter of Mrs. George L. Otis of New York, the former Mary Keep of Chicago, and Mr. Hubbard was born in Chicago and resided here for several years. The bridal gown is the one worn by the former Helen Keep Otis when she was married and is of ivory satin with pointlace. Miss Hubbard is wearing her grandmother's lace cap and a tulle veil, and is carrying white orchids and lilies of the valley. Her only attendant is wearing blue mousseline de soie with a blue straw hat and carrying larkspur and talisman roses.

White birches and auratum lilies decorate the little stone church, and garden flowers are being used to decorate the house at Norumbega.

Mr. and Mrs. Dodge are going to the Canadian Rockies for their wedding trip and they will be at home in New York after Oct. 1. The bride attended the Knox school and the Chapin school in this country and Mlle. Clement's in Paris, and the bridegroom is a graduate of Choate and of Yale, '29.

Houses, Hotels Are Filled

Our correspondent writes that all the houses and hotels in and near Camden are filled almost to overflowing with guests for the wedding, to which 1,800 invitations were issued. The pre-nuptial festivities for the bridal couple ended last night with a dinner for sixty relatives and intimate friends at the Megunticook Golf club, followed by a large dance.

Among the Chicagoans who will be at the wedding are Mrs. Chauncey Keep, who is an aunt of Mrs. Hubbard and who has a summer place at Camden, and Mrs. Keep's daughters, Mrs. James C. Hutchins and Mrs. Robert A. Gardner; Mr. Hutchins, Miss Barbara Hutchins, Miss Margaret Hutchins, Miss Mary Gardner, Paul Gardner, Mr. and Mrs. Chauncey B. Borland, the Misses Harriet, Beatrice, and Martha Borland, Mr. and Mrs. Clarence T. MacNeille, Mrs. Joseph H. Defrees, Mrs. Anthony French Merrill, Miss Katherine Merrill, and Mrs. Otis L. Hubbard, the former Florence Addington.

Elisha Dyer Hubbard, the former Muriel McCormick's husband, is a brother of E. Kent Hubbard, and he undoubtedly is in Camden for the wedding, although his wife still is here to be with her mother, Mrs. Rockefeller McCormick. Mr. Hubbard left Chicago for Maine early last week after a visit of a few days.

Miss Ann Elizabeth Henning, daughter of Mr. and Mrs. Arthur Sears Henning of Washington, formerly of Chicago, will become the bride of Nelson Landon Head, Lt. U. S. Army, today at 4 o'clock in the Bethlehem chapel of the Washington cathedral, with a reception following at the Henning residence on Cathedral avenue.

Miss Jean Woodson of Washington, who will be among the bride's five attendants, is to be married on Oct. 8 to Albert E. Conradis, and Mrs. Head will act as matron of honor then. Both girls were debutantes of last season in Washington and their engagements were announced soon after the debut festivities were over.

Dunham Woods Show Postponed

There was to have been a horse show out at the Dunham Woods Riding club in Wayne this coming Sunday, but Mrs. Charles C. West and Joy Morton of Geneva, who were planning it, have decided to postpone it so that Mrs. Wirth S. Dunham and Miss Jane Dunham will be here for it. They are expected to arrive on the 27th from abroad where they have been since last fall, so the show will be held on Sunday, the 28th, or the following Sunday, Sept. 4.

The club, you will remember, is in the old farmhouse on the Dunham estate, and Mrs. West, who was Bernice Dunham, and a sister of the late Wirth Dunham, is the moving spirit in its management. Taking part in the show will be all the residents of Wayne and many of the youngsters of Geneva who ride under the tutelage of Mr. Morton, the patron saint of all Geneva children who are old enough to own and ride a horse.

When a son or daughter of one of Mr. Morton's friends in that lovely little old town is ten years old Mr. Morton helps in finding a horse for about twenty-five dollars and then lets the child stable his new possession on his estate just west of Geneva and the child is taught to care for the horse as well as to ride it.

The Lake Forest women who are members of the board of the Chicago Lying-In hospital and who are going to give a card party for the benefit of the hospital a week from Friday at Mrs. Robert J. Thorne's in Lake Forest have evolved a clever way of selling tables. They are selling shares in a new auto.

Last Sunday Miss Constance Hasler drove the car around the polo field at Fort Sheridan and the Sunday before Miss Marjorie Horton "chauffed" it around the field and persuaded numbers of the spectators to buy a table for the card party.

Miss Laura Thorne will display the car at the polo game this coming Sunday. Mrs. John L. Senior is chairman of the committee planning the party and assisting her are Mrs. Norris L. Johnston, Mrs. Joseph M. Patterson, Mrs. Thorne and Mrs. William R. Odell.

Miss Elinor Durbin, daughter of the Fletcher Durbins, is to become the bride of S. Prentice Porter on Tuesday, Sept. 27, in the small chapel of St. Chrysostom's church, with a reception following at the Astor street residence of her parents. Mr. Porter's mother and sister, Mrs. Henry H. Porter and Miss Mary Porter, who spend about half of each year abroad and the balance at their Manchester, Vt., residence, are sailing from France on the 25th of this month and will arrive in Chicago about Sept. 12 to be here for the wedding.

North Shore Garden Show

The committee in charge of the North Shore Garden club's annual flower show to be held on Saturday afternoon at the Lake Shore Country club in Glencoe has Mrs. David Mayer as chairman. The show, which is open to the public, will start at 2 o'clock and continue until 7 o'clock in the evening.

Congratulatory wires went eastward when word was received here of the birth of a daughter to Mr. and Mrs. Francis A. Drake yesterday afternoon in New York City. Mrs. Drake is the former Virginia Chapin, daughter of Mr. and Mrs. Simeon B. Chapin, who have been residing in New York for several years, but still spend every summer at their Lake Geneva estate. Mrs. Chapin went east a few weeks ago to welcome her new grandchild. The baby's paternal grandparents are Mr. and Mrs. Tracy C. Drake.

Mrs. Edward L. Hasler and her daughter, Miss Constance Hasler, and Miss Gwethalyn Jones are leaving Lake Forest today for a week at the Huron Mountain cub.

Mrs. John W. Gary of Glencoe left yesterday for New York to sail tonight at midnight to spend a month hunting with the James Simpsons in Scotland.

Mrs. Joseph E. Otis is opening her residence, Birchwood farm, at Harbor Springs, Mich., today for a sale of the Vocational Society for Shut-Ins.

Mrs. Fortunato Jerace and her son, Eugene McVoy, will arrive in Chicago this morning for a visit with her family. She will spend just a day or so with her daughter, Mrs. Sidney S. Gorham Jr. [Corinne McVoy], and then go to the McVoy summer place at Pentwater, Mich., for a stay of several weeks.

Mr. and Mrs. F. W. Rhinelander II. [Constance Templeton], who have been visiting Mrs. Rhinelander's parents, Mr. and Mrs. Walter B. Templeton of Hinsdale, have left to visit Bishop and Mrs. Philip W. Rhinelander at their summer place at Gloucester, Mass. The junior Rhinelanders are just back from Oxford, England, where they have lived since their marriage in New York two years ago, but they will go to Boston to live after they leave Gloucester.

* *

Issue Annual Call for Autos to Take Orphans to Picnic

The annual call has been issued for motorists to transport inmates of Chicago orphan asylums and of homes for the aged to the annual outing to be held in Lincoln Park on Aug. 17. One thousand automobiles are needed, according to officials of the Orphans' Automobile Day association, under whose auspices the picnic has been given for 27 years.

Automobiles and the services of drivers are asked during two hours in the morning and two in the afternoon. Registrations are being received by M. J. Lamb, chairman of the transportation committee in room 1332, at 215 West Wacker drive, or telephone Dearborn 0718-9. More than 3,500 orphans and old folks are to enjoy the annual outing.

August Bride

MISS PATRICIA E. GILLIS.
[Moffett-Russell Photo.]

Announcement has been made of the engagement of Miss Patricia Elinor Gillis, daughter of Dr. and Mrs. Robert R. Gillis of Hammond, Ind., to Dr. J. Barton Hoag of the University of Chicago. The wedding will take place on Aug. 31 in Hammond.

FANNY BUTCHER says—

"THE STORE may well take a place among the great records of America's past."

Here's a great, rich, colorful novel which for sheer pleasure of reading we do not believe can be equalled this year. It has excitement, humor, memorable characters, and more humanity than any American fiction since Mark Twain.

"Most important U. S. novel of the year," says *Time Magazine.* "As real as a hot afternoon in August beside the muddy rivers of Alabama," says Erskine Caldwell. Don't miss "1932's most enjoyable novel"—

571 pages—$2.50

THE STORE · by T. S. Stribling

(Did you read Stribling's last great novel—THE FORGE?)

DOUBLEDAY, DORAN

I Like You So Much

BY MAY EDGINTON

SYNOPSIS.

Gold Franklyn calls Dr. Elverton, who has a surgery in a poor district of London, to attend her indolent, dependent, young half brother. The doctor offers to give Barney Pierce, a well to do accident victim, a lift to his destination, and Pierce waits while the doctor makes his call. He catches a glimpse of the pretty creature who summoned the doctor. Pierce determines to help the plucky young orphan girl. The doctor is to sail the next week to New York and Havana on a leave, taking the ship doctor's place. Mrs. Doria Hathaway, a widow, friend of Pierce's, is to sail on the same boat. She wants a maid-companion for the Atlantic crossing. The doctor sends Gold to see Mrs. Hathaway and she gets the job. Pierce regrets putting Gold under the demoralizing influence of Doria. He decides to sail himself. On the boat Doria meets David Dorrance, who wants to intrest Pierce in a business deal. Gold is angered by Pierce's cynicism and distrust of women. Gip Alen, Gold's half brother, stows away on the boat. Pierce overhears Gip threatening Gold and, unknown to her, arranges to get Gip third class passage. Doria invites a good looking youth from steerage to dine with her and give an exhibition tango. The youth is Gip Alen. Barney again takes Gip in hand and arranges to give him a six months' tryout in his Texas lumber camp. Gold accepts Dorrance's offer of a position as his secretary on the Havana trip. On their arrival in New York he sends her to a small hotel near Washington square. In the evening he takes her out to dine and dance in a colored night club in Harlem. Doria expects Pierce to call and has ordered dinner to be served in her hotel suite. Dr. Elverton calls before Pierce. Pierce arrives in search of Gold. He learns where Dorrance has taken her and follows. He sends Dorrance back for Doria and takes Gold away.

INSTALLMENT XXXIX.

GUARDED CONFIDENCES.

Pierce got out, helped Gold out, gave a two dollar bill to the driver without asking the fare or waiting for change, and had her into the warm and rich carpeted vestibule of a handsome building.

"You've been seeing the sights of the town," he told her, his hand at her elbow guiding her to the left, "why not look at a typical New York home?"

"Yours?"

"Yes. I only keep men servants, except for the wife of one of them, who can look after the ladies. But she stands for propriety."

They went up to a high and exceedingly spacious apartment of extreme masculine austerity; and yet of extreme beauty. She could have no doubt of the beauty as she stood in the middle of a shining floor, only half covered with a few of the rarest of Persian rugs, and looked about her. On dull white, rough cast walls, spaced out sparsely, were a brilliant hued painting or two by Matisse; the blues had almost the strength of the old primitives; well away from them a Seurat landscape—trees reflected in water. There was a magnificent stormy sea, with a rainbow over it; Monet. The only figure painting had a great white wall to itself; it was a Bellini madonna. There was a Louis XVI. writing table across a corner. The room must

"I hate——" She paused a long time, "the things you say."

have had windows set down the whole length of one wall, for now an unbroken span of crimson damask curtains covered it from end to end. An archway opened into a smaller room completely lined with books.

Barney watched the girl's face; its mobility, its sensitiveness, the transparency of it, through which her thoughts appeared. She had learned to mask nothing; she was candid; no dissembler. Why could he not, then, believe? Why did his cynical experience still say to him: "'Ware women"?

A middle aged maid servant came to the door. "Can I anything for madam?"

"Can she do anything for you, Miss Franklyn?" Barney asked.

"No, thank you."

If it had been Doria, he could not help thinking, she would have wanted to spend a quarter of an hour before a mirror after the heat and stress of the Rose Wreath. But this girl, unspoiled by the heat and stress, just slipped her coat into his ha..ds as the maid disappeared, and sank into a corner of a huge couch before the log fire.

"Would you like anything?" Barney asked, watching her. "Would you like more champagne—real champagne this time?"

"No, thank you. I don't really like it, you know."

"You drank it the first night out."

"I wanted help."

"Did you get it that way?"

"Temporarily. Besides, I wanted the new experience. I'd never tasted champagne before." He dropped into the opposite end of the couch; a space of cushions billowed between them.

"How do you think life is treating you?"

"Like a princess in an Arabian Nights tale."

"It can't go on," he suggested.

"No. Thank heaven, I'll soon be at my own kind of work again."

"Secretarial," he said as if musing.

"Secretarial."

"So it is a secretary job that you've got?"

"Yes," she admitted reservedly.

She refused a cigaret from an immense ivory box of many partitions that he offered; he lighted one for himself.

"Do you mind sitting here talking to me?" he asked very quietly.

"How could I do otherwise than like it very much?" she answered, and looked round the room.

"Yes," he said, watching her, "I see. It is the room you like. The room excuses the man. Well, that's often so, isn't it? You women will put up with what you don't like if you're bribed, won't you? And you don't very much like me, do you?"

"I hate . . ." she paused a long time, "the things you say."

"They come out of my mind. So, they are I. Isn't that so?"

"Yes."

"In spite of all that, you will talk to me a little tonight, quite as if I were a favored friend?"

"What do you want to talk about?" Gold asked guardedly. But her guard was slipping a little. For the beautiful dignity and ease of this room, the dreamy comfort of the big couch, and the radiant warmth of sweet smelling logs burning lulled her. That middle aged maid, without one's thinking in any definite, stupid, old fashioned way of the convenances, had been a quite definite symbol of all propriety. "I am here, madam," was expressed by her noiseless appearance, even by her noiseless disappearance. Yes. This was safety and grace and ease after the strident earlier evening with that good hearted vulgarian, Dorrance.

"Vulgarian?" She found herself considering, "but of course he isn't! He's the kindest man!"

Was it by unconsciously comparing Dorrance with the lean, hard, arrogant man beside her that she found him a vulgarian?

"Well, I'd rather have kindness," she said, without meaning to speak aloud. And she flushed deep rose.

The man beside her thought: "A woman who can blush!"

"You'd rather have kindness . . . ?" he inquired.

"I was thinking aloud. Forgive me. It's your gorgeous wood fire, making me confide to it."

"You'll talk to the fire; but not to me."

"How foolish I am," she thought. "Of course, Mr. Pierce, I'll talk to you."

"Then tell me a little about you. You've landed a job. I hope the pay is good?"

"The prospects are divine!" she said, picturing a land of sunshine.

"The prospects are divine! What can that mean?"

"I meant just what I said."

"I see. But what does a girl like you mean by it? Typing, shorthand, filing, taking dictation, getting a very conservative pay envelope each week—can that be called divine?"

"No. But the rest of the conditions are."

"Tell me," he said in the quietest voice, but feeling brutally disposed. "I don't think a secretary should talk about any arrangements of her employer."

"Tell me then: Does the future satisfy you? Aren't you going to try higher?"

"'Try higher'?"

"Words of yours on the first night on the boat have stuck. You remarked: 'The company of a rich man is very soothing.'"

"So it is. Don't you suppose that it is very soothing, sitting here, with lovely things all round me, dreaming by a fire like that? Everything disagreeable is shut out—cold and anxiety and poverty. Tomorrow in this room will be the same as today."

"True. Tomorrow here will be the same as today as far as security and comfort go. As for the rest, I hope you have left c 'l and pove ty well behind in your life. What is the anxiety about? Is it the same anxiety—as that night on the Mercuria?"

Wouldn't she tell him, he wondered? Couldn't the barriers come down? And what would he do when they were down? Keep her here? Say: "Listen! Will you take a chance with me? Will you, disliking me as you do, take me, distrusting you as I do. Shall we be married?"

[Copyright: 1932: By May Edginton.]

[Continued tomorrow.]

Doris Blake Answers

It's Immaterial.

"Dear Miss Blake: He is four years older than I. Does that matter?
"GIGGLES."

If it doesn't matter to you it shouldn't be any one's else concern.

Be Guided by Your Heart.

"Dear Miss Blake: I am engaged to marry a poor man but a well to do man has proposed. Shall I marry for love or money? SYLVIA."

Marry the man you love.

GASOLINE ALLEY—OVERLOOKING THIS AND THAT

UP THE ST. LAWRENCE TO MONTREAL. HERE, TO GO ON WITH OUR STORY, GEN. MONTGOMERY APPEARED WITH HIS AMERICANS AFTER GEN. CARLETON, THE BRITISH COMMANDER HAD WITHDRAWN TO QUEBEC. MONTGOMERY FOLLOWED AND JOINED ARNOLD BEFORE THAT CITY. AFTER AN UNSUCCESSFUL SIEGE A DIRECT ATTACK DISASTROUSLY FAILED. MONTGOMERY WAS KILLED, ARNOLD WOUNDED, WITH MANY AMERICANS KILLED AND CAPTURED AND THE ARMY LATER DRIVEN BACK TO LAKE CHAMPLAIN.
QUAINT!
FRENCH VILLAGES BETWEEN QUEBEC AND MONTREAL.
IT'S FUNNY SO MANY GOVERNORS LIVED IN MUSEUMS.
CHATEAU DE RAMEZAY, MONTREAL, RESIDENCE OF FRENCH AND ENGLISH GOVERNORS OF COLONIAL CANADA.
AUNTIE BLOSSOM STAYED AT THE MUSEUM.
I LIKE MUSEUMS BUT THIS ONE DIDN'T HAVE ANY STUFFED ANIMALS OR STEAM ENGINE MODELS.
MONTREAL FROM MONT-ROYAL.
Reg. U. S. Pat. Off.; Copyright, 1932, by The Chicago Tribune.

WINNIE WINKLE, THE BREADWINNER: Food for Thought

AS LONG AS I'M WORKING FOR MR. BIBBS AT HIS SUMMER HOTEL, I SUPPOSE I SHOULD BE PLEASANT TO THE GUESTS !!
HOW DO YOU DO, MR. ACKERLEY! I HOPE YOU'RE ENJOYING OUR MEALS HERE ?!!
MY ONLY WISH, YOUNG LADY, IS THAT I'D HAVE EATEN HERE A MONTH AGO!!
OH, THEN YOU ARE QUITE PLEASED WITH OUR DINING ROOM ?
WHO SAID THAT ?
I MEAN THAT IF I'D'A COME HERE A MONTH AGO, THAT FISH I JUST HAD FOR DINNER MIGHT HAVE BEEN FRESH !!
AUG. 10
Reg. U. S. Pat. Off.; Copyright, 1932, by The Chicago Tribune.
BRANNER

Ham in Pantry Has Delicious Possibilities

Runs Tempting Gamut from Cutlets to Salad.

BY MARY MEADE.

Tomorrow's Menu.

MORNING.

Grapefruit Section in Orange Juice
Blueberry Muffins
Bacon Curls
Coffee Milk

NOON.

Macaroni and Tomato Casserole
Combination Salad
Rye Bread
Sliced Peaches
Tea Milk

NIGHT.

Ham Cutlets
Baked Turnips
Watercress and Cucumber Salad
French Dressing
Orange Bread
Lemon Chiffon Pie
Coffee

What's a mere dog day to a hostess with ham in the pantry?

The above question is only rhetorical—no answer expected. But let me elucidate. A whole ham sounds like a lot of meat—especially if we are rather conservative in family numbers. But the fact is that the purchase of a whole ham may be the very thing which will make said dog days livable and insure us lots of golf, tea, bridge and other more or less cool pleasures this summer.

Of course the start-off will be hot baked ham for some night when, no matte what the thermometer says, folks hunger for something warm and satisfying to offset battalions of salads, sandwiches, and other cold dishes served so abundantly in summer.

And for the luscious leavings—adventure with them! Serve them cold and sliced with parsley and cucumber jelly. Serve them in mysterious covered casserole combinations. Wheedle them into ham loaves to be offered hot or cold or to be taken picnicking between goodly slices of bread. Mince them for canapés, for soups, and for salads. A score of economical ways may be tried. For example:

HAM CUTLETS.

2 cups minced cold cooked ham
1 cup thick white sauce
2 tablespoons minced green peppers
Salt and cayenne to taste

Blend all the ingredients thoroughly and shape into neat, small sized cutlets. If the mixture is rather thin, chill in the refrigerator before shaping. Dip in crumbs, egg diluted with milk, and in crumbs again. Arrange in a kettle and fry in deep fat [380 degrees F.] until golden brown. Or, if you prefer, pan-fry in bacon drippings until hot and brown. Serve with a garnish of celery tips or parsley.

HAM WITH CORN SAUCE.

On some cooler night slice off a thick piece and serve it with corn sauce. A generous one and one-half inch slice will do. Pan-fry it over low heat in a little fat for about twenty-five minutes, browning both sides. Add one and one-third cups cooked fresh or canned corn, one-third cup finely chopped green peppers, and one beaten egg, all blended together. Season. Let simmer until the sauce is thick. Serve the slice of ham on a platter with the corn sauce atop. For a final touch garnish with thin rings of green pepper.

JELLIED HAM SALAD.

1 tablespoon gelatin
¼ cup cold water
⅝ cup boiling water
¼ cup vinegar
½ teaspoon eggs
½ cup chopped pimiento
½ cup chopped celery
1 tablespoon minced onion
½ cup mayonnaise
2 hard cooked eggs, sliced
½ teaspoon salt

Soak the gelatin in the cold water five minutes and then dissolve in the hot water. Stir in the vinegar and salt and let partly cool. When slightly thickened fold in the other ingredients except the eggs and turn into a mold which has been dipped in cold water and in which the sliced eggs have been arranged on the bottom and sides. If the eggs seem inclined to float out of place, press them back gently with a silver knife.

[Copyright: 1932: By The Chicago Tribune.]

Looks 10 Years Younger Brushes Away Gray Hair

Now you can really look years younger. Simply brush away those unsightly streaks or patches of gray. It is so easy to do—and at home—with Brownatone. Over 20 years of success recommend this proved method. With an ordinary small brush, you just tint your hair back to its natural shade — whether blonde, brown or black. Guaranteed harmless. Active coloring agent is purely vegetable. Does not coat the surface. Actually penetrates the hair. Defies detection. No tell-tale, flat "dyed" look. Cannot affect waving of hair.

No need to guess or gamble. Get a bottle of Brownatone today — only 50c. Then cut a lock of hair from your head and apply a little of this famous tint. If Brownatone does not prove it will actually give your dull, streaked, gray or faded hair its natural color, youth and sheen — your money back.

WALGREEN DRUG STORES

Makes Special Offer to Danes Who Win First

Hersholt to Buy Olympic Cottage for Them.

BY GEORGE SHAFFER.

[Chicago Tribune Press Service.]

Hollywood, Cal., Aug. 9.—If any of the Danish athletes win first place in the Olympic games, Jean Hersholt, the actor, who is American sponsor of the Danish team, has promised to buy the cottage in which the winner has been making his temporary home in Olympic village, have it knocked down and shipped to Denmark as a memorial of the triumph.

Fred Schuessler, casting agent at Radio studio, says: "One of those movie business agents with a heavy dialect was in here yesterday. I asked him what he wanted, and he said: 'I have an option on a pack of wild wolves from Canada. If I can get a job for them I will bring them down here and work them. What are they worth?'" Schuessler said he could collect better wolves from the front doors of actors' bungalows in Hollywood.

R. K. O. studio sent a man to the vicinity of the North Platte river in Nebraska to spot out a flat bottom boat, such as was used in 1873, and a place to use it to cross the river.

Russell Gleason and Bill Bakewell, who have left for an extended European trip, are to be guests of John McCormack, the singer, and his wife, in Ireland.

Maria Alba, who recently went to Tahiti with Douglas Fairbanks, and played her part in a straw skirt in Doug's not yet released film, now has the leading part in Mack Bennett's "Hypnotized," and has one costume—if it may be called a costume—which is nothing but a shower curtain.

Tom Brown, the young actor, treasures as much as anything a horseshoe once worn by the great Australian thoroughbred, Parlap, which died mysteriously on a farm near San Francisco last spring while being trained for an invasion of the Illinois race tracks.

"The New Yorker," built around Al Jolson, which Chester Erskine is directing, may be a start toward film fame for Erskine, besides a return to it for Jolson.

Erskine, a Viennese by birth, but reared in New York, wrote, produced, and directed "Harlem," which ran four years around New York as a stage play, and at his present age, 28, has several other New York stage hits behind him.

He came to Hollywood several months ago, got some training by watching and assisting Lewis Milestone when the latter handled "Rain" with Joan Crawford, and now Milestone is watching and assisting Erskine in a supervisor's capacity on the Jolson film.

They are calling Charlie Ruggles "Midnight Charlie," because, after working last year in a picture called "Her Wedding Night," he recently has appeared with Lily Damita in "The Is the Night," after which came a part in "Love Me Tonight," and he now has a part in "Night of June 13" with Clive Brook, Frances Dee, and Gene Raymond.

Boris Karloff, who brought one nightmare to life as "Frankenstein," for Universal, is now to make another sinister figure, Dr. Fu Manchu, live in M. G. M.'s "Mask of Fu Manchu." Charles Vidor will direct it and Charles Starrett and Gertrude Michael will appear in it.

Fat Men

I don't care how fat you are or how much you hate to get out and walk a couple of miles. If you will take one half teaspoonful of Kruschen Salts in a glass of hot water every morning before breakfast for 4 weeks and cut down on pastries and fatty meats—

—You will feel so good—so energetic and the urge for activity will be so great that you will immensely enjoy a daily walk of several miles—and lose fat.

While you are losing fat you will be gaining in energy—in endurance—in ambition. Your skin will grow clearer and your eyes will sparkle with the good health that Kruschen brings.

Just try one bottle of Kruschen Salts: it will last you 4 weeks and costs but a trifle. After you have taken one bottle the old arm chair won't hold you any more—you'll enjoy work—you'll sleep like a top and by reducing surplus fat probably live years longer.

A man from Richmond Hill, N. Y., writes: "After 2 bottles of Kruschen I've removed 3 inches from my belt, feel 25% more active, mind is clearer, eruptions have disappeared. Am 46 years old and feel 20 years younger, I eat up feeling 100%. Kruschen sure is great!"

To take off fat harmlessly and SAFELY, take as directed above—don't worry—it's the safe way to reduce.

But be sure for your health's sake that you ask for and get Kruschen Salts. Get them at any druggist in the world and if the results one bottle brings—do not joyfully satisfy you—why money back. E. Griffiths Hughes, Inc., Rochester, N. Y.

MOTION PICTURES DOWNTOWN

RKO THEATERS COMFORTABLY COOL!

RKO PALACE — PREMIER VAUDEVILLE (35c, 10:15 to 8) — FLOYD GIBBONS In Person — NICK LUCAS In Person — Donatello Bros. & Carmen — Ryan & Noblette — Wiest & Stanton — SCREEN "TOM BROWN OF CULVER" — 25c TO 1

RKO STATE-LAKE — 7 ACTS VAUDEVILLE 7 (Open 10:30) — W. & J. MANDEL — O. McGIVENEY — DEVITO & DENNY — LIBONATI TRIO — Sheldon & Frayne — HECTOR & PALS — 'YOU NEVER CAN TELL' — —Screen— "BY WHOSE HAND?" Columbia Picture with Ben Lyon — Barbara Weeks — 35c TO 6 — NITES 35c, 50c — CHILD 15c

RKO GREATER-SHOW SEASON BEGINS SATURDAY — at the PALACE & STATE-LAKE RKO

PRAISE from the critics! Mat. 25c Eves. 40c

Hurry! Last 3 Days!

Alison SKIPWORTH 'MADAME RACKETEER'

"Would you like to see something SMART for a change? . . something with laughs? Then proceed without hesitation to the Roosevelt!" *ANNA NANGLE, Tribune*

"Miss Skipworth is a delight from start to finish in this, truly one of the rarest characters you've ever seen." *CAROL FRINK, Examiner*

Balaban & Katz **ROOSEVELT** State near Randolph

ORPHEUM State Street at Monroe — 70° Cool—Adults Only — "STRANGE LOVES of Molly Louvain" with Ann Dvorak and "UNASHAMED," with Helen Twelvetrees

CASTLE STATE AT MADISON — "RED HEADED WOMAN"

SOUTH

PICCADILLY — 30c, 1:30 to 6:30 Adults Only — HELEN TWELVETREES — Lewis Stone — Roland Young — "UNASHAMED" — Bing Crosby in "Billboard Girl." Burton Holmes Travelogue and Screen Souvenirs

RAMOVA 35th & HALSTED — DOUBLE FEATURE — CLIVE BROOK, "MAN FROM YESTERDAY" — LEW AYRES, "THE NIGHT WORLD"

METROPOLITAN 4644 S. Park Ave. — Double Feature — Kay Francis—"STREET OF WOMEN" — Tom Mix—"TEXAS BAD MAN"

COLONY 59TH & KEDZIE — ALWAYS COOL — JOE E. BROWN, "THE TENDERFOOT" — FREDRIC MARCH, "Merrily We Go to Hell"

HAMILTON 71st & Paxton—Adults 25c — FREDRIC MARCH, SYLVIA SIDNEY, "Merrily We Go to Hell" — ANN HARDING, "WESTWARD PASSAGE"

JACKSON PARK Mat. 15c, Eve. 25c — TALLULAH BANKHEAD, "Thunder Below" — JACK MULHALL, "SINISTER HANDS"

LEXINGTON 1163 E. 63d. 15c—1:30-6:30 — Lois Wilson, "Drifting Souls" — LEWIS STONE, "NEW MORALS FOR OLD"

COSMO 79th and Halsted—10c & 25c — "HONOR OF THE PRESS" — DOUG. FAIRBANKS JR., "Love Is a Racket"

FROLIC 55th & ELLIS—25c to 7:30 — Lois Wilson, "Drifting Souls" — LEWIS STONE, "New Morals for Old"

MARQUETTE 63d-Kedzie, Robt. Young, "New Morals for Old" — WARNER BAXTER, "MAN ABOUT TOWN"

WILMETTE

WILMETTE "SOCIETY GIRL" AND "FORGOTTEN COMMANDMENTS"

HIGHLAND PARK

ALCYON BANKHEAD LUKAS, RICKFORD, "Thunder Below" — Also LAUREL & HARDY, "County Hospital"

MOTION PICTURES DOWNTOWN

SOUTH

WARNER COOL THEATRES—FREE PARKING

AVALON 79th-STONY — 30c to 6:30—Adults Only — The Ruthless Enemy of Every Man's Woman! — "RED HEADED WOMAN" — with Jean Harlow — And — "Chic" Sale—Ann Dvorak — "STRANGER IN TOWN"

CAPITOL 79th-HALS. — 15c and 30c, 1:30 to 6:30 — Revealing Drama of the World Behind the Screen!.. — CONSTANCE BENNETT — "What Price Hollywood" — . . . And . . . — Joan Blondell — "MISS PINKERTON"

STRATFORD — Adults Only — "STRANGE LOVES of Molly Louvain" — with—Ann Dvorak—and — "MILLION DOLLAR LEGS" — Jack Oakie—W. C. Fields

HIGHLAND W. ENGLEWOOD — 79th-Ashland — 63rd-Ashland — JEFFERY — GROVE — 71st-Jeffery — 76th-Cottage — (At All Four Theatres) — Ricardo Cortez, Helen Twelvetrees — "IS MY FACE RED?" — —and— — Lew Ayres, Mae Clarke — "NIGHT WORLD" — SHORE — 70° Cool — Lewis Stone — 75th-Kingston — "NEW MORALS FOR OLD" — and Lois Wilson, "Drifting Souls"

WEST

BYRD Madison at Cicero—15c, 1:30-7 — SALLY BLANE, "Escapade" — SYLVIA SIDNEY—FREDRIC MARCH — "MERRILY WE GO TO HELL" — RUTH ETTING, "The Regular Trooper" — *COOLED BY REFRIGERATION*

BROADWAY STRAND 3841 Roosevelt — 15c, 1:30 to 7 — JEAN HARLOW, "HELL'S ANGELS" — EDDIE CANTOR, "PALMY DAYS"

CRAWFORD 19 S. Crawford—15c 1:30 to 7 — "Chinatown Nights" — WARNER BAXTER, "MAN ABOUT TOWN"

AUSTIN

SYMPHONY 4937 Chicago Ave. 15c to 7 — WARNER BAXTER, "Man About Town" and "Local Bad Man"

IRIS 5743-47 Chicago Ave. Adults 15c 6 to 7 — "Forgotten Commandments" — EDW. G. ROBINSON, "TWO SECONDS"

MAYWOOD

LIDO 5th Ave. at Washington-Blvd. — MARGARET PERRY, ROBT. YOUNG, "NEW MORALS FOR OLD" — Doug Fairbanks Jr., "Love Is a Racket"

OAK PARK

LAMAR 128 S. Marion at Lake. Opens 1:30 — JEAN HARLOW, "Hell's Angels" — Edmund Lowe, "Attorney for the Defense"

MOTION PICTURES MISCELLANEOUS

MOTION PICTURES MISCELLANEOUS

PUBLIX-BALABAN & KATZ *Cool Theaters*

CHICAGO — 35c, 10:15 A. M. to 1 P. M. — JANET GAYNOR, Charles FARRELL — Together Again in — 'THE FIRST YEAR' — A Tremendous Show on Stage — 75—PEOPLE—75

ORIENTAL RANDOLPH from STATE — 35c—10:15 A. M. to 1 P. M. — TED LEWIS — With His Greatest Show — —On Screen—ADULTS ONLY— "DOWNSTAIRS" — with JOHN GILBERT — Virginia Bruce, Paul Lukas

TIVOLI COTTAGE GROVE at 63rd — 35c, 1:15 to 6:30 P. M. — MARK FISHER'S SONGS — "LADY & GENT" — Geo. BANCROFT, Wynne GIBSON — EDDIE PEABODY — And His "Happiness" Stage Show

UPTOWN BROADWAY at LAWRENCE — 30c, 1:30 to 6:30 P. M. — on the Stage—Complete — Ethel WATERS 'RHAPSODY in BLACK' — Screen "LADY & GENT" — George Bancroft, Wynne Gibson

SOUTHTOWN 63rd at S. Park of HALSTED — 30c, 1:15 to 6:30 P. M. — ADULTS ONLY — "RED-HEADED WOMAN" — "STRANGER IN TOWN" — with ANN DVORAK

RIVIERA BROADWAY at LAWRENCE — 35c, 1:30 to 6:30. Adults Only — "Strange Loves of Molly Louvain" — Ann Dvorak — "WEEK-END MARRIAGE" — Loretta Young

HARDING MILWAUKEE at SAWYER — 25c, 1:30 to 6:30. Adults Only — Jean Harlow, 'Red-Headed Woman' — also "Million Dollar Legs" — Jack Oakie, Ben Turpin

NORSHORE HOWARD at CLARK — 25c, 1:30 to 6:30. Free Parking — "Dark Horse," Warren William — & "Bachelor Affairs," Star Cast

TOWER 63rd at BLACKSTONE — 15c, 1:30 to 6:30. Two Big Hits — Constance Bennett, "What Price Hollywood" and "Miss Pinkerton"

NORTH

VOGUE 3810 Broadway. 35c, 1:30 to 6:30 — Balcony 25c Every Nite — Lew Ayres, "Night World"—Adults Only — Edward Nugent, "Honor of the Press"

NORTH CENTER Lincoln-Irving — Opens 1:30 — COOLED BY REFRIGERATION — BIG 3½ HOUR PROGRAM — James Cagney, "WINNER TAKE ALL" — Lew Ayres—"Night World"—Adults Only — BALCONY, 25c—EVERY NIGHT

400 8746 SHERIDAN—15c, 1:30 to 7 — Joan Crawford, Robt. Montgomery, "LETTY LYNTON"—Adults Only — John Barrymore, "State's Attorney"

ADELPHI Sensibly Cooled with Washed Air — 7074 N. CLARK — Cont. from 2 P. M. — EDW. G. ROBINSON, GUY KIPPIE — "TWO SECONDS" — Irving Pichel, Marguerite Churchill, "FORGOTTEN COMMANDMENTS" — Novelty Reels and News — Adults Only—All Day, 15c

HOWARD HOWARD ST. AT "L" — Free Parking—25c Mat. and Eve. — ADULTS ONLY — LEW AYRES, MAE CLARKE — "NIGHT WORLD" — Janet Gaynor, Charles Farrell — "MERELY MARY ANN"

LINCOLN 3164 Lincoln Ave. at Belmont — 15c, 1:30 to 7. Eve. 25c — Chinaware Free to Every Lady Tonight — ANN HARDING, "WESTWARD PASSAGE" — 2 Comedies—Travelogue—News & Cartoon

NEW BRYN MAWR 1125 Bryn Mawr — Sylvia Sidney — FREDRIC MARCH, "Merrily We Go to Hell" — "COUNTY FAIR"—ACTS and NEWS

WINDSOR 1226 N. Clark—25c 1:30-6:30 — Claudette Colbert, "Man from Yesterday" & Pat O'Brien, "Hell's House"

BUCKINGHAM 3219 N. Clark. Adm. 25c — "Man from Yesterday" — Lew Ayres, Boris Karlov, "Night World"

LAKE SHORE Broadway & Belmont — Ace, Nyra, Comedy — ZASU PITTS, "Strangers of the Evening"

BIOGRAPH 2433 Lincoln—15c, 1:30 to 7 — "CHINATOWN NIGHTS" — TALLULAH BANKHEAD, "Thunder Below"

DEVON 6225 Broadway—15c, 1:30 to 7 — Sally Blane, "Probation" — Edmund Lowe, "Attorney for the Defense"

DE LUXE 1141 Wilson—Laurel & Hardy, "COUNTY HOSPITAL" — LEWIS STONE, "NEW MORALS FOR OLD"

DAVIS Lincoln-Western—15c, 1:30 to 7 — Eddie Cantor, "Palmy Days" — PAT O'BRIEN, "HELL'S HOUSE"

NORTHWEST

ADMIRAL Cool and Comfortable — 15c to 7 P. M. — Giant Attractions — ANN HARDING, "WESTWARD PASSAGE" — "THE PHANTOM," "WELCOME DANGER" — TOM HOWARD—"WHAT PRICE AIR"

LOGAN -Paramount-Mlwk.-Sawyer-15c 1:30-7 — Jos E. Brown, "Tenderfoot" — "MERRILY WE GO TO HELL"—With — SYLVIA SIDNEY, FREDRIC MARCH

MONT CLARE Grand Ave. at Harlem — Adults 25c Mat. & Eve. — TALLULAH BANKHEAD, "Thunder Below" — 'Strangers of the Evening' & Laurel & Hardy comedy

NEW DRAKE Cool & Comfortable. 15c to 7 — 2 BIG FEATURES — "MERRILY WE GO TO HELL" — "Life of the Party" & "The Stowaway"

EMBASSY 3040 FULLERTON — 15c, 1:30 to 7 — ANN HARDING, "WESTWARD PASSAGE" — 4 MARX BROS., "MONKEY BUSINESS"

TIFFIN 4631 W. NORTH AVE. — "NEW MORALS FOR OLD" — LOIS WILSON, "DRIFTING SOULS"

MARBRO-GRANADA — 30c, 1:30 to 6:30. Two Hits. — AT BOTH THEATERS — Lionel BARRYMORE — "WASHINGTON MASQUERADE" — Also Marbro "LADY AND GENT" — Also Granada "MISS PINKERTON"

CONGRESS Milwaukee-Rockwell — JAMES CAGNEY — "MAKE ME A STAR" — Marian Nixon — Joan Blondell — "WINNER TAKE ALL" — Stuart Erwin — —Extra—Entertainment Value 8:45 P. M.— — ACTS VAUDEVILLE—5 — Hank [illegible] Congress Theater Orchestra

CENTURY Clark-Diversey — 25c, 1:30 to 6:30 — Two [illegible] Pictures on One Program! — Warren [illegible] "CONGRESS DANCES" — Betty [illegible] With Screen Revue — "DARK [illegible]" — LILIAN HARVEY

NORTOWN Western-Devon. 25c-6:30. Triple Program! — "Man from Yesterday." Helen Twelvetrees, Ricardo Cortez, "Is My Face Red?" & Bing Crosby novelty

GATEWAY Lawr.-Milwaukee. 25c-6:30. Triple Program! — "Man from Yesterday." Helen Twelvetrees, Ricardo Cortez, "Is My Face Red?" & Bing Crosby novelty

BELMONT Lincoln-Ashland. 25c Bal. Triple Program! — Lew Ayres, Mae Clarke in "Night World" also Pat O'Brien in "Hell's House" also laughs in Bing Crosby novelty

BELPARK 3231 N. Cicero. 25c, 1:30 to 6:30 — Lewis Stone, Myrna Loy in "New Morals for Old" also Lois Wilson, "Drifting Souls"

CENTRAL PK. 3535 W. Roosevelt. 25c-6:30 — Edmund Lowe, Evelyn Brent "Attorney for Defense." Lois Wilson, "Drifting Souls"

LA GRANGE 56 S. 5th. La Gr. 25c, 6-6:30 — Ed Lowe, Lew. "Attorney for the Defense" also Fairbanks Jr., "Love Is a Racket"

MARYLAND 63rd-Maryland 25c to 6:30 — James Cagney, "Winner Take All" also Claudette Colbert, "Man From Yesterday"

PANTHEON Sheridan at Wilson. 25c Bal. — "COUNTY HOSPITAL" — Kay Francis, Roland Young, "Street of Woman" also Tom Mix, "Texas Bad Man"

BILTMORE Division at Damen. 20c to 6:30 — Lewis Stone, Myrna Loy. "New Morals for Old" also Lois Wilson, "Drifting Souls"

SENATE Madison-Kedzie. 25c Balcony. Triple Program! — Tom Mix, "Texas Bad Man" also Pat O'Brien in "Hell's House" also added laughs in Bing Crosby Screen Novelty

STATE 5814 W. Madison. 25c-6:30. Triple Program! — Tallulah Bankhead in "Thunder Below" also Doug. Fairbanks Jr. in "Love Is a Racket" and laughs in Laurel & Hardy riot

NO MAN'S LAND

Teatro del Lago Sheridan Road Between Wilmette & Kenilworth — TWO FEATURES—ROBERT YOUNG, MYRNA LOY in "NEW MORALS FOR OLD" — LEW AYRES, "NIGHT WORLD"

EVANSTON

VARSITY CLAUDETTE COLBERT, "Man from Yesterday" — Helen Twelvetrees—"IS MY FACE RED?"

FOREST PARK

FOREST MADISON ST. AT DES PLAINES AVE. — *Always Cool and Comfortable* — Edmund Lowe, "Attorney for the Defense" — LEWIS STONE, "NEW MORALS FOR OLD"

Easy to Master Your Parents at the Age of 3

Youngsters Learn Ropes in No Time.

BY GLADYS HUNTINGTON BEVANS.

Three years old. It's not exactly a great age, is it? But what they can do at 3 to throw their whole small world into confusion and to make their family despair!

Last evening after the dog was called in, and kitty had calmly refused to come, liking the summer night better than our company—after the small American toad had been set free and the mother duck had taken her babies up the river—after one last look at the handsome, vicious snapping turtle caught this day with skill and patience—after a last tuck of the covers and a firm turning out of the light which set "finis" to a certain schoolboy's all too short vacation day, I sat down with a pile of letters from other mothers, probably written in some such quiet moment as I was having then.

But the state of mind in which some of them were written was anything but quiet. The 3 year olds seemed to have been on a rampage the day those letters were written—so many of them were from mothers of small boys and girls of just 3.

"I've taught high school and grammar school successfully, but this little 3 year old is too much for me," says one.

"My little girl just won't obey, that's all," says another.

"My little boy has been allowed to grow up to now without much training because he hasn't seemed to need it. Now, I see I must have made a mistake, because he is getting to be unmanageable," and so the letters go.

It isn't always possible to discern between the brief lines of a letter and sometimes even between the numerous ones, why the little 3 year old has taken the bit between its teeth and is running away with it. But here and there it is almost obvious to see what is wrong.

In one case it's adoring grandparents who live with the young people. In another it's just plain spoiling by the parents themselves, who have thought their darling too young to be trained or to understand. If they only knew how young the little rascals can understand! In another case, it's a new baby. In another nerves. In another it's a parent not understanding a lively, vigorous child because the others have been quiet and docile. And in some cases, it's a general lack of knowing how to manage.

"Obedience—How to Gain It" and "Make Patience Your Handmaiden" were written with the young child, rather specially in mind and have proven helpful to many parents. For either of these booklets send us a stamped, self-addressed envelope.

[Copyright: 1932: By The Chicago Tribune.]

Child's Afternoon Dress

A fine wool crepe afternoon dress modeled at the Interstate Merchants' council by Beverly Allen. [TRIBUNE Photo.]

'Passing Show' First Revue of Stage Season

Revival of Frolics Opens Here Sept. 11.

BY CHARLES COLLINS.

The first revue of the new theatrical season in Chicago will be "The Passing Show," now in rehearsal under Shubert auspices. This entertainment will have its première Sunday night, Sept. 11, in a theater that has not yet been named. The leading players in the company will be Ted Healy, Florence Moore, Mlle. Armida, Lester Allen and Joan Carter-Waddell.

This production will mark a revival of the "Passing Show" frolics, after a lapse of six years. The "Passing Shows" were famous entertainments for a decade or more, and were the typical Winter Garden revues during the period when that theater was the focus of night life along Broadway. Al Jolson, Eddie Cantor and the Howard brothers, Willie and Eugene, were stars in many of these handsome and lively amusements.

This announcement increases the list of early season premières in Chicago to three. The others are: "Cynara," with Philip Merivale as star, to open at the Grand Opera house Aug. 25, and "Another Language," to open at the Harris theater Sept. 4.

Jerome Kern and Oscar Hammerstein Jr., composer and librettist respectively, of "Show Boat," now in prosperous revival in New York, have written an operetta that will be launched on Broadway in October under the management of Peggy Fears, formerly a Ziegfeld girl and now an ambitious impresario. Miss Fears has already announced four new plays for early production, as follows: "Nona," as a vehicle for Lenore Ulric; "Saint Wench," as a vehicle for Helen Menken; "The Establishment of Mme. Antonia," and "Tell Me, Pretty Maiden." She is the wife of A. C. Blumenthal, who has taken over the management of the late Florenz Ziegfeld's theatrical interests.

"The World Between," a drama by Fritz Blocki, Chicago newspaper man, will be staged this season under the management of Chaz Chase, a musical comedy performer, and Mr. Blocki himself. The play is scheduled for a September opening in New York. It was acted by amateurs in Chicago last spring.

"Ballyhoo of 1932," a revue intended for an early opening in New York, had its first performance in Atlantic City last night. In the company are Willie and Eugene Howard, Jeannie Aubert, and Lulu McConnell.

Stylish Golf Costumes

This picture was taken as a society picture, but it turned out to be a fashion one, too, for Mrs. Hammond Sturgis' (left) and Mrs. Samuel M. Rinaker's golf costumes are so chic and attractive. The picture was taken on the golf course at the Onwentsia club in Lake Forest. Mrs. Rinaker is the mother of lovely Marjorie Horton, one of the prettiest and most popular of last season's debutantes. [TRIBUNE Photo.]

Bachelors' Ball Gives Paris Designers New Fashion Ideas

BY BETTINA BEDWELL.

PARIS.—[Special.]—The most brilliant dance of the Paris social season was the Bal Blanc, given at the Sporting club. This ball, organized by a number of gay young bachelors of Paris, is called the White ball, because all the women are commanded to appear in white frocks. But you know how women are. The most sensational frocks seen at this ball presented a front of pristine white, so that the wearers got by the receiving committee with honors, but in back these dresses were a garden of bright colors.

Rules were broken and Paris fashions got a new inspiration. The dress that is one shade in front and another in back is brought into style.

I have had the Mainbocher frock which started this sketched for your edification. This dress is worn by Lady Mendl, who was Elsie de Wolfe, and by Mme. de Munoz.

In front it is a simple white crepe Mogol frock, as shown in the smaller sketch. The plain bodice has a V décolleté, and the skirt is the supreme Parisian favorite, a skirt that is flared from the hips by circular cutting. In back, two wide full length panels of striped crepe Mogol, in red, violet, and white, begin at the shoulders and underarm seams and sweep down to the floor. They're held in at the waistline by a narrow belt minus even such a simple ornamentation as a buckle.

The contrasting panel back feature of this gown adds many degrees of grace to the wearer.

New Pattern May Be Smartly Developed in White with Navy Blue for Contrast

WOMAN'S OR MISS' DRESS.

If you want to step out smartly, wear a white silk crinkle crêpe costume and use navy blue buttons and belt. The new cottons are wonderful in mesh weaves. The wide wale piqués are also popular.

The pattern, 2755, comes in sizes 14, 16, 18, and 20 years and 36, 38, and 40 inches bust measure. Size 36 requires 3¼ yards of 35 inch material.

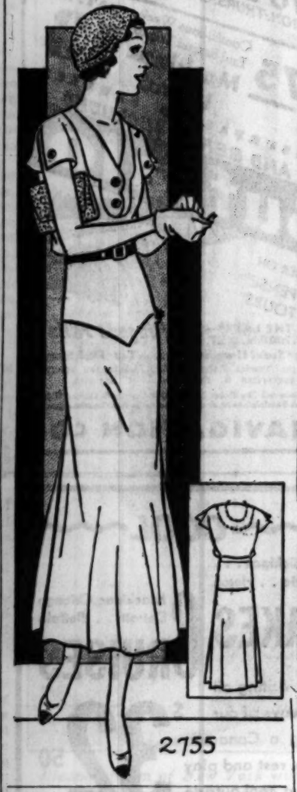

2755

Order Blank for Clotilde Patterns

CLOTILDE PATTERNS.
CHICAGO TRIBUNE, P. O. BOX 537, Grand Central Station, New York City.

Inclosed find $..... Please send me the Clotilde patterns listed below:

Pattern No..... Size..... Price.....

2755.....

Name .....

Number and Street .....

City .....

State .....

How to Order Clotilde Patterns.

Write your name and address plainly on dotted lines, giving number and size of such patterns as you want. Inclose 10 cents in stamps or coin [coin preferred; wrap it carefully] for each number, and address your order to Clotilde Patterns, CHICAGO TRIBUNE, P. O. Box 537, Grand Central station, New York City.

Note—Clotilde patterns are made in New York exclusively for THE CHICAGO DAILY TRIBUNE.

Hairdressing Styles Give Clear Cut Line from Shoulder to Head

BY ANTOINETTE DONNELLY.

Yesterday we were talking about treating the neck to flattering dress necklines, noting how the right collar line does things to the face, gives a smarter look of the head, a slimmer look to the body.

Of the smarter head look we have more to say. Especially in relation to the neck! Some of you will remember away back when all women wore long hair. Remember when some of them first cut it off—what it did to their necklines? Those old time wads of hair, with heavy wisps floating in the breeze, gave a woman a borne down, heavy appearance. Not until the hair was clipped off did many discover the youth that lies in an uncluttered back of the neck.

We've come a long way since those first shingling days. And for a period we did slip back into crowding and shortening and coarsening the neck again, with the hair falling gracelessly down the back. But the one forceful feature about today's smart woman is the clear cut, neat, uncluttered look from the shoulder to the top of her head. Particularly in the back.

Everywhere you make inquiry about hairdressing styles of the moment you're first told of the up and off the back of the neck hair trend. Curls, ringlets, rolls, or whatever you have back there has gone up an inch or two in the last season. For the sake of the back of the neck, numbers of women are having their hair bobbed again. There's no shingling there, but the cut is higher.

There's a reason for this. The whole shape of the head, face, and neck are affected—and for the better. The hat looks better, small or large, with the neatly groomed head.

Women have been pretty painstaking about the front appearance of throat and chin. They're on the lookout every minute for age signs. Now they're lining up with hand mirrors, figuring out how they can put up just as good a youth front in the back. And the hair line there has to do most of the work. Better take your mirror and have a look today at yourself!

* *

Fees of N. Shore French Class to Aid Jobless

French classes were opened yesterday by Mrs. Edward J. Brundage, wife of the former Illinois attorney general. Proceeds of the classes will be contributed to the emergency relief fund. The initial session was held in the Brundage home at 700 South Ridge road, Lake Forest. A number of north shore society women enrolled.

* *

All-Chicago High School to Give Diplomas to 75

The all-Chicago High school conducted by the Jewish People's institute will hold graduation exercises tomorrow for seventy-five students from eight of the day high schools of the city. Forty-one schools both public and private are represented in the student body.

All Signs Point to a Great Game for Sally's Guests

BY SALLY JOY BROWN.

Well, the Boston Braves scored a victory over the Pirates yesterday, boys and girls, with a four to nothing result. All of which confirms my suspicions that the New England team will not be so easy to beat when they arrive in Chicago next week to play on the Wrigley field diamond.

The game we see should be a very close and exciting one despite the fact that we're pretty certain the Cubs just can't lose. There is every indication that the pennant will be theirs and then we will have had the privilege of seeing the champions twice in one season. Because, as you probably all know, our party next week will be a return to the north side baseball park.

If you expect to win an invitation to the game, I must remind you that today is the last day for writing a letter. All letters must reach me no later than tomorrow morning so that I can select the hundred boys and girls who will be my guests.

Invitations have been mailed to the circus winners and I'm sure you must have received them by this time. I hope you're making preparations for a grand and glorious time tomorrow because that's just what one has at the Ringling Brothers and Barnum & Bailey show.

* *

NEW YORK SOCIETY

New York, Aug. 9.—[Special.]—Mr. and Mrs. Kermit Roosevelt and their two sons will sail tomorrow on the steamship Manhattan on her maiden voyage to Europe.

Mrs. Edward H. Delafield gave a luncheon at the Ritz-Carlton for Mrs. Henry Suydam Satterlee and Mrs. Harold Ruckman Mixsell.

Mr. and Mrs. Archibald K. Mackay returned from Long Island, where they passed the week-end.

Mr. and Mrs. Edgar L. Marston left for Chicago and Los Angeles.

Miss Nathalie Laimbeer gave a luncheon at the St. Regis for Mrs. John R. Fell Jr. and Miss Sybil Whigham.

WASHINGTON SOCIETY

Washington, D. C., Aug. 9.—[Special.]—Mrs. Hoover returned to the White House last evening from the mountain camp where she has spent the greater part of the last month. The President and his guests returned to Washington yesterday morning.

Mrs. Edward Everett Gann will have as her guest for the notification ceremonies Mrs. George H. Lorimer of Philadelphia, who will be her guest in the box set aside for the Vice President's family.

The secretary of state and Mrs. Stimson returned this evening from their summer home Highhold, on Long island, to remain at Woodley the rest of the week and to attend the notification ceremonies on Thursday. Mrs. Mitchell and Mrs. Adams will be absentees of the cabinet circle.

The new secretary of commerce, Roy D. Chapin of Detroit, is at the Shoreham hotel, where Mrs. Chapin will join him Thursday morning.

Wife Believes in Fighting to Preserve Home

BY DORIS BLAKE.

His quaint alibi is that he's teaching the woman to drive. His wife says: "Yeah, from 8 to 12 p. m.? And why does your face smell of powder you never got around this house?"

He says: "Well, she's going to pay me fifty dollars for teaching her."

The fifty might pacify the wife if she had an idea she'd ever get her hands on it. But not the way her husband throws a dollar across the table to her when she tells him the food supply is low! And, of course, that powder smell—

It drove Mrs. B. to getting her rival on the line and inviting her over for a talk.

"You lay off my husband," she tells his driving pupil, "or I'll spread that nose of yours into a shape that won't invite any more driving teachers!"

A lady who believes in direct attack, Mrs. B! And I don't know but it's a commendable way of meeting an opponent! It seems to me wives have been taking it too lamblike for the good of marriage. If their business isn't protecting their homes from intruders, whose business is it? And promising to damage a woman's beauty is about as good a way as I know for protecting one's personal rights.

But now the husband's mad. He'll never get the fifty!

"We'll get along without the fifty," retorts Mrs. B. "And We'll get along without the powder scent, too! And if you aren't careful, we [meaning myself and the two youngsters] will get along without you! Then you can go and teach your dame to drive and let her do a little worrying about getting meals for you on a couple of dollars a week!"

I'd like to hear how it all comes out! But it strikes me that the Reno movement might be curbed did more wives have the courage to handle a threatened domestic crisis in the manner of Mrs. B. It's more in the line of the law of self-preservation to fight it out than cry it out or play the broadminded, generous giver.

What do you think?

Republican Women Make Arrangements for Benefit Affair

Directors of the Woman's National Republican club conferred yesterday at a meeting at the Chicago Woman's club, on plans for a card party to be held next Wednesday afternoon at the Beachview garden of the Hotel Sherry, 1725 East 53rd street. Mrs. Jacob Baur, president of the organization, who presided, departed yesterday afternoon for Washington to be present for the formal notification of President Hoover of his nomination.

At the suggestion of Mrs. Baur, members of the club will invite their friends and neighbors into their homes tomorrow night to hear the broadcast of the notification ceremony.

OCEAN STEAMSHIP MOVEMENTS.

Arrived.	At.	From.
Augustus	New York	Naples
Sinaia	New York	Lisbon
Aquitania	New York	Halifax
Baltimore	Havre	Baltimore
Exochorda	Marseilles	New York
Mauretania	Plymouth	New York
Lancastria	Copenhagen	New York
D. of Atholl	Quebec	New York
Conte Grande	Naples	New York
Westerland	Antwerp	New York
Olympic	New York	Southampton
Sailed.	**From.**	**For.**
Excalibur	New York	Naples
Milwaukee	Galway	New York

WHAT'S DOING TODAY

MEETINGS.

Royal Arcanum Hesperia council. Gt. Northern
Tribune Music Festival [rehearsal] ..... Edgewater Beach

LUNCHEONS.

American Canoe Assn. ..... Mandel's grill
Beta Psi ..... Mandel's Ivory room
Carnegie Alumni ..... Field's grill
Assn. of Zeta Psi ..... Mandel's Ivory room
Circus fans ..... Sherman
Kiwanis of Ryde Park ..... Windermere
Kiwanis of Lake View ..... Webster
Kiwanis of Woodlawn ..... Wedgewood
Lambda Chi Alpha ..... Mandel's grill
Lambda Gamma Phi ..... Chgo. Bar Assn.
Lincoln Park Kiwanis ..... Parkway
Military Intelligence Assn. ..... La Salle
Naval Post, No. 372, Legion ..... Mandel's Ivory room
Phi Beta Delta ..... Elks club
Phi Chi Theta ..... Mandel's
Phi Epsilon Pi ..... Gimbel's
Polar club ..... Webster
Psi Gamma Rho ..... La Salle
Psi Upsilon ..... Hamilton
Purdue Assn. of Chgo. ..... Chgo. Engineers' club
Schlaraffia ..... Atlantic
Sigma Nu ..... Chgo. Engineers' club
65th Cavalry division ..... Gt. Northern

EVENING DINNERS, DANCES, ETC.

American Admirers of German Art ..... Atlantic
Central Lions club [board] ..... La Salle
Ladies' Auxiliary, Van Buren post ..... Atlantic

[Compiled by the convention bureau of the Chicago Association of Commerce to which please send any additions or corrections.

SPECIAL OFFER for this week
Mme. Love's
Permanent Wave $2
Perfect—natural looking — produced by skilled operators — new sachets and fresh solution assure a wave easily cared for. Requires no finger waving
Regular Price $4.00
Realistic Permanent $3
Frederic's Vita Tonic
Genuine Eugene Gabrieleen
Hair Dyeing $4
Shampoo Before and After
No Appointment Necessary
Madame Love inc.
French Beauty Shop
31 E. Madison
Ground Floor, Dearborn 0304-6603
The Only Madame Love Shop in Chicago

Hair on a Woman's Face Destroys Romance
There's only one way to remove hair and destroy the Roots—"Electrolysis"—say the doctors, "but, beware of Novices."
Your face merits the most expert services. For twenty years we've been making women happy by marvelous Permanent Results. Come in for advice and estimate—No Charge. All work guaranteed permanent. Only expert operators.
ELLA LOUISE KELLER
Est. 20 years—CENtral 6468
Suite 2405, 55 E. Washington St.
Chicago, New York, Minneapolis

AMUSEMENTS.
GRANT PARK
CHICAGO
TWICE DAILY
NOW
RINGLING BROS AND BARNUM & BAILEY CIRCUS
Presenting 1000 NEW FOREIGN FEATURES
TRIBE OF MONSTER-MOUTHED UBANGI SAVAGES
1000 PEOPLE—800 ARENIC STARS—100 CLOWNS—1000 MENAGERIE ANIMALS—50 ELEPHANTS—700 HORSES—5 RINGS—4 STAGES—HUGE HIPPODROME COURSE
TWICE DAILY 2 & 8 P. M. Doors Open at 1 & 7.
Tickets on Sale at Lyon & Healy's Jackson Blvd. & Wabash Ave.

GREATER COMISKEY PARK
Baseball Palace of the World
35TH ST. AND SHIELDS AVE.
GAME TODAY AT 3 P. M.
WHITE SOX vs. PHILADELPHIA
Seats on Sale at THE HUB
State and Jackson Sts.

She buys her lingerie in Paris...

—Yet she runs the risk of Offending
Everyone agrees she's pretty—yet she has one fault that no one can overlook. It's the reason some seemingly attractive girls aren't popular.
Such very nice girls often offend by wearing underthings that aren't quite fresh. They don't realize how noticeable this is, of course.
But perspiration acids penetrate into your underthings all day—every day. The odor clings.
Don't take a chance—Lux your "undies" and stockings after every wearing! Lux coaxes out the acids—removes the odors! And gentle Lux will not harm the most fragile fabric or the most delicate color. It takes 4 minutes or less.
Underthings absorb perspiration odor . . . Protect daintiness this 4-minute way:
One tablespoon of Lux does one day's underthings—stockings, too. Squeeze lukewarm suds through fabric, rinse.
Avoid ordinary soaps—cakes, powders, chips. These often contain harmful alkali which weakens threads, fades colors. Lux has no harmful alkali. Anything safe in water alone is safe in Lux.
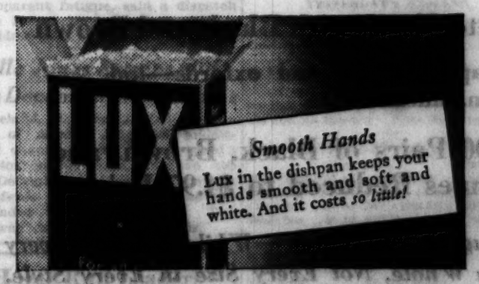

LUX for underthings removes perspiration acids and odors—Saves colors

This tender-leaf tea actually contains more flavor essence than other teas . . .

CHASE & SANBORN'S tender-leaf TEA
Copyright, 1932, by Standard Brands Inc.

INDIANA MINER STRIFE HEADING FOR DANGER ZONE

Winter to Be Test if Pay Is Not Adjusted.

BY ARTHUR EVANS.
[Chicago Tribune Press Service.]

Indianapolis, Ind., Aug. 9.—[Special.]—Affairs are comparatively quiet in the Indiana coal fields today after the recent troubles, but there seems to be apprehension of possible fresh outbursts in the future if the "strike" is not settled by early fall or winter. Inside the union itself there is strife.

Some groups in the United Mine Workers are talking for a lower wage scale to meet competitive conditions and for a shorter work day in order to spread the jobs among more workers. They urge action similar to the referendum in the Illinois fields for a $5 basic scale. Operators of union mines struck a tentative agreement for a new scale, reducing the basic scale from $6.10 to $4 in June, but it fell through.

More radical groups are opposing any cut in the old $6.10 basic scale which expired March 31. Agitators and disturbers are fluttering over the Illinois and Indiana coal area, stirring up the jobless miners.

Soapboxers Blamed.

Among the union men themselves there is an under vein of complaint that the soapboxers precipitated the recent turbulence at the Dixie Bee mine and elsewhere. Up and down the Wabash valley the general talk is that communists are boring from within. A sullen tenseness seems to pervade the mining regions.

Meanwhile, coal mining in Indiana, "a stricken and almost expiring industry," to use the phrase of John L. Lewis, president of the United Mine Workers of America, in urging Illinois miners to accept the $5 scale, sees nonunion competitive fields in Kentucky and West Virginia taking business away in Indiana's own front yard.

In these fields the union has met competition by reducing its wage scales until the old Illinois and Indiana $6.10 scale is far in excess.

In northern West Virginia the United Mine Workers have contracts with some operators based on $3.60 for day labor and 30 cents a ton for loading machine mined coal, and last October the wage scale was reduced 25 per cent and the tonnage rate to 22½ cents.

Underbidden Elsewhere.

In Ohio where the nonunion day wage scale runs from $2.75 to $4, a union contract with certain operators which provided a basic wage of $5 a day in 1928 has been reduced to $3.50 to allow the operators to keep in competition with the nonunion mines.

In western Pennsylvania, where the nonunion day wage scale has a basic rate of $3.60, the United Mine Workers has a contract with the Pittsburgh Terminal Coal company, made a year ago, with a basis of $4. It was reduced last February 10 per cent, to $3.60 to meet nonunion competition.

In Oklahoma, the union day wage scale is on a $3.60 basis.

The inroads made by low wage competitive fields upon the mining industry of Indiana and Illinois are seen in the comparative figures of shipments in the last eight or nine years. The states of Michigan, Indiana, Wisconsin, Illinois, Missouri, Iowa, Minnesota, Kansas, Nebraska, and the Dakotas are the natural market of the Indiana-Illinois mines.

Once Indiana Coal Buyers.

In these states in 1923, Indiana shipped 14 million tons, a total of 62 million. Last year Indiana shipments to this territory dropped to 8 million tons, and Illinois to 23 million, a total of 31 million tons, or about one-half what was shipped eight or nine years ago.

Of course consumption fell off, due to the depression and other factors, but nevertheless in the period western Kentucky increased its shipments into these states by one-third. While Indiana and Illinois dropped fifty per cent, Ohio and the Crescents, which include Pennsylvania, Maryland, West Virginia and Virginia eastern Kentucky and Tennessee, fell off only ten per cent.

Suffer from Depression.

Last year, when coal consumption, due to the depression, was about at its lowest, Indiana shaft mines produced only 34 per cent of the 1923 production and Illinois 56 per cent. The low wage competing fields had much less of a slump. West Virginia last year produced 92 per cent of its 1923 output; Kentucky, 89 per cent; Pennsylvania, 57 per cent; in 1931, too, the total bituminous production of the United States was 67 per cent of the 1923 figure, or almost double the Indiana ratio.

Indiana has steadily declined in production since 1918. Coal is produced in sixteen counties in the state, with a population of 600,000. It is estimated that about $200,000,000 is invested in the Indiana mines, but 1931 saw the lowest production since 1911. During the year eleven mines were abandoned and seventeen of the largest mines did not operate a day during the entire year, while some operators have been pulling out their pumps and selling off as much equipment as possible to save the continuous cost of pumping dry mines which are not enabled to operate with a profit.

Three Admit Holdup Slaying

Left to right: James Grippando, John Paul White, and George Harper, who confessed the slaying of Ole Hansen in holdup of Black Oaks inn, near Kilbourn, Wis.

MOBILIZE TO BATTLE NEW FOREST FIRES IN MONTANA, IDAHO

Missoula, Mont., Aug. 9.—(AP)—New fires blazed today in the dry timbers of the Selway and Kootenai forests. Crews were mobilized to battle the flames.

Six hundred acres had been blackened by a fire on Pine creek, in the Kootenai forest, west of Sylvanite, Mont.

Burning around Sherman peak, a blaze was being fought by Supervisor J. F. Brooks and his forces, augmented by the blister rust control crews in that region.

Another Selway fire in the Moose creek country had covered more than 100 acres. A blaze which broke out at the bottom of Evaro hill late yesterday was brought under control after more than 300 acres had been burned. A 100 acre fire roared on Freman peak, 75 miles east of Kooskia, Idaho, in the Selway.

GOVERNOR SEIZES FOES; PUTS THEM AT HORSES' WORK

MEXICO CITY, Aug. 9.—(AP)—Reports today from the state of Tabasco said Gov. Garrido Canabal was forcing his political enemies to perform work usually done by horses as means of putting down political opposition.

The reports said the governor arrested Amado Pedrero, 75 year old president of the opposition Reconstruction party, and six other political foes and forced them for two days to bathe themselves every half hour in water that horses had been washed in.

They were then sent to a sugar mill, it was reported, and forced to operate a rotary press that ordinarily is operated by a team of horses.

Head of Indian Tomahawk Found by Evanston Digger

An Indian tomahawk head, more than 100 years old, which was found in an excavation in Ridge avenue, Evanston, several days ago, was turned over to the Evanston Historical society by Mayor Charles H. Bartlett yesterday. The weapon was found by Sam Battaglia, a laborer, while he was working four feet below the street surface near the Evanston hospital. The tomahawk head is made of quartz and weighs about five pounds. William J. Hamilton, president of the historical society, said it probably belonged to a Potawatamie Indian whose tribe once camped near the site of the Evanston hospital.

Minnesota Delays Ruling on Shapiro's Extradition

Decision on extradition of Jack Shapiro, convicted gun robber, to Illinois to serve a 10 year to life sentence, was delayed yesterday by Gov. Floyd B. Olson of Minnesota at St. Paul. He gave attorneys on both sides three weeks to file briefs. Shapiro, who recently completed a term at Leavenworth, pleaded in his own behalf yesterday that he was not a fugitive from Illinois because he was absent from the state unwillingly—a prisoner in the federal prison.

Fined $25 for Altering Street Car Transfers

Peter A. Montelson, 45 years old, 1534 East Sixty-second street, was fined $25 and costs yesterday for violating the city street car transfer ordinance. Investigators told Judge Thomas A. Green in the South State street court that Montelson collected old street car transfers and defrauded conductors by cutting and repasting them. He was equipped with 100 such transfers and a ticket punch when arrested.

Aged Couple Slugged and Robbed by Bandits

John Hauer, 78 years old, and his wife, 77, were slugged and bound yesterday in their home on the outskirts of Peotone, 16 miles southwest of Chicago Heights, by two bandits who escaped with $20. One of the men hit Mrs. Hauer on the head with a pistol when she tried to halt him at the front door. The men then struck Hauer and bound both with rope.

3 ADMIT MURDER; NAME DIVORCEE AS HOLDUP AID

'Redhead Woman,' 26, Is Sought in Killing.

Mrs. Irene Smith Flannigan, 26 years old, red headed divorcee of 6121 Dorchester avenue, was being sought by the police yesterday on the suspicion that she was an accomplice of three men arrested for the murder last Sunday of Ole Hansen in a holdup of the Black Oaks inn, near Kilbourn, Wis. The prisoners, who confessed they were the Kilbourn robbers after their arrest here yesterday told the police that Mrs. Flannigan sat in their car during the shooting.

The three men, traced through the car which they abandoned 25 miles northwest of the murder scene, were arrested at 1368 East 61st street. They are James Grippando, 30 years old; John Paul White, 19, and George Harper, 32. Grippando admitted that he had fired one of the shots at Hansen. All three waived extradition and were taken to Wisconsin last night by Sheriff Alfred Gilbert and Assistant State's Attorney Ross Bennett of Columbia City, Wis.

Accuses Companion.

Grippando and White were arrested first and taken to the detective bureau without being questioned. Detective James Keeley told Chief of Detectives Schoemaker that he had brought in the killers of Hansen.

"I didn't do it," White shouted. "Grippando did." After taking statements from Grippando and White, the detectives returned to the 61st street apartment and arrested Harper when he came to the flat.

Grippando and White told police they had started for the Dells of Wisconsin to rob a bank messenger. They blamed the failure of the antiquated car in which they were riding for the necessity which caused them to try to rob the Kilbourn tavern on the way.

The same automobile led to their arrest. The license number was traced to Don Whitaker, 1402 East 61st street, who told Chicago detectives that it had been stolen from his garage. Reasoning that the car had been taken by some one in the neighborhood, detectives questioned persons living nearby. When the bandits were described to Willie Van, 14 years old, 1417 East 61st street, he directed policemen to Grippando's apartment.

Victims Laugh at Holdup.

Statements taken from the trio arrested revealed that Grippando, White, Harper, Mrs. Flanigan, and a fourth man, Richard Riley, started for the Dells last Sunday. They planned to use Mrs. Flannigan as a "blind," Harper said, and she knew nothing of their plans.

Harper and Mrs. Flannigan sat in the car while the others entered the inn. Thirty patrons of the roadhouse took the robbery as a joke and laughed on the order to "stick 'em up."

White said Grippando and Riley then became nervous and shot Hansen. After they escaped from the vicinity of the roadhouse White told police that he, Riley, and Grippando boarded a freight train for Chicago and Riley fell off en route.

Harper and the woman fled when they heard the shooting. They went to Kilbourn, stayed at a hotel one night, and hitch-hiked back to Chicago, Harper said. Police were stationed at the home of Mrs. Flanigan.

CARSON PIRIE SCOTT & CO

TWO STUNNING EXAMPLES OF THE NEW KNIT FASHIONS

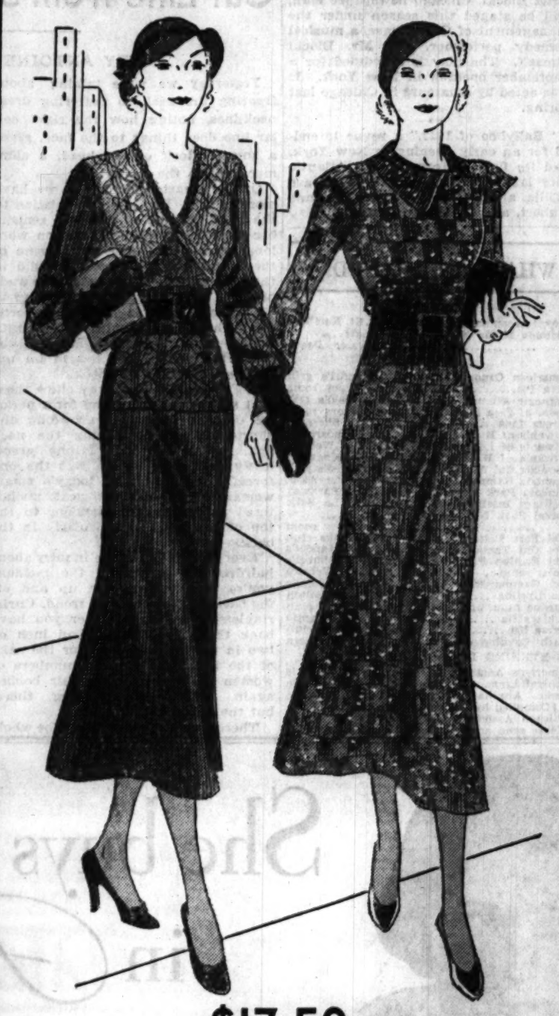

at $17.50

A Cobwebby Mesh Blouse And a Plain Knit Skirt

A two piece frock that is a stunning example of what the new knit fashions believe in. See the new length of its blouse, that fullness in the sleeve, and its new colors; beetroot, olive-skin, Gaston blue, raspberry. Sizes 14 to 42. $17.50.

"Knit Five, Purl Five" Squares In a "Tweedy" Plaid

It looks positively hand-knit. It's awfully cocky in its epaulets, its asymetrical collar, and its close purled waist. Red, brown, blue, and green mixtures. Sizes 12 to 20. $17.50.

Knit Apparel, Fourth Floor.

CARSON PIRIE SCOTT & CO

Shoe News!

In the Moderate Price Section

Every Pair of Women's White Shoes Reduced to $4.95 *Pair*

Also All the White Shoes with Black and Brown

—pumps, straps, sandals, and oxfords—kid, buckskin, linen, ducklin.

And—About 900 Pairs of Black, Brown, and Blue Kid Shoes Reduced to $4.95 Pair

An Early Choice Is Suggested Because—While There Is Every Size in the Group as a Whole, Not Every Size in Every Style.

Moderate Price Shoes—Third Floor

RESORTS AND TRAVEL — MICHIGAN.

for Chicago Tribune Readers!

BARGAIN DAY LAKE EXCURSION

to SOUTH HAVEN, MICHIGAN

THURSDAY, AUG. 11, ONLY

$1 ROUND TRIP

LEAVE 9:45 A. M.—HOME 10 P. M.

Chicago's EXCURSION Steamship

S. S. City of SAUGATUCK

Children Under 5 Years Free—5 to 12 Years, 50c

Pack the Lunch Basket and Bring the Whole Family

Tribune Readers will find Free Parking Space at Docks

DOCKS: NAVY PIER

Phone Whitehall 4800

TOURS.

Go by BOAT

VIA D&C LAKE LINES

3 DIVISIONS SIX PALATIAL STEAMERS

Mackinac Island St. Ignace and Detroit

$12.50 TO MACKINAC ISLAND ROUND TRIP — LV. MON-THURS-SAT. 2:30 P.M. DST. ST. IGNACE $22.50

$24.50 TO DETROIT ROUND TRIP — LV. MON-THURS-SAT. 2:30 P.M. DST. $44.75

Continuous Week End Round Trip to Mackinac Island SAT. AUG. 13

$18.75 SAME UNSURPASSED SERVICE MEALS AND BERTH INCLUDED to Buffalo

ASK FOR FOLDER ON ALL-EXPENSE TOURS

HEAR "LADY OF THE LAKE"—See Niagara Falls WBBM—Every Wed. 7:30 P.M. D.S.T.

Orchestra · Dancing · Social Hostess · Afternoon Tea · Deck Sports

Greatly Reduced Auto Tourist Rates NOW. Tickets and reservations from authorized R. R. and Tourist Agencies.

For Tickets and Reservations call City Ticket Office, (1009 Carbide & Carbon Bldg., 230 N. Michigan Ave.) Tel. Randolph 4470, or any authorized R. R. or Tourist Agency.

D & C NAVIGATION CO.

TOURS.

Georgian Bay 30,000 Islands Niagara Falls

COOL

GREAT LAKES CRUISES

Michigan . . Erie . . Huron

Mackinac, Chicago Detroit . . Buffalo

A week or a week-end on the luxury liners of the Lakes. An exciting adventure, visiting all important ports and quaint by-ways of our beautiful Inland Seas, including a Canadian stop. Meet interesting people, rest and play to your heart's content. Sleep in a cool outside room. Cruise on the great oil-burning white liners

$32.50 6-Day Cruise to Georgian Bay and Return

North American • South American

Saturdays 4 P. M. Wednesdays 4 P. M.

$61 Week's Cruise to Buffalo and Return • Meals and Berth Included

Read the fascinating story of these vacation trips in booklet obtainable at any Ticket Office or Tourist Agency or

Chicago, Duluth and Georgian Bay Transit Co.
110 West Adams Street, Chicago Phone Ran. 2960

Now is the TIME TO TAKE THAT TOUR

NORTH WESTERN LINE — UNION PACIFIC — OVERLAND ROUTE

Phone Mr. Burgar today at DEArborn 2121

He will tell you the best way to go—when to go—and how little it costs.

Autumn will soon be here and the glorious West is at the peak of its colorful beauty.

SEE THE WEST THE TOUR WAY

Save time and trouble—see more—do more—and *it costs less.*

DEPARTMENT OF TOURS
Chicago & North Western Ry. and Union Pacific System

J. L. Burgar, Manager, Department of Tours
148 S. Clark St., Phone Dearborn 2121.
Chicago, Ill.
Please send me free copy of "SUMMER TOURS" and full information about
.....
Name .....
Address .....
City ..... A-22—Aug. 10

RESORTS AND TRAVEL — TOURS.

280 MILE LAKE CRUISE

Lv. CHICAGO SAT., 10 A. M. Daylight Saving Time

Home Sunday

$6.00 Round Trip

Including meals and berth

S. S. ALABAMA

GOODRICH STEAMSHIP LINES

Docks: Navy Pier Phone Whitehall 4800

RESORTS AND TRAVEL — TOURS.

NEW YORK $46.15 all-expense circle tour by Greyhound bus. Four departures daily—go any day. Includes transportation and New York hotel bills, sight-seeing, entertainment, all paid in advance. A seven day trip, but may be changed to suit your desire at slight extra cost. Free illustrated folders. Phone WABash 7700. Horle-Spears Tours, 164 N. State St.

WRITE FOR FOLDERS ON OUR 8 DAY TOUR TO MONTREAL-QUEBEC. COST. $57.00. NIAGARA FALLS $12.00.
Powers Tours Chicago—111 W. Washington St. Dearborn 7057-8.

ILLINOIS.

STARVED ROCK HOTEL
All sports. Fine golf courses. Best assem. Delicious meals. Write NICHOLAS SPIROS, Mgr., The Starved Rock Hotel, Utica, Ill.

Giant Steamship Tionesta

sails from Chicago Fridays at 11:00 P. M. for Milwaukee, Mackinac Island, Detroit, Cleveland and Buffalo (Niagara Falls).

Seven Day Cruise De Luxe

Superior Meals and Service

Ask about Special Cruise to Duluth August 19th to 26th—Choice space open

Automobiles Carried—Low Rates

Great Lakes Transit Corporation

203 So. Dearborn St.—Wabash 6474

B. J. Kennedy, G. A. P. D.

CRUISE ON THE

ILLINOIS and MISSISSIPPI RIVERS

Chicago to the Ohio River and Return

New Steamer Cape Girardeau. Wonderful meals. Dancing. Bathing. Entertainment. Leave Chicago by rail every Sunday morning. Boarding steamer at Peru, Illinois. Last trip August 28th.

$44.00—8 Days, All Expense—$44.00

Write, Phone or Call for Literature

Cartan Travel Bureau

112 W. Adams St. Rand. 2373

ROCHDALE INN MONTAGUE MICH.

Fixed Cost Outings

Leaving Chicago on S. S. Alabama any Saturday at 10 A. M. Returning following Saturday night 8 P. M. $31.50

Leaving Chicago any Monday morning at 8:30 A. M. and returning following Saturday 8 P. M. $24.50

INCLUDES ALL EXPENSES

Dancing every night; 8 piece orchestra. For booklet and reservation call or write Chicago Office, 160 N. La Salle St., Room 903 Phone Dearborn 8613

SAUBLE INN AND COTTAGES on Hamlin Lake, LUDINGTON, MICH.

FAMOUS FOR ITS WONDERFUL MEALS. Write for Special All-Expense Paid Plan. Unsurpassed Fishing. 18-Hole Golf Course. Private Baths. Excellent Bathing Beach. Free Boats. Tennis. Horseshoe Courts. Orchestra. Saddle Horses. New Beds with Innerspring Mattresses. Rates $18 per week up including meals. Largest, most modern resort in County. Gentiles. Illustrated booklet. CHICAGO OFFICE—Phone Merrimac 2319. IF YOU DON'T ENJOY YOUR STAY AT SAUBLE INN YOU DON'T OWE US A PENNY

SYRINGA BLUFF SOUTH HAVEN, MICH.

700 ft. private sandy beach; modern conveniences; all sports and recreations; cottages or rooms. Write Ermina Moore or phone 123. Gentiles.

NEVER MIND ON EAST SHORE INDIAN LAKE

A cool, delightful mountain-like lodge. Running water in rooms. Superior meals. Private bathing beach. Splendid golf, dancing, riding, boating, 'n' everything. 105 miles from Chicago. Gentiles. MR. & MRS. O. M. COTTEN, DOWAGIAC, MICH.

Cozy Resort Pleasure, Comfort. Outside rms.; elect. light, Mod. plbg.; home cooks. Plenty fried chicken. Bathing. Dance pavilion. Saddle horses. $10.00 wk. Gentiles. P. L. HARRINGTON, South Haven, Mich.

Ocean Travel.

AUSTRALIA NEW ZEALAND, SOUTH SEAS

via Tahiti and Raratonga

Mail and passenger service from San Francisco every 28 days.

For Fares, etc., apply Union S. S. Co., 230 California St., San Francisco, or James F. Robertson, Inc., 333 N. Michigan Ave., Phone State 3254-3255, or any tourist railroad or steamship agent.

Fortnightly De Luxe Service to SOUTHERN FRANCE, ITALY, EGYPT PALESTINE AND SYRIA AMERICAN EXPORT LINES 327 S. La Salle St., Chicago

GRACE LINE NEW YORK CALIFORNIA South and Central America

SAIL TO CALIFORNIA

Via Havana and Panama Canal on Round the World President Liners. Dollar Steamship Lines, 110 South Dearborn St. State 9667.

BERMUDA LOW ALL-EXPENSE TOURS

4 days, $60 up; 9 days, $90 up; 13 days, $114 up. Regular sailings via Monarch of Bermuda. Tourist Agents or Furness Bermuda Line, 307 N. Michigan Ave.

"BEST IN TRAVEL" RAYMOND & WHITCOMB CO. 176 North Michigan Ave., Chicago Telephone State 8615

West Indies and Caribbean Cruises

From New York, 10 to 20 days, $95 up. From New Orleans, 5 to 10 days, $55 up. UNITED FRUIT CO., 111 W. Washington St.

GO CANADIAN PACIFIC World Cruise—Europe—The Orient

MEDITERRANEAN and all Europe. De luxe service on famous express liners via the smooth Southern Route, preferred by American travelers. ITALIAN LINE, 318 So. Dearborn St.

PROTECT YOUR FUNDS WITH THE NEW DOLLAR SIZE AMERICAN EXPRESS TRAVELERS CHEQUES

EUROPE, 25 Days.....$147 Sailing August 27 ALLEN TOURS Central 9741, 333 N. Michigan Av.

WISCONSIN.

Alpine Resort EGG HARBOR Door County, Wisconsin

A scenic concrete lake shore drive direct to Door County. Enjoy a summer outing at beautiful Alpine, the scenic Switzerland of America. Modern 100 r.p.m. steam heated hotel, private baths, spacious lobbies and rest rooms. 30 cottages on Green Bay waters, 250 acres woods and cliffs. See the islands and shores on our staunch and speedy cruiser "Tyrol." Now building our own airport. Play golf on our sporty Alpine links, tennis, fishing, boating, saddle horses, dancing, orchestra, musical entertainments, sandy beach. Free from mosquitoes. Excellent cuisine. Write for illustrated folder A

MOEN'S PARK RESORT

LODGE. Hot and cold water in all rooms. De luxe cottages with inside baths and lavatories. Chain five lakes. Golf, water toboggan, perfect beach, fishing. Dancing in recreation bldg. Rustic dining hall. Reas. rates. Write for illustrated folder and marked road map. MR. and MRS. FRED A. RISBERG, RHINELANDER, WIS

LAKESIDE ON PEWAUKEE LAKE, WIS.

A real vacation retreat only 2½ hours from Chicago by motor. New low rates. Write for folder "C."

THE PINES HOTEL AND COTTAGES

Modern equip. Dancing, Tennis and Golf. Saddle Horses. Closest to fine bass fishing grounds. N. HAINES, STURGEON BAY, WIS.

SHORE PLACE ON BEAUTIFUL LAKE RIPLEY

No other resort like it. Beautiful, furnished cottages. Also single and double rooms. Bath. Finer meals. 18 holes of golf. Tennis. Boating. Bathing. Fishing. Only 110 miles from Chicago. Booklet FREE. Write G. Wahl, Cambridge, Wis.

EAGLE INN EPHRAIM, WIS.

One of the better resorts in Door County, Wisconsin's Wonderland. Write for folder.

LAWSONIA COUNTRY CLUB HOTEL GREEN LAKE, WISCONSIN

Finest in Midwest. Write Hotel for Booklet or phone Chicago office, Andover 1331.

SECTION TWO
SPORTS MARKETS
WANT ADS

Chicago Daily Tribune
THE WORLD'S GREATEST NEWSPAPER

The Tribune's Telephone Number Is
Superior 0100
Why Be Dissatisfied with Your Room? Find a Better One in Tribune Want Ads!

WEDNESDAY, AUGUST 10, 1932. *** 15

CUBS WIN, 4-3; CUT PIRATE LEAD TO HALF GAME

JAPANESE BEAT U. S. SWIMMERS FOR RELAY TITLE

Australian Girl Is Winner.

Los Angeles, Cal., Aug. 9.—(AP)—The assault on records continued unabated today as the tenth Olympic aquatic championships moved through their fourth day, almost ushering Japan into the men's team leadership again.

Ten thousand persons saw four Olympic marks rewritten and two world records eclipsed. As it now stands, no event has survived the attack.

Japan and Australia won the two championships of the day. The Nipponese 800 meter relay team cut 38.2 seconds off the United States Olympic record set in 1928, being timed in 8 minutes, 58.4 seconds. The mark undoubtedly will be accepted as a world record. Although no official time at this distance has been credited previously, the international swimming federation decided to accept relay marks at a recent meeting.

Australian Girl Wins.

The Australian flag went to the masthead for the first time during the games when Miss Clare Dennis, a 16 year old school girl from Sydney, swept past both her own Olympic record, set three days ago, and the world's best accepted time, paddling the 200 meter breast stroke in 2 minutes 6.3 seconds. Her time in the preliminary heats was 3:08.2, whereas the world record stands at 3:11.4.

The record breaking attack opened in the morning when Eleanor Holm, New York Women's Swimming association star, traveling in reverse, swam right past the Olympic record of 1:21.6 for the 100 meter backstroke, and in so doing also bettered the accepted world record by two and seven-tenths seconds. Hers was the fastest heat of the three races at this distance, as she was timed in 1:18.3.

Defending Champion Victor.

Miss Maria Braun of Holland, world and former Olympic record holder, took things easy in the defense of her crown, winning the third heat in 1 minute 22.8 seconds. Joan McSheehy, America's other swimmer in the event, placed a close second to Elizabeth Davies, Great Britain, in the second heat, which was won in 1:22.

The other Olympic record disposed of was that of 4:53.2 set by Takashi Yokoyama in the preliminary trials of the 400 meter free style. The Japanese lad, not satisfied with this, cut it down to 4:51.4 in the semifinals.

To top off the day the United States and German water polo teams played to a riotous 4 to 4 tie in another of the round robin series.

Japanese Always in Front.

Probably the most remarkable performance of the day was the work of the Japanese relay team. Led by Yasuji Miyazaki, the 14 year old lad who won the 100 meter free style championship yesterday in Olympic record time, the little brown men from across the Pacific spurted to the lead from the start, never to be headed.

United States lost four meters to the winners on the first lap, two more on the second, four more on the third, and then took up part of the slack on the last leg of the journey with Manuella Kalili, the Hawaiian, pulling up second to Yokoyama at the end, five meters back. The American quartet covered the distance in 9 minutes 10.5 seconds, more than 25 seconds under the former record, with Hungary third, also well below the winning time of 1928 at Amsterdam.

U. S. Leads with 32.

The championships decided today gave the United States a men's team total of 32, with Japan moving up to a close second with 28. Canada stands third with 6; Hungary fourth with 4, Great Britain and Germany next in line with 2 each, and Argentina last with 1.

The American girls also held their lead, with a total of 20 points, despite almost a complete shut-out in the 200 meter breast stroke. Australia is second with 12, Holland and Japan third with 5 each, and Denmark next with 4. Great Britain has 3 and South Africa 1.

In a day marked by three setbacks for Philadelphia oarsmen, representing the United States in the Olympic regatta, Bobby Pearce of Australia convinced a crowd of 10,000 he will

[Continued on next page, column 4.]

TRIBUNE SWIM

Please enter me in the third annual 100 yard Chicagoland championship swimming races sponsored by The Tribune at Lincoln park lagoon, Aug. 14.

- ☐ 11 and 12 years, Class A.
- ☐ 13 and 14 years, Class C.
- ☐ 15 and 16 years, Class C.
- ☐ 17 and 18 years, Class D.
- ☐ 19 years and over, Class E.

☐ Boys ☐ Girls

Print your name and address plainly in pencil. Check your age division. There are separate races for boys and girls. Those 16 years of age and over must be registered with the A. A. U.

Name .....
Street .....
City .....
Club .....

Entries close at midnight tonight. Mail your entry to Wilfrid Smith, sports department, Chicago Tribune.

THE GUMPS—THE PLOT GETS THICKER

SCOOGE
CRAFTY OLD SCOOGE— HE SMELLED A RAT WHEN TOWNSEND ZANDER PAWNED THAT NECKLACE FOR $5000.00— HE HAD AN IDEA WHO IT BELONGED TO— AND OFFERED WHEN HENRIETTA CALLED AND OFFERED HIM $5000.00 TO LOAN IT TO HER FOR JUST ONE NIGHT— TO CONVINCE TOM THAT SHE STILL HAD IT— WHY WOULDN'T HE LET HER TAKE IT? SHE WOULDN'T DARE KEEP IT— SCOOGE KNOWS HER SECRET—
40%
HENRIETTA, DARLING— I AM JUST BEGINNING TO REALIZE HOW SMART YOU WERE WHEN YOU LOCKED THESE PEARLS UP— THEY ARE PRICELESS— IT'S THE SMARTEST THING YOU EVER DID— AND I HAVE AN EXCELLENT IDEA— I WILL PUT THEM IN A GOOD PLACE— IN MY VAULT IN THE OFFICE— I WILL LOCK THEM UP IN MY SAFE—
TOM— AND I ONLY BORROWED THEM FROM SCOOGE FOR ONE NIGHT— WHAT SHALL I DO?
THE TELEPHONE— WHAT IF IT IS SCOOGE ON THE WIRE CALLING FOR THE RETURN OF THE PEARLS— WHAT SHALL SHE SAY?
SIDNEY SMYTH!
RING-G-G-G-G
Reg. U. S. Pat. Off.; Copyright, 1932, by The Chicago Tribune.

GIANT PITCHER'S ERROR IN NINTH PREVENTS LOSS

Hubbell Loses Duel to Tinning.

Kind of Lucky

CHICAGO.	Ab	R	H	P	A	NEW YORK.	Ab	R	H	P	A
Herm'n,2b	5	1	1	2	2	Moore,lf	4	1	2	0	0
E.En'sh,3b	4	0	2	0	0	Critz,2b	4	0	1	2	4
Cuyler,rf	5	1	2	2	0	Terry,1b	4	0	2	12	1
Steph'n,lf	5	0	1	4	0	Ott,rf	3	0	0	2	0
Dem'ree,cf	4	1	1	0	0	Linds'm,cf	4	0	0	2	0
Grimm,1b	4	0	2	11	1	Hogan,c	3	1	2	4	0
Hartnett,c	2	0	2	3	1	†Allen	0	1	0	0	0
*Hack	0	1	0	0	0	O'Farrell,c	1	0	1	3	0
Smith,p	0	0	0	0	0	G.En'sh,3b	3	0	0	0	2
Jurges,ss	3	0	0	2	6	Mar'all,ss	3	0	0	2	4
Tinning,p	3	0	0	1	4	Hubbell,p	2	0	0	0	5
Taylor,c	1	0	0	1	0						
	36	4	11	27	14		‡33	3	8	27	16

*Ran for Hartnett in ninth.
†Ran for Hogan in seventh.
‡Leslie batted for Marshall and Fullis for Hubbell in ninth.

Chicago	010	100	002—4
New York	000	011	100—3

Errors—Herman, G. English, Hubbell [2]. Runs batted in—Hartnett, Demaree, Marshall, Terry, Moore, E. English. Two base hits—Terry, Grimm. Sacrifices—E. English, G. English, Jurges. Double plays—Hubbell to Marshall to Terry; Jurges to Herman to Grimm; Marshall to Critz to Terry; Tinning to Jurges to Grimm. Left on bases—New York, 6; Chicago, 9. Bases on balls—Hubbell, 2; Tinning, 2. Struck out—Tinning, 3; Hubbell, 6; Smith, 1. Hits—Tinning, 7 in 8 innings; Smith, 1 in 1. Winning pitcher—Tinning. Umpires—Quigley, Barr and Donnelly. Time—2:02.

BY EDWARD BURNS.
[Chicago Tribune Press Service.]

New York, Aug. 9.—Allah wanted the Cubs to beat the Giants today. Without his help the Chicagoans still would be a game and a half behind the Pirates. But Allah functioned most remarkably with two out in the ninth; the Cubs beat the Giants 4 to 3 and our lads now are out of first place in the National league by half a game.

If there is any doubt in your mind about the kindness of fate in this contest today, read now the details of what happened in the ninth inning: The Giants were leading, 3 to 2. Carl Hubbell, ace of the Giants' staff, was going great guns, determined to hang up his No. 15 win of the year.

Hartnett Starts It.

Hartnett slammed one along the third base line. It looked like it would be a teeny bit foul, but it hit third base and bounced into fair territory almost at a right angle—a single. Hack ran for Gabby and went to second on Jurges' sacrifice. Taylor batted for Tinning and furnished the second out by fanning.

Herman tapped an easy little grounder straight at Terry. Manager Bill scooped it up and paused for Hubbell to cover first. When Carl got near the bag Bill tossed in the customary fashion, but Hubbell, in his anxiety, dropped the ball. By this time Hack was legging it for home. Hubbell recovered the ball and got himself a second error with a wild heave to the Cub dugout. Hack was in with the tying run and Herman had pulled up at second base.

English rapped a single to left center, scoring Herman with the winning run. Cuyler followed with a single to center which put English on third, but the Chicago offensive ended when Stephenson flied to Ott.

Smith Protects Lead.

Smith pitched the last half of the ninth and was greeted with a single by O'Farrell. But G. English fanned, Leslie lined to Stephenson, and Fullis forced O'Farrell.

Before the magnificent break in the ninth it appeared as if it would be a day of lost opportunities, although the Cubs were leading, 2 to 0, up to the time the Pittsburgh-Boston score was posted.

The first Cub run came in the second, and it should have been only a fractional part of the fruits of the inning, for Jurges hit into a double play with two on. The second Cub run, in the fourth, also should have been only a starter, for after the score the Cubs got the bases full with one out. But Jurges popped up a tiny fly and Tinning fanned. Again, in the sixth, the Cubs had two men on with one out, and again Jurges hit into a double play.

First Giant Run Unearned.

The first Giant run was unearned, the aftermath of an error by Herman on a double play ball. It was scored in the fifth. In the sixth the Giants tied the score on a single, an infield out, and another single, and in the seventh they took a 3 to 2 lead on

[Continued on page 17, column 5.]

Cubs to Accept Bids Tomorrow for Ladies' Day

The Cubs tomorrow will accept requests for ladies' day tickets for the game of Friday, Aug. 19, at Wrigley field.

One ticket will be allotted to each applicant until the limit of 20,000 has been exhausted. Requests should be addressed to Ladies' Ticket Office, Wrigley field, and must contain a self-addressed, stamped envelope.

BREAKS RECORDS

Eleanor Holm of New York wins 100 meter breaststroke trial at Olympics, breaking the world and meet records.

Three German Fighters Win Olympic Bouts

BY GEORGE SHAFFER.
[Chicago Tribune Press Service.]

Los Angeles, Cal., Aug. 9.—Three members of the German boxing team which fought the Chicagoland Golden Gloves team before coming to the Olympic games won their matches tonight in the first round of the ring tournament.

Erich Campe, Berlin policeman, who was knocked out in the first round by Johnny Phagan of Chicago in the international matches sponsored by THE CHICAGO TRIBUNE, pounded out a decision in the welterweight division; Werner Spannagel was a victor in the flyweight class, and Franz Kartz, German lightweight, scored a decisive triumph over Otsuo Ko of Japan. Kartz had his opponent groggy several times during the third round.

Salica Beats Canadian.

Among the other winners was Louis Salica, Brooklyn Italian, intercity Golden Gloves flyweight champion.

Salica beat John Callura of Canada, having the better of all three rounds. Spannagel was too strong for Juan Trillo of Argentina. He forced the fighting and won all three rounds.

Campe administered a businesslike buffeting to Aikoku Hirabayashi of Japan. Campe, nearly a foot taller than the oriental, scored most effectively with a left hook.

Other Americans Win.

Americans in addition to Salica who entered the second round were Edward Flynn, New Orleans dental student, who won from Luis Sardella, Argentine welterweight, and Joe Lang, San Francisco bantamweight, who conquered Sabino Tirado of Mexico.

The night program ended in a houseful of boos when a foul claimed by Dave McCleave, a tall, blond British welterweight, was allowed against Alberto Romero, hard hitting Mexican. Romero had put McCleave on the floor

[Continued on page 17, column 3.]

JAPANESE WON'T WIN 1932 GAMES, BUT WAIT AWHILE

Even Their Sport Writers Are Learning Sports.

BY WESTBROOK PEGLER.
[Chicago Tribune Press Service.]

Los Angeles, Cal., Aug. 9.—There are 70 sport writers with the Japanese Olympic team of 160 athletes and it looks as though the future of the sport writing business is assured, even though the United States should, at some future time, become weary of debates on the proposition that John L. Sullivan, at his best, could fight better than Earl Sande, in his prime, could ride a horse.

Sport and sport writing are in their infancy in Japan and the present mixed delegation is here for the purpose of studying both these phases of occidental civilization. The athletes, frankly, were not expected to win and those who have distinguished themselves thus far have exceeded the requirements of their mission to the games.

They Stick to Facts.

The sport writers, lacking precedent, standardized forms of sporting expression, and experience, have not yet hit upon anything approximating the debate on John L. Sullivan and Sande. They have confined themselves strictly to the facts of the Olympic games, which would put them in the primer class, of course, it being recognized that facts are dull and uninteresting as compared with opinion and theory.

But the Japanese are great copyists with a special fancy for American ways and the time is not far off when their sport pages will be adorned with a full roster of nicknames corresponding to the "Sir Walter" which is always applied to any American athlete whose name happens to be Walter, the "Wizard mentor" which is conferred on football coaches, and the more ingenious alliterative forms, such as Galloping Ghost and Phantom Finn.

Need Some Good Antecedents.

The Japanese correspondents tell me that they labor under a special handicap in attempting to imitate the beautiful letters of the American sport page because they are writing for a public which has no such roster of old standard heroes as the Americans have. There is no Japanese Jack Dempsey as yet and, in fact no prize fight business at all, which precludes their describing a new fighter as a second Dempsey. Their customers would not know who the first Dempsey was.

The journalists feel that Japan will never reach the full flower of civilization until there has been a Japanese Jack Dempsey, a Judge Landis, a Tex Rickard and a William Muldoon, affording a basis for comparisons, some of them, possibly, of the odious kind.

Moreover, the Japanese writers are meeting prejudice in the creation of a sporting slang. Their language consists of some 3,000 characters already and the general tendency has been to reduce the number, not increase it. There were 10,000 characters some time ago and the introduction of a slang tongue would be looked upon as a backward step by the printers, telegraphers, copyreaders and customers, all of whom feel that matters are still tough enough as they are.

And a Bicycle for Tunney?

But for this objection, the Japanese writers might invent a slang language much more picturesque than anything that has ever been written in any of the western countries because some of their characters are derived from the old picture writing. The character which is used to designate loud noise, disorder and strife in Japanese is a conventionalized drawing of three women and is an allusion to the unhappy state of a pre-historic Japanese who was compelled to dwell under one roof with his wife, his mother-in-law and his own mother.

The succeeding generations have never found any symbol which they thought would convey the idea of loud noise, disorder and strife any better. The ancient picture of the three ladies has stuck through the reform that retired the 7,000 characters of the original 10,000. A Japanese journalist might spell the name of Fainting Phil Scott with a crude drawing of a man lying on his back, and a rough sketch of a cup of strong tea would stand for the Harvard football team.

One oriental foible which has appealed strongly to the American sport

[Continued on next page, column 6.]

BABE IS BEATEN—BY OFFICIAL DECREE

Mildred (Aw-call-me-Babe) Didrikson, the Texas track and field sensation, snapped after going over the bar in the Olympic high jump, the only event she lost in the international meet. The judges ruled she was using an illegal jump after she got up to 5 feet 5 inches. Why it wasn't illegal in the Chicago trials and the preliminary jumps at Los Angeles, Babe cant' figure out. Neither can any one else. [Wide World Photo.]

Talking it Over

BY ARCH WARD.

A MAN deeply interested in amateur athletics recently reported to this department the startling revelation that a high school athlete of considerable prominence had been offered a free scholarship at the University of Chicago.

Another brought in the information that the University of Washington was offering a similar lure to a member of the Harrison Tech team which last fall won the city championship by overwhelming Mount Carmel of the Catholic league.

Our informants professed disappointment because their stories did not outrage our sense of ethics or values.

In the first place, we have no proof of the hideous charges. Secondly, if we had, then what?

There undoubtedly are some schools which condone proselyting and recruiting, but the fact that an athlete is obtaining an education on a free scholarship doesn't necessarily reduce the institution concerned to the ranks of the semipros.

—

What I am trying to say is that I see no crime in trying to help a boy through college. That even goes for an athlete. Nearly all schools have free scholarships. Presumably the system is based on merit and the primary consideration is the intellectual urge. If honestly operated, there should be no reason for alarm because an occasional scholarship goes to an athlete.

Is it unreasonable that a boy should be both an athlete and a bright student? There are few youngsters who do not participate in some sport and I have heard of no father who felt humiliated because his son excelled on the athletic field.

Because a Rentner or a Schwartz can lug a football through a line a little faster or a little farther than any one else, it do s not follow that they are granite h in the classroom.

So what?

—

While the Cubs are getting ready to move into first place, let's take out time to talk a little more about football.

Tug Wilson, who runs the athletic department at Northwestern, came home from the Olympic games optimistic over the prospects of another great season. No season is great to Wilson unless it draws enough customers to balance the athletic budget. His prediction is particularly interesting in view of the figures on ticket sales recently compiled by Walter Paulison of the Northwestern publicity bureau.

A year ago this time 6,000 season tickets had been sold to the Wildcats' home games. Only 3,000 have been disposed of for the 1932 contests.

Offsetting these figures, however, is the forecast of Fielding Yost that the Michigan-Northwestern game at Ann Arbor, Oct. 8, will be a sellout. A capacity crowd at Michigan is about 80,000, almost twice as many as Dyche stadium accommodates. Bernie Bierman, Minnesota's new gridiron leader, told Wilson at Los Angeles that the Northwestern game at Minneapolis, Oct. 29, will draw 55,000. Art Haley, business manager at Notre Dame, reports that another capacity throng will greet the Wildcats down there Nov. 12.

—

These estimates on attendance have so heartened Mr. Wilson that he is going to permit radio broadcasts at all home games. The radio has been banned in the Eastern Intercollegiate and Southern conferences. There is strong sentiment in the Big Ten to follow suit.

"We will lose income by permitting broadcasts," Wilson said last night, "but we feel that elimination of the radio would work a hardship on many fans who have supported us loyally in the past but who may be unable to attend regularly this season."

Gastanaga Knocks Out Retzlaff in First Round

New York, Aug. 10.—[Special.]—Izzy Gastanaga, Spanish battler, knocked out Charley Retzlaff of Duluth, after two minutes and 43 seconds of the first round in their scheduled 10 round fight at the Queensboro Athletic club tonight. Retzlaff took the count on his third knockdown.

Pirates Out to Set Mark as Losing Leader

Records for successive losses by a first place team in the majors are not available, but it is thought that the Pirates by dropping ten in a row have at least come close to establishing an all time mark. The Pittsburgh club of 1890 suffered 23 successive setbacks, but it was not in first place. The most recent high run of National league losses was 15 by the Braves of 1927.

A case paralleling the present collapse of the Pirates occurred in 1924 when they went east topping the league and were swept into the discard by the loss of an entire series to the Giants. The Cubs had a similar fade out under Joe McCarthy in 1928. They went on their final eastern journey with a lead of six games and ran into such a protracted series of reverses that they were nosed out by the Cardinals.

93 Year Old Woman Swims Pool Twice; Finishes Strong

PARIS, Aug. 9.—(AP)—Mme. Charlotte Desprez, 93 years old, astounded frequenters of the municipal swimming pool at Tourcoing today by negotiating the pool's length twice without apparent fatigue, said a dispatch to the Havas News agency. She is the widow of a swimming instructor.

Gorilla Jones Knocks Out Jack December in 2 Rounds

Cleveland, O., Aug. 9.—(AP)—Gorilla Jones of Akron, American middleweight champion and former world's champion in his class, knocked out Jack December of Cleveland tonight, the referee counting 10 just as the bell ended the second round. The fight was carded for six rounds.

Home Run Leaders

Foxx, Athletics	42	Simmons, Athletics	26
Klein, Phillies	32	Gehrig, Yankees	26
Ruth, Yankees	32	Averill, Indians	26

STILL SKIDDING! PIRATES LOSE 3D TO BRAVES, 4 TO 0

Huck Betts Hands Leaders Tenth Straight Defeat.

Boston, Mass., Aug. 9.—(AP)—Huck Betts, star righthander for the Boston Braves, handed the Pirates a 4 to 0 shutout today, giving the Braves their third win in a row over the league leaders and the Pirates their tenth straight defeat.

The Tribe collected three runs off Remy Kremer in the second inning on three consecutive hits and a long fly to the outfield.

The Braves picked up another run in the eighth off Glenn Spencer, after singles by Urbanski and Jordan. The former scored on a double steal.

Betts was in rare form and was never in trouble. The four hits obtained by the Pirates were scattered over as many innings, and in the fifth, after Floyd Vaughan singled, a fast double play averted danger. Score:

PITTSBURGH.	Ab	R	H	P	A	BOSTON.	Ab	R	H	P	A
L.W'n'r,cf	4	0	0	4	0	M'ville,2b	4	0	0	1	5
P.W'n'r,rf	4	0	1	4	0	Urb'ski,ss	4	1	2	2	4
C'rosky,lf	4	0	1	1	0	Jordan,1b	4	0	1	14	0
Tray'or,3b	4	0	1	2	0	Moore,3b	3	1	0	0	2
Suhr,1b	3	0	0	6	1	Berger,cf	3	1	1	3	0
Vaughan,ss	3	0	1	0	2	Leach,lf	3	1	1	2	0
Pitt,2b	3	0	0	2	2	Sch'ich,rf	3	0	1	4	0
Grace,c	2	0	0	4	0	H'greave,c	3	0	0	1	0
Kremer,p	0	0	0	0	0	Betts,p	3	0	0	0	1
Harris,p	2	0	0	1	0						
Spencer,p	0	0	0	0	0						
	*30	0	4	24	5		30	4	6	27	12

*Dugas batted for Harris in eighth.

Pittsburgh	000	000	000—0
Boston	030	000	01*—4

Runs batted in—Leach, Schulmerich, Hargrave. Two base hits—P Waner, Urbanski. Stolen bases—Urbanski, Jordan. Double play—Urbanski to Maranville to Jordan. Bases on balls—Betts, 1; Kremer, 1. Struck out—Betts, 1; Harris, 2; Spencer, 1. Hits—Kremer, 3 in 1 (none out in 2d); Harris, 1 in 6; Spencer, 2 in 1. Losing pitcher—Kremer. Umpires—Moran and Reardon.

REDS WHIP DODGERS, 9-8.

Brooklyn, N. Y., Aug. 9.—[Special.]—The Cincinnati Reds won a ten inning victory over the Brooklyn Dodgers today, 9 to 8. Harvey Hendrick led the Reds' attack with four hits, scored the tying run in the ninth on a hit by Lombardi, and drove in the winning run in the tenth after Herman started a rally with a pinch single. The Reds used five pitchers and Brooklyn four. Score:

CINCINNATI.	Ab	R	H	P	A	BROOKLYN.	Ab	R	H	P	A
G'th'm,2b	6	1	3	2	4	Taylor,cf	4	3	3	3	0
Cra'tree,rf	5	1	0	4	0	Stripp,3b	4	2	2	1	3
Hen'rick,1b	5	1	4	10	0	O'Doul,lf	4	2	3	3	0
Hafey,lf	4	1	2	3	0	Wilson,rf	4	0	1	4	0
Dout'ft,cf	1	0	1	1	0	Cuc'n'lo,2b	5	0	1	2	5
Lomb'di,c	4	0	2	5	0	Slade,ss	4	0	2	1	6
Carroll,p	0	0	0	0	0	Wright,ss	0	0	0	1	0
High,3b	5	0	0	1	2	Ciancy,1b	5	0	1	13	1
K'la'r,cf-lf	5	0	2	2	0	Lopez,c	5	1	1	0	3
Dure'er,ss	3	2	1	2	2	Vance,p	3	0	1	0	3
†Herm'n	1	0	0	0	0	Heim'ch,p	4	0	1	1	1
Mor'sey,ss	0	0	0	0	0	Phelps,p	0	0	0	0	0
Frey,p	0	0	0	0	0	Quinn,p	0	0	0	0	1
Benton,p	3	1	0	2	1						
Ogden,p	0	0	0	0	0						
*Gilbert	1	0	1	0	0						
Rixey,p	0	0	0	0	1						
Manion,c	1	1	0	2	0						
	44	9	16	30	11		‡41	8	13	30	18

*Batted for Ogden in 8th.
†Batted for Durocher in 10th.
‡Frederick batted for Slade in 9th and Sukeforth batted for Quinn in 10th.

Cincinnati	320	200	001	1—9
Brooklyn	320	000	300	0—8

Errors—Slade [2]. Runs batted in—Hafey [3], Crabtree [2], Hendrick [3], Taylor [3], Wilson, Slade [2], Stripp, Cuccinello, Lombardi. Two base hits—Durocher, Hendrick, Hafey, Stripp, Cuccinello, Taylor O'Doul. Home runs—Hafey, Taylor [2]. Sacrifice—Hendrick. Double plays—Durocher to Grantham to Hendrick; Slade to Cuccinello to Ciancy. Bases on balls—Vance, 2; Heimach, 1; Frey, 2; Ogden, 1. Struck out—Benton, 3; Carroll, 2. Hits—Vance, 4 in 1 inning [none out in 2d]; Heimach, 5 in 7 1-3; Phelps, 1 in 0; Quinn, 3 in 1 2-3; Frey, 1 in 0 [none out in 1st]; Benton, 9 in 6 [none out in 7th]; Ogden, 3 in 1; Rixey, 1 in 1; Carroll, 0 in 2. Winning pitcher—Carroll. Losing pitcher—Quinn.

Major Leagues

NATIONAL LEAGUE.

	W.	L.	Pct.		W.	L.	Pct.
Pittsb'rgh	58	48	.551	Phil'phia	56	56	.500
CHICAGO	58	48	.547	St. Louis	52	58	.491
Boston	57	52	.523	New York	50	56	.472
Brooklyn	55	54	.505	Cin'nnati	48	65	.425

YESTERDAY'S RESULTS.

Chicago	4;	New York	3
Boston	4;	Pittsburgh	0
Cincinnati	9;	Brooklyn	8
[10 innings.]			
St. Louis	18;	Philadelph.ia	13

GAMES TODAY.

Chicago at N. York.	St. Louis at Phil'phia.
Cin'nati at Brook'n.	Pitts.-Bost. not sched.

AMERICAN LEAGUE.

	W.	L.	Pct.		W.	L.	Pct.
New York	74	35	.679	Detroit	56	49	.533
Phil'phia	65	44	.596	St. Louis	48	59	.449
Cleveland	64	45	.587	CHICAGO	36	68	.346
Wash'ton	61	49	.555	Boston	26	81	.243

YESTERDAY'S RESULTS.

Detroit	5-9;	Boston	2-7
Washington	4;	Cleveland	2
New York	5;	St. Louis	3
Philadelphia at Chicago, rain.			

GAMES TODAY.

Phil'phia at Chicago.	Boston at Detroit.
N. York at St. Louis.	Wash'ton at Cleve'd.

SEVEN VEILS IS A WINNER FOR ONCE—BY LENGTH

Hertz Filly Breaks String of Four Failures.

BY FRENCH LANE.

When Seven Veils, owned by Mrs. John Hertz of Chicago, came to the races as a 2 year old last season, great things were expected of her. This gray filly is a daughter of Luke McLuke-Salome II, so closely related to the Hertz champion, Anita Peabody, that they could almost be called full sisters.

Seven Veils showed a few brilliant performances last year, but didn't land among the top notchers of her age. She came back to the races this year and again it was expected she would mow down the opposition. But in her first four starts she didn't do it.

She made her fifth start of the year yesterday at Hawthorne. She was in with some pretty shifty performers. But her great burst of early speed carried her to the front soon after the barrier lifted and she stayed there until the finish.

Wins by a Length.

By a margin of a length she led the stubborn Mad Wind past the winning post. Rehoboth was in third place, beaten by three lengths. Strung out behind these three, and badly trimmed, were Abraham Bartelstein's Yonkel, the Nash brothers' La Salle, and Col. Edward R. Bradley's Battling Knight and Bengal Tiger.

This race seemed to be just a romp for Seven Veils and it was perhaps the stiff early pace she made under her light impost of 100 pounds that killed off those behind her. She was at the half in 48 seconds and ran the first six furlongs in 1:12 3-5. She didn't even have to do her best to finish out the 6½ furlongs in 1:19, which is about as fast as they have to run at Hawthorne this year.

Seven Veils was ridden by Wayne Wright, and it was the 98th victory the sensational Idaho kid has scored this season. Seven Veils ran kindly for him and he rated her along nicely down the back stretch and around the lower bend. Then he slashed her a couple of times with the whip in the stretch just to make sure she wouldn't loaf.

Wright Wins No. 99.

Seven Veils had the backing of most of the spectators in the crowd of 10,000, and she wound up by paying $4.20 to win and $3.40 to place. Her victory put the big crowd in a very fine humor.

A few minutes later Jockey Wright came kicking and yelling down the stretch on the long shot Curmudgeon to roll up his 99th victory of the season. But Curmudgeon and Wright rough housed it so much all the way around that a lot of folks wondered for a time if the horse might be disqualified.

During the mile and a furlong trip Curmudgeon seemed to have at some time or another interfered with almost every horse in the race. Even midway in the stretch he swerved and staged a bumping match with Inheritor and Tony Joe, then pulled out from his rivals and won by a head with Inheritor second and Culloden third. Tony Joe couldn't recover in time to get into stride and save part of the money.

Return Is Encouraging.

The folks who backed Wright and Curmudgeon collected $38.92 for a two dollar ticket. Gabbo, which had been stoutly backed, was far back until the stretch. He moved up with a challenge, but had nothing left with which to carry on.

Wright tried to win his 100th race on Southern Belle in the last race. Just when he began moving toward the lead in the stretch with the daughter of Actuary, she crossed her legs and went sprawling, throwing Wright into the dirt.

He was taken to the emergency hospital in the ambulance and was unconscious for a few minutes. Later it was reported that he had only been severely shaken up, with a possibility that there might be a slight fracture of the collar bone. Modern Times, on which there had been a late tip, won the race and paid nearly 6 to 1 to her backers.

PAIR BY PAIR BREEZES

Mrs. John Hertz's Pairbypair turned in a good mile and a quarter workout in preparation for the Illinois Owners' handicap on Saturday. He galloped the distance in 2:08 1-5. Charleigh also showed fine speed in his drill, going five furlongs in 1:00 1-5. Many of the candidates will engage in serious drills this morning.

Jockey Jimmy Smith, who has been ill, resumed riding for E. R. Bradley's stable yesterday.

Jim Winkfield has been around crowds where pickpockets usually gather most of his life. At the circus gate, carnival gate, theater gate, baseball gate or race track gate he has put in many years. He learned to know and identify many pickpocket suspects.

The other day he went to work in the mutuels at Hawthorne. He drew his first week's pay on Monday. He noticed some crowding and jamming as he boarded a homeward bound elevated train. When he got home his week's pay was gone.

When Best Man won the second race yesterday it was the first victory he has scored in 14 starts this year. He was quite a sprinter last season. Other forgotten stake stars went to the post in this race, a claiming affair at 6½ furlongs. Among them were Nusakan, High Foot, and Dr. Higbee. But they couldn't keep step with the $2,000 selling platers.

Trainer Ben Jones saddled Best Man for his victory and in the next race sent Lucille K. out to win a 2 year old race. Trainer Jones and his friends are said to have won a parley which paid off at 25 to 1.

At almost exactly the same place on the clubhouse bend where Pittsburgher broke a leg and was destroyed last Saturday Ringmaster, a stablemate of Pittsburgher from Shady Brook farm, broke down during the running of the fourth race yesterday.

Like Pittsburgher, Ringmaster had to be destroyed.

SMITTY—THE FORECAST

HAWTHORNE FORM CHART

FIRST RACE—Weather threatening. Track fast. Five and one-half furlongs. Two year olds. Claiming. Purse $1,000. Net value to winner, $700; second, $150; third, $100; fourth, $50.

Horse and jockey—	Wt	PP	St	¼	½	Str	Fin	Eq odds
*SWEET PEACH [C. King]	104	8	5	2h	31	2nk	1½	20.90-1
*BABEE [T. P. Martin]	104	10	4	1½	1½	1½	2½	10.95-1
CARA DOMUS [R. Tilden]	109	9	6	3½	3h	3½	3½	6.50-1
AVIARY [M. Lewis]	109	11	11	7½	8d	7½	4½	18.06-1
DR. JILLSON [M. Knight]	114	6	8	8d	7d	5h	5nk	6.02-1
LILLIAN Z. [J. Leyland]	111	3	3	11d	10d	9½	6h	4.60-1
MISS SPARKLING [A. Anderson]	109	7	10	4h	5d	4h	7d	*11.04-1
RACK RICK [J. Smith]	112	12	9	5d	4d	6h	8½	*17.04-1
DUPEE [J. Maiben]	112	1	1	9½	9d	10d	9h	21.98-1
*RED VAMP [M. Calvert]	107	2	12	6d	4d	6d	10d	15.07-1
*BLAZE OR [L. Humphries]	104	7	12	12	12	11d	11d	*17.04-1
AXIA [C. E. Allen]	114	3	7	10d	11h	12	12	2.54-1

*Apprentice allowance claimed. †Field. Time, :24 3-5, :48 3-5, 1:01 2-5, 1:08 1-5. Two dollar mutuels paid: Sweet Peach, $55.80 straight, $31.02 place, $19.78 show; Babee, $11.86 place, $7.10 show; Cara Domus, $5.00 show. Winner trained by C. T. Runnels. Went to post at 2:17½. At post 1½ minutes. Start good from machine. Won driving; place same.

SECOND RACE—Six and one-half furlongs out of chute. Four year olds and up. Claiming. Purse $1,000. Net value to winner, $700; second, $150; third, $100; fourth, $50.

Horse and jockey—	Wt	PP	St	¼	½	Str	Fin	Eq odds
*BEST MAN [T. Shannon]	113	11	2	2h	1d	1d	1½	4.07-1
*ST. JIM [L. Humphries]	117	8	10	7d	6d	4d	2d	10.11-1
*SARAZEN II [T. Salazar]	113	10	9	8d	5d	3d	3d	1.55-1
*HIGH FOOT [T. P. Martin]	113	4	6	1d	2d	2d	4d	9.46-1
NUSAKAN [C. King]	113	5	11	11d	10d	9d	5d	14.75-1
BARNEY SEXTON [C. E. Allen]	118	5	7	6d	6d	5d	6d	40.85-1
ZONE [J. Lane]	113	7	3	5h	10	7d	7d	41.40-1
*KNOCKABOUT [L. Cantrell]	113	2	4	4½	9d	10	8h	†42.62-1
*AQUAPLANE [B. Arcaro]	113	9	12	9d	8d	8h	9½	43.65-1
*DR. HIGBEE [M. Clancy]	113	9	1	3½	4d	8h	10	4.58-1
*MISS PERFECTION [H. L. Fischer]	108	8	3	Lost rider				†42.62-1

*Apprentice allowance claimed. †Field. Time, :24 1-5, :47 1-5, 1:12 3-5, 1:19 2-5. Two dollar mutuels paid: Best Man, $10.14 straight, $4.68 place, $3.28 show; St. Jim, $13.50 place, $9.74 show; Sarazen II, $2.84 show. Winner trained by R. A. Jones. Went to post at 2:46. At post 1 minute. Start good from machine. Won driving; place same.

THIRD RACE—Five and one-half furlongs. Two year olds. Claiming. Purse $1,000. Net value to winner, $700; second, $150; third, $100; fourth, $50.

Horse and jockey—	Wt	PP	St	¼	½	Str	Fin	Eq odds
*LUCILLE K. [T. Shannon]	106	8	4	2½	2d	1½	1½	3.40-1
HASTY PETER [R. Tilden]	115	5	2	1½	1½	2d	2d	*3.80-1
*SLAPPED [T. Salazar]	107	6	6	4d	5d	4d	3d	3.80-1
VOLWOOD [A. Richard]	114	3	3	3½	3d	3d	4d	2.52-1
STROLL ALONG [R. Martin]	112	4	5	5d	4d	5d	5d	7.77-1
VERUZZA [W. Moran]	106	1	1	9d	8½	6d	6½	15.01-1
PIERRE PAN [P. Remillard]	112	12	9	7½	6d	7d	7d	7.12-1
*SARSITA [R. Wendling]	109	9	7	11d	11d	9d	8d	†21.96-1
SERGEANT HILL [R. Hoagle]	112	2	10	10d	9d	8d	9d	21.98-1
*MUMAU [J. Kocsis]	112	10	11	8d	10½	10d	10d	32.17-1
JESSO [W. Wright]	109	11	8	6d	7d	11d	11d	†21.96-1
PLAYLEX [D. McAuliffe]	109	7	12	12	12	12	12	†21.96-1

*Apprentice allowance claimed. †Field. Time, :24, :47 2-5, :59 4-5, 1:07. Two dollar mutuels paid: Lucille K., $10.98 straight, $6.00 place, $5.12 show; Hasty Peter, $20.00 place, $13.60 show; Allen Lloyd, $6.34 show. Winner trained by B. A. Jones. Went to post at 3:17½. At post 2 minutes. Start good from machine. Won easily; place driving.

FOURTH RACE—Mile and one-sixteenth. Three year olds and up. Claiming. Purse $1,000. Net value to winner, $700; second, $150; third, $100; fourth, $50.

Horse and jockey—	Wt	PP	St	¼	½	Str	Fin	Eq odds
DR. PARRISH [W. Moran]	111	6	7	3½	2½	1d	1½	3.58-1
LA FERIA [W. Ellsworth]	107	1	11½	10d	4d	2d	2h	3.25-1
CHEHALIS [C. E. Allen]	111	4	2	1d	1d	3½	3d	18.06-1
*SAD KNIGHT [T. P. Martin]	97	10	8	5½	3d	2½	4d	23.80-1
CRUSHED STONE [J. Jones]	112	3	4	4d	5d	5d	5d	28.41-1
BEAU SAGE [J. Seely]	101	8	12	12	9d	6d	6d	43.45-1
EASY [M. Lewis]	105	11	9	10d	11d	10d	7d	11.28-1
SUNEROS [J. Renick]	111	5	5	6d	6d	8d	8d	6.17-1
*FREE SPIDER [T. Salazar]	106	9	10	2d	4d	9d	9d	†43.05-1
*JUST CORMONT [M. Calvert]	100	5	3	7d	8d	11	10d	†45.05-1
ADSUM [H. Tinker]	108	12	1	9½	10d	7d	11	3.50-1
RINGMASTER [W. Wright]	102	7	6	8h	7d	Cut down		†45.05-1

*Apprentice allowance claimed. †Field. Time, :26, :49 3-5, 1:15 1-5, 1:41 2-5, 1:47 3-5. Two dollar mutuels paid: Modern Times, $9.18 straight, $6.06 place, $2.90 show; Chim, $16.58 place, $6.16 show; Miss Lee, $3.20 show. Winner trained by W. H. Harris. Went to post at 5:46. At post 1 minute. Start good from machine. Won driving; place same.

[Copyright: 1932: By Daily Racing Form Publishing company.]

SARATOGA ENTRIES.

FIRST RACE—Purse $800, conditions, the Horicon, maiden 3 year olds and up, 6 furlongs:

Durbaru	112	Black Dance	107
Fabius	112	Wayden	112
Well Played	112	Redcoat	112
Almond	112		

SECOND RACE—Purse $800, claiming, 3 year olds and up, Wilson mile:

**Pending	105	*Luna Queen	101
Please	114	**Shan Tung	107
**Wonderful	107	Peacock Alley	107
Sultry	110	Colossal	114
Allanah	109	Quiver	109
*Foocap	100	Euclid	114
John F.	114	*Young John	109

THIRD RACE—Purse $800, conditions, 2 year olds, 5½ furlongs:

Jungle King	120	Wedding Ring	115
Uppercut	110	Bushranger	110
Sainlite	110	Sarada	110
Parity	110	Leroline	107
Absolute	110	Rye	110
Ruley Lee	110	White Thorn	115
Thermopylae	110		

FOURTH RACE—Purse $3,000 added, the Kenner stakes, forty-third running, 3 year olds, 1⅛ miles:

Fall Apple	120	Snapback	110
Dark Secret	110	Springsteel	117

FIFTH RACE—Purse $800, claiming, 3 year olds and up, Wilson mile:

Martis	117	Don Pedro	117
Swatter	120	Moine	112
Up	115	**Puridee	105
*Action	105		

SIXTH RACE—Purse $800, claiming, 2 year olds, 5½ furlongs:

*Corn Cob	105	Garden Message	124
Malimou	115	Keep Out	110
Nose In	110	True Sweep	115

*Apprentice allowance claimed.

SARATOGA RESULTS.

FIRST RACE—Purse $800, conditions, 2 year olds, 5½ furlongs:

†Wary, 114 [Leishman]	13-5	3-5	out	
‡Easy Day, 110 [Couce]		7-5	2-5	
†Screech, 117 [Robertson]			out	

Time, 1:07 2-5. Quickly. ‡Welcome Gift. Speed boat ran. †Mrs. J. H. Whitney entry. ‡Greentree Stable entry.

SECOND RACE—Purse $1,000, Pathfinder steeplechase, 3 year olds and up, about 2 miles:

Golden Meadow, 143 [Pikor]	8-5	3-5	1-5	
What Have You, 146 [Tamaro]		4-5	2-5	
Irish Bullet, 148 [Collins]			4-1	

Time, 4:16 2-5. Cherry Brandy, Cahricveen, Gold Air, Aipheus, The Awakening ran.

THIRD RACE—Purse $1,500, claiming stakes, 3 year olds, 6 furlongs:

Uncanny, 110 [Horn]	16-5	6-5	3-5	
Towsee, 105 [Couce]		3-1	7-5	
Pardee, 110 [Maiben]			2-5	

Time, 1:13. Villon, Renaissance, Tus o' War ran.

FOURTH RACE—Purse $1,000, added, Himyar handicap, 3 year olds and up, 7 furlongs:

Pilate, 118 [Workman]	3-5	1-5	out	
Microphone, 112 [Gilbert]		5-2	7-10	
Clotho, 104 [Couce]			out	

Time, 1:24 1-5. Heliothus, Jamison ran.

FIFTH RACE—Purse $900 allowances, 3 year olds and up, Wilson mile:

Semaphore, 115 [Couce]	8-5	1-3	out
Monday, 105 [Passero]		2-1	3-5
Scuttle, 112 [Robertson]			2-5

Time, 1:39 1-5. War Sun Spear ran.

SIXTH RACE—Purse $800, claiming, 2 year olds, 5½ furlongs:

Guardian, 117 [Garner]	4-1	8-5	4-5	
Manya, 111 [Pascuma]		3-1	8-5	
Dark Amber, 109 [Malley]			4-1	

Time, 1:07. *Tinema, Jesting, Vespa, Cresta Run, Fast Colors, Filter, St. Nick, Coat Tails, Miney Myerson, Calchas ran.

*Won, but was disqualified.

TODAY'S SELECTIONS

HAWTHORNE.

1—Fanfern, Momo, Spinning Way.
2—Taddywawa, Flying, Imelda.
3—Portcodine, Jas Age, Portmanteau.
4—Transbird, Mr. Joe, Meloy.
5—SISKIN, Dis Dat, Miss Marr.
6—Little America, Bar Hunter, Kincsen.
7—Watch Tower, Cog Air, Ono.
8—Old Depot, Gay Party, Knee High.

SARATOGA.

1—Well Played, Wayden, Red Coat.
2—Colossal, Quiver, Pending.
3—Wedding Ring, Parity, Jungle King.
4—FALL APPLE, Springsteel, Dark Secret.
5—Martis, Swatter, Don Pedro.
6—Garden Message, Malimou, Keep Out.

JIM THORPE HURT RIDING COW PONY AS MOVIE EXTRA

Hollywood, Cal., Aug. 9.—[Special.]—While Los Angeles was cheering new Olympic heroes today, Jim Thorpe, America's one time Olympic hero, was out at Burbank trying to earn his moderate stipend as a movie extra. But it was a bad day for Injun Jim and he wound up in the emergency hospital.

Jim was cast in a picture in which he was to ride a spirited cow pony, Indian fashion, with no saddle. But he couldn't hold his seat when the horse began bucking and was thrown. His injuries were described as numerous lacerations and bruises, and a wrenched shoulder. He was taken to his home in Inglewood near Los Angeles tonight.

HARTFORD $2,000 STAKE TROT WON BY MARCHIONESS

Hartford, Conn., Aug. 9.—(AP)—The Marchioness won the Hartford Grand Circuit stake for 3 year old trotters, the feature race of the opening day program of the 43d Grand Circuit meeting at Charter Oak Park today. Hollyrood Dennis, favorite, won the first heat but could not match the speed of the Marchioness in the next two heats. The time was 2:02½, 2:05¾, and 2:04½.

Morning Express, owned by C. C. Pendergast of Atlantic, Mass., won the 2:14 trotting event, with Why Not second and Hatteras third. The time was 2:07, 2:08¼, and 2:10.

The Hotel Hueblin stake for 2:18 pacers went in straight heats to Calumet Calling, owned by W. H. Bird of Revere and driven by Harry Brusie. Matt D. gave the winner stiff competition in every heat. Macalway was third.

In the colt pacing event, the John A. Pilgard stake for 2 year olds, Plucky Scott, after losing the first heat to Calumet Dubuque, came back to win the next two. Summaries:

HARTFORD GRAND CIRCUIT STAKE—3 YEAR OLDS—PURSE, $2,000.

The Marchioness, b. f., by Peter Volo [Caton] 2 1 1
Hollyrood Dennis, b. c., by Hollyrood Harkaway [Crozier] 1 4 2
Calumet Chuck, b. c. [Berry] 3 2 3
Sir Walter Scott, br. c. [Stokes] 4 3 4

Times—0:29½; 2:05¾; 2:04½.

TRAVELERS INSURANCE STAKE—2:14 TROT—Purse, $1,000.

Morning Express, br. s., by Atlantic Express [W. Fleming] 6 1 1
Why Not, b. h. [Brooks] 1 2 dr.
Hatteras, b. g. [Mann] 4 3 2
Joe Watts, b. g. [Goodheart] 2 6 4
Maryland Girl, ch. m. [Broderick] 5 4 3
Home Brew, br. m. [Bull] 3 5 6
Reno Hanover, b. g. [Goodheart] 7 7 5

Times—2:07; 2:08¾; 2:10.

HOTEL HUEBLIN STAKE—2:18 PACE—PURSE, $1,000.

Calumet Calling, b. g., by Peter the Brewer [H. Brusie] 1 1 1
Matt D., b. g. [V. Fleming] 2 2 2
Macalway, b. h. [Cameron] 3 3 4
Louisa Worthy, ch. m. [Stokes] 5 4 5
Sugar Loaf, ch. m. [Sunderlin] 4 5 dr.
Miss Alway, b. g. [Howell] 6 6 3

Times—2:07; 2:08½; 2:10.

JOHN A. PILGARD STAKE—2 YEAR OLD PACE—Purse, $1,000.

Plucky Scott, b. f., by Peter [Ezan] 2 1 1
Calumet Dubuque [Pitman] 1 3 2
Miss Saginaw [Parshall] 3 2
Good Friday [V. Fleming] 4 4

Times—2:06¾; 2:09; 2:06.

Japanese Beat Americans for 2d Swim Title

[Continued from first sport page.]

have little trouble successfully defending the single sculls championship.

American Champion Outclassed.

The giant Australian beat William G. [Bill] Miller of the Penn A.C., American champion, in their first test over the 2,000 meter course and projected himself at once into the finals. Pearce won by a length in 7 minutes 27 seconds. Miller was timed in 7:29 1-5, the second best of the day's first trials.

Pearce's path to the final was made easier by the withdrawal of Herbert Buhtz, German star and this year's winner of the diamond sculls at the English Henley. Buhtz was to have started in the heat with Pearce and Miller but withdrew with a slight touch of influenza and an infected tooth.

Leslie F. [Dick] Southwood of Great Britain, in the second sculling heat, spurted in the last 100 meters to overhaul the giant Uruguayan, Guillermo Douglas, and win by one length in 7:42 3-5.

Men's events:

800 METER RELAY.

FINALS—Won by Japan [Y. Miyasaki, M. Yusa, H. Toyoda, T. Yokuyama]; United States [Frank Booth, George Fissler, Maiola Kalili, Manuella Kalili], second; Hungary, third; Canada, fourth; Great Britain, fifth; Argentina, sixth; Brazil, seventh. Time, 8:58.4 [new Olympic record; old Olympic record, 9:36.2, by United States, 1928].

400 METER FREE STYE—SEMI-FINALS.

[Three qualify in each heat.]

FIRST HEAT—Won by Takashi Yokoyama, Japan; Jean Taris, France, second; Tsutomu Oyokota, Japan, third; James Gilhula, U. S. A., fourth; Noel Ryan, Australia, fifth; Paolo Costoli, Italy, sixth. Time, 4:51.4. [New Olympic record. Old record, 4:53.9, set by Yokoyama yesterday.]

SECOND HEAT—Won by Clarence Crabbe, U. S. A.; Noboru Sugimoto, Japan, second; Andrew Charlton, Australia, third; Giuseppe Perentin, Italy, fourth; Walter Spence, Canada, fifth. Time, 4:52.7.

Women's events:

200 METER BREAST STROKE.

FINALS—Won by Clare Dennis, Australia; Hideko Maehata, Japan, second; Else Jacobsen, Denmark, third; Margery Hinton, Great Britain, fourth; Margaret Hoffman, U. S. A., fifth; Anne Govednik, U. S. A., sixth; Jane Cadwell, U. S. A., seventh. Time, 3:06.3 [new Olympic and world record; old Olympic record set by Miss Dennis last Saturday at 3:06.3 recognized; w rld record, 3:11.4, set by Hilda Schraedel, Germany, 1929].

100 METER BACK STROKE.

[Two qualify in each heat.]

FIRST HEAT—Won by Eleanor Holm, U. S. A.; Philomena Mealing, Australia, second; Phyllis Harding, Great Britain, third; Maria Overslooot, Holland, fourth; Misao Yokota, Japan, fifth. Time, 1:18.3. [New Olympic and world record; old Olympic mark 1:21.6 and recognized world record 1:21 set by Maria Braun of Holland, 1928 and 1929.]

SECOND HEAT—Won by Elizabeth Davies, Great Britain; Joan McSheehy, United States, second; Ruth Kerr, Canada, third. Time, 1:22. Maria Lenk, Brazil, disqualified.

THIRD HEAT—Won by Maria Braun, Holland; Margaret Cooper, Great Britain, second; Marjorie Linton, Canada, third. Time, 1:23.8.

Best third time by Harding, Great Britain, who also qualified.

HAWTHORNE ODDS & JOCKEYS

Weather cloudy; track fast.

FIRST RACE—5½ furlongs, 2 year old maidens:

Fanfern	1	116	R. Martin	2-1
Momo	8	116	M. Lewis	5-1
Spinning Way	12	116	T. Shannon	30-1
Four Pence	16	116	C. E. Allen	2-1
Warble	15	116	P. Remillard	8-1
Stately Lady	14	116	No boy	10-1
Night Jasmine	4	116	J. Pollard	15-1
High Explosive	11	116	No boy	15-1
Mudraker	7	116	W. Wright	15-1
Miss Muffet	17	116	No boy	20-1
Boston Common	9	116	W. Moran	20-1
Lucky Coin	3	116	No boy	20-1
Cloisters Dream	2	110	J. Leyland	30-1
Syrinx	13	116	C. Corbett	20-1
Buds Pal	5	116	W. Lowe	30-1
Ceptum	6	116	No boy	20-1
Ciceronese	10	116	No boy	30-1
Raffles Chance	18	116	No boy	30-1

SECOND RACE—1⅛ miles, claiming, 3 year olds and up:

Taddywawa	14	108	C. King	3-1
Flying	11	103	No boy	20-1
Imelda	1	103	A. Childress	30-1
Lazy Mary	7	103	J. Neel	5-2
Rapid Birdie	17	100	W. Chidgey	10-1
Mary-Dale	2	113	J. Renick	8-1
Cousin Judy	18	108	H. Tinker	6-1
Betty Barrett	5	110	No boy	10-1
Brush	9	108	No boy	8-1
La Golondrina	3	103	J. Buttach	15-1
Winnie Jo	12	113	C. E. Allen	15-1
Memorandum	6	100	S. Vail	20-1
Charm	4	108	No boy	20-1
Blameless	10	103	No boy	20-1
La Fiesta	16	108	No boy	30-1
Prudy Basil	10	103	M. Calvert	30-1
Grey Kitty	15	113	M. Lewis	30-1
Pretty Pose	13	113	No boy	30-1

THIRD RACE—6½ furlongs, claiming, 3 year olds and up:

Portcodine	13	113	T. Salazar	15-1
Jas Age	9	113	J. Leyland	5-1
Portmanteau	1	108	No boy	30-1
Hillsborough	14	113	W. Elliott	3-1
Stock Market	5	120	No boy	4-1
Miss Corinne	16	101	T. P. Martin	6-1
Plumage	17	113	O. Laidley	8-1
Camp Boss	2	111	J. Lane	6-1
Chatter Queen	3	100	A. Childress	10-1
Doris Jean	15	111	M. Lewis	10-1
Chu Chu	8	101	No boy	15-1
The Point	12	111	M. Clancy	10-1
Journeys End	11	113	W. Garner	15-1
Hokusa	7	115	No boy	20-1
Dark Sea	4	110	T. Shannon	30-1
Jack Collins	10	116	M. Knight	30-1
Onrita	4	113	L. Jones	30-1

FOURTH RACE—6 furlongs, allowances, 2 year olds:

Transbird	8	107	No boy	8-1
Mr. Joe	3	107	W. Garner	8-1
Meloy	7	107	D.McAuliffe	12-1
Fayette Prince	10	112	No boy	4-1
Ballygran	4	112	L. Smith	2-1
Hope to Do	11	115	W. Wright	6-1
Opium	1	112	J. McCoy	12-1
Snorky	6	107	W. Moran	10-1
Old Hillside	2	110	A. Richard	15-1
Charley O.	9	107	No boy	15-1
Go Fetch	13	112	No boy	15-1
†Centennial	5	107	R. Martin	30-1
Spicson	12	107	No boy	30-1
†High Line	14	107	R. Martin	30-1

†Audley farm stable entry.

FIFTH RACE—6½ furlongs, allowances, 3 year olds and up:

Siskin	2	108	A. Richard	5-2
Dis Dat	7	99	No boy	10-1
Miss Marr	4	107	T. P. Martin	4-1
Brown Wisdom	5	106	J. Leyland	3-1
Charleigh	6	104	No boy	3-1
Karl Eitel	1	104	No boy	15-1
Sweet Scent	3	99	M. Lewis	15-1

SIXTH RACE—1⅛ miles, claiming, 3 year olds and up:

Little America	5	105	M. Calvert	4-1
B'ar Hunter	4	115	J. Smith	8-5
Kincsen	3	108	T. P. Martin	6-1
Royal Ruffin	6	110	W. Wright	3-1
Uluniu	2	108	M. Clancy	6-1
Chokoloskee	1	113	L. Jones	15-1

SEVENTH RACE—1⅛ miles, claiming, 3 year olds and up:

Watch Tower	2	105	M. Lewis	3-1
Cog-Air	9	106	M. Clancy	6-1
Ono	9	103	W. Wright	10-1
Limbus	1	109	J. McCoy	4-1
Renewed	3	105	R. Martin	5-1
Vox Pop	8	100	C. King	10-1
Blue Law	6	111	No boy	8-1
Windy Lad	5	107	J. Smith	10-1
Forget Nok	7	112	C. Corbett	15-1

EIGHTH RACE—1⅛ miles, claiming, 3 year olds and up:

Old Depot	6	108	W. Wright	3-1
Gay Party	9	103	J. Renick	8-1
Kneehigh	2	100	T. P. Martin	6-1
William T.	5	108	No boy	2-1
Bright Beauty	7	97	M. Clancy	6-1
Lever	4	110	No boy	10-1
Thundertone	8	107	H. Tinker	15-1
Parties	3	100	No boy	15-1
Lady Dean	1	106	R. Tilden	15-1

M'CAULIFF BEATS BELL IN GRASS COURT TOURNEY

Rye, N. Y., Aug. 9.—[Special.]—Berkeley Bell, New York, one of the leading entrants in the eastern grass court tennis championship tournament, was eliminated in the second round in the men's singles today by Dr. Eugene McCauliff, Yonkers, N. Y. The scores were 1-6, 6-2, 6-0.

Clifford Sutter, New York, entered the third round by defeating Albert Law, New York, 6-3, 6-2. Lester Stoeffen, Los Angeles, and Jack Tidball, Hollywood, also triumphed. Stoeffen won from Clayton Burwell, Charlotte, N. C., 6-4, 6-4, while Tidball defeated J. Gilbert Hall, South Orange, N. J., 6-4, 4-6, 6-2.

KID CHOCOLATE MEETS FARR IN RETURN MATCH

Cincinnati, O., Aug. 9.—(AP)—Kid Chocolate, junior lightweight champion, will make his first appearance in Cincinnati tomorrow night in a return battle with Johnny Farr of Cleveland whom he defeated in Pittsburgh recently.

His handlers today said the Kid was in the best condition of his career. He defended his title successfully in Chicago less than a week ago, when he smashed out a victory over Eddie Shea.

8—RACES DAILY—8
HAWTHORNE
RACES START AT 2:15
$1.00 Plus Fed. & State Tax. Club House, 50c Extra, Tax Incl.
SPECIAL TRAINS I.C.R.R. Lv. Van Buren and Mich. at 1:10, 1:30 daily. Sat. only 12:50, 1:10, 1:30. Trains stop Halsted. Round Trip, 50c. Tickets good on suburban trains, between Rand, and Van Buren stations.
"L" SERVICE LOOP TO GRANDSTAND IN 30 MIN —Fast race specials lv. La Salle and Van Buren at 12:43, 12:55, 1:07, 1:19, 1:31, making all loop station stops, also Marshfield Ave. Round trip (incl. bus to grandstand), 40c.
For seat reservations phone Cicero 0770
Children Under 16 Not Allowed

JAPANESE WON'T WIN 1932 GAMES, BUT WAIT AWHILE

[Continued from first sport page.]

writers in the press coop at the games has been the practice of hiring a secretary to take down the remarks of the journalist, some times drawing little pictures to represent the meanings. A comic artist might make a great secretary for a Japanese baseball expert.

When the Olympic games are over, some of the writers will remain in the United States to dictate little pictures to their secretaries describing the world series games wherever they are played, but the rest will go home with the team to resume their preparations for the holding of the Olympics in Tokio in 1940.

The games have not yet been awarded to Tokio for 1940 but the boys believe they will be. As a rule, anything which the Japanese ardently desire they go and take. It would be a hard job to go and take the Olympic games if the committee should award them to Benito Mussolini, who has made the only competitive bid, but anyway, the Japanese are making preparations to hold them.

They're Learning Fast.

By 1940, they hope, they will be sufficiently schooled in the Occidental sports to make a much better showing than they have made this year although this showing has been better than any one expected of them.

At the winter games in Lake Placid, their ski-jumpers did not know how to jump but jumped nevertheless. Some of them landed in the bleachers and hurt themselves but got up and continued to jump. On the lagoon in Los Angeles, their oarsm

RUTH HITS NO. 32 IN 6TH TO BEAT BROWNS, 5 TO 3

Circuit Drive with Two On Wins for Yankees.

St. Louis, Mo., Aug. 9.—(AP)—Vernon [Lefty] Gomez, New York Yankees' star southpaw, recorded his 19th victory of the season today with the aid of Babe Ruth's 32d home run of the season, defeating the Browns, 5 to 3.

Gomez yielded eight hits, two of which were homers by Rick Ferrell and Jim Levey. Ruth clouted his homer in the sixth behind singles by Combs and Sewell to provide the margin of victory. Sewell batted in the other Yankee runs with a double and a fly. Score:

NEW YORK.	Ab	R	H	P	A	ST. LOUIS.	Ab	R	H	P	A
Combs,cf	4	2	2	3	0	F.Sch'tz,cf	5	1	1	2	0
Sewell,3b	4	1	2	2	4	Burns,1b	5	0	1	7	0
Ruth,lf	3	1	1	1	0	O'Dell,lf	3	0	0	1	0
Byrd,lf	0	0	0	1	0	Goslin,lf	1	0	0	1	0
Gehrig,1b	4	0	2	7	0	Ferrell,c	3	1	1	9	0
Lazzeri,2b	3	0	1	2	4	Melillo,2b	4	0	1	2	4
Dickey,c	3	0	0	6	0	Sch'ein,3b	4	0	2	1	4
Chan'n,rf	3	1	0	2	0	Levey,ss	4	1	2	3	3
Crosetti,ss	4	0	1	4	2	Cooney,p	2	0	0	0	2
Gomez,p	3	0	0	0	0	Gray,p	0	0	0	0	0
						Stewart,p	0	0	0	0	0
	36	5	12	27	10		*36	3	8	27	13

*Grimes batted for Gray in seventh and Rettenmund batted for Stewart in ninth.

New York .....110 003 000—5
St. Louis .....000 100 200—3

Error—Crosetti. Runs batted in—Sewell [2], Ruth [3], Ferrell, Levey, Burns. Two base hits—Sewell, Dickey. F. Schulte. Home runs—Ferrell, Ruth. Sacrifice—Gomez. Double plays—Scharein to Cooney. Melillo, Levey to Burns. Base on balls—Cooney, 7; Gomez, 2. Struck out—Gomez, 5; Cooney, 3; Gray, 2. Hits—Cooney, 10 in 5 1-3 innings; Gray, 1 in 1 2-3; Stewart, 1 in 2. Losing pitcher—Cooney. Umpires—Van Grafan, Hildebrand, and Moriarty. Time—2:03.

TIGERS WIN TWO.

Detroit, Mich., Aug. 9.—(AP)—Detroit made it three in a row over the Boston Red Sox by winning a double header today, 5 to 2 and 9 to 7. In the second game Gerald Walker, Tiger outfielder, was benched and fined an unannounced sum for failing to run out a grounder.

BOSTON.	Ab	R	H	P	A	DETROIT.	Ab	R	H	P	A
Olson,2b	4	1	2	1	2	Davis,1b	4	0	2	12	0
Warstler,ss	4	0	1	1	4	Sch'ger,2b	5	1	2	2	0
Jolley,lf	3	0	0	3	0	Stone,cf	3	1	2	3	1
Alex'der,1b	4	1	3	11	1	Webb,rf	4	0	1	3	0
Watw'th,rf	4	0	0	1	0	White,lf	4	0	1	1	0
Oliver,cf	4	0	0	8	0	Rhiel,3b	4	0	0	0	0
Pick'ing,3b	4	0	2	0	2	Rich'on,3b	0	0	0	0	1
Con'lly,c	4	0	0	7	0	Schuble,ss	4	1	2	2	6
Kline,p	1	0	0	1	2	Hayw'th,c	3	1	1	3	1
Andrews,p	1	0	0	0	0	Hogsett,p	3	0	2	0	2
Boerner,p	0	0	0	0	0						
†McManus	1	1	0	0	0						
	*35	2	9	24	11		34	5	13	27	17

*Johnson batted for Andrews in eighth and Rhyne batted for Boerner in ninth.
†Batted for Watwood in ninth.

Boston .....000 000 002—2
Detroit .....211 001 00*—5

Errors—Davis, Gehringer. Runs batted in—Gehringer [2], Webb, Hogsett, Stone, Oliver, Pickering. Two base hits—Gehringer, Webb, Hogsett, Davis. Three base hit—Olson. Home run — Stone. Stolen bases—White. Sacrifices—Hayworth, Hogsett. Double plays—Olson to Warstler to Alexander. Schuble to Gehringer to Davis, Gehringer to Schuble to Davis [2]. Bases on balls—Hogsett, 1; Kline, 2. Struck out—Hogsett, 6; Kline-Kline, 5 in 4 innings, none out in fifth; Boerner, 1 in 1; Andrews, 4 in 3. Losing pitcher—Kline. Umpires—Guthrie and Geisel. Time—1:53.

SECOND GAME.

BOSTON.	Ab	R	H	P	A	DETROIT.	Ab	R	H	P	A
Olson,2b	3	0	0	3	2	Davis,1b	3	0	2	12	0
Warstler,ss	3	1	1	2	3	Gehring'r,2b	4	2	2	2	4
Jolley,lf	3	1	2	1	0	Stone,cf	5	1	3	3	0
Alex'der,1b	4	0	0	9	2	Webb,rf	4	2	1	1	0
Johnson,rf	4	1	1	1	0	Walker,lf	3	1	1	1	0
Oliver,cf	4	1	2	2	0	White,lf	2	0	2	0	0
Picker'g,3b	4	0	1	1	2	Rhiel,3b	3	0	0	1	4
Connolly,c	2	1	1	3	1	Rich'on,3b	0	0	0	0	0
Welland,p	0	0	0	0	0	Schuble,ss	4	1	2	3	2
Welch,p	3	2	2	0	1	Desautels,c	5	0	0	6	1
Kline,p	0	0	0	2	2	Wyatt,p	2	0	1	0	1
						Marrow,p	1	0	0	0	0
						Uhle,p	1	0	0	0	0
	*35	7	11	24	14		37	9	18	27	13

*McManus batted for Connolly and Watwood batted for Kline in 9th.

Boston .....002 131 000—7
Detroit .....321 003 00*—9

Errors—Worstler [2]; Davis, Webb. Runs batted in—Jolley [4], Stone [2], Walker [2], Webb [2], Rhiel, White, Davis, Connolly, Oliver, Welch. Two base hit—Webb. Three base hits—Stone, Walker. Home runs—Walker, Jolley, Welch. Stolen base—Schuble. Double plays—Gehringer to Schuble to Davis [2]. Bases on balls—Wyatt, 1; Welland, 2; Welch, 2; Kline, 3. Struck out—Wyatt, 4; Uhle, 1; Welland, 1. Hits—Welland, 5 in 1 2-3 innings; Welch 2 in 3 1-3; [none out in 8th]; Kline, 2 in 3; Wyatt, 9 in 4 2-3; Marrow, 3 in 1 1-3; Uhle, 0 in 3. Hit by pitcher—Uhle [Jolly]. Winning pitcher—Marrow; losing pitcher, Welch. Umpires—Geisel and Guthrie. Time—2:13.

SENATORS BEAT INDIANS, 4-2.

Cleveland, O., Aug. 9.—(AP)—Although driven from the mound in the ninth, Alvin Crowder lasted long enough today to outpitch Mel Harder and give Washington a 4 to 2 victory over Cleveland.

The triumph gave the Senators an even break in the four game series and pushed the Indians a full game below the second place Philadelphia Athletics, rained out at Chicago.

WASHINGTON.	Ab	R	H	P	A	CLEVELAND.	Ab	R	H	P	A
Rice,cf	4	1	1	4	0	Porter,rf	4	0	1	1	0
Myer,2b	4	0	0	5	3	Burnett,ss	4	1	1	3	3
Manush,lf	4	0	3	2	0	Averill,cf	4	1	3	3	0
Cronin,ss	4	0	3	2	4	Vosmik,lf	4	0	1	1	0
Kuhel,1b	4	0	0	6	0	Morgan,1b	4	0	2	16	1
West,cf	4	0	1	2	0	Myatt,c	3	0	1	7	2
Bluege,3b	3	0	0	1	0	Cissell,2b	4	0	1	1	6
Spencer,c	2	0	0	2	0	Kamm,3b	3	0	0	0	2
*Harris	0	0	0	0	0	Harder,p	2	0	0	1	3
Berg,c	1	0	0	1	0	Russell,p	0	0	0	0	2
Crowder,p	3	0	0	0	0						
Marb'rry,p	0	0	0	0	1						
	33	1	4	8	27	8	†33	2	7	27	19

*Batted for Spencer in eighth.
†C. Brown batted for Harder in eighth.

Washington .....200 100 100—4
Cleveland .....000 100 001—2

Error—Cissell. Runs batted in—Cronin [2], Kuhel, Crowder, Morgan [2]. Two base hit—West. Three base hits—Cronin, Averill, Manush. Sacrifice—Bluege. Double play—Cronin to Myer to Kuhel. Bases on balls—Harder, 1; Crowder, 1. Struck out—Crowder, 2; Russell, 1. Hits—Harder, 8 in 6 innings; Russell, none in 1; Crowder, 7 in 8 2-3; Marberry, none in 1-3. Winning pitcher—Crowder. Losing pitcher—Harder. Umpires—Owens and Nallin. Time—1:46.

CARDINALS BEAT PHILLIES, 18 TO 13; COLLECT 25 HITS

Philadelphia, Pa., Aug. 9.—[Special.]—The St. Louis Cardinals brought up their heavy artillery today to overwhelm the Phillies, 18 to 13. The Cardinals collected 25 hits off four Quaker pitchers, including two homers by Jim Bottomley. Score:

ST. LOUIS.	Ab	R	H	P	A	PHILADELPHIA.	Ab	R	H	P	A
Reese,2b	7	1	3	5	1	L.Davis,cf	4	0	1	2	0
Gelbert,ss	5	2	3	4	3	Bartell,ss	6	2	4	1	0
Frisch,3b	6	4	4	0	1	Klein,rf	6	2	3	1	0
Bott'ley,1b	5	4	4	9	1	Hurst,1b	5	2	2	4	0
J.Col'ns,rf	5	2	4	0	1	Whit'y,3b	6	1	1	3	3
Wat'ins,cf	6	0	3	3	0	Lee,lf	5	1	2	3	0
Blades,lf	5	1	1	2	0	V.Davis,c	4	2	2	9	1
Mancuso,c	4	2	1	7	0	Mallon,2b	5	1	2	4	0
Derr'ger,p	1	0	0	0	0	Holley,p	1	1	0	0	0
Carleton,p	4	2	2	0	0	Berly,p	0	0	0	0	1
Dean,p	1	0	0	0	0	J.Elliott,p	0	0	0	0	0
						H.Elliott,p	2	0	0	0	0
						Dudley,p	1	0	0	0	2
	49	18	25	27	7		47	13	19	27	8

St. Louis .....205 001 220—18
Philadelphia .....080 020 030—13

Errors—Gelbert, Carleton, G. Davis, Bartell, Klein, V. Davis. Runs batted in—Bottomley [6], Watkins [2], J. Collins [4], Carleton [4], Frisch [1], V. Davis [2], Mallon [1], Holley [1], Bartell [3], Klein [2], Lee [1]. Two base hits—G. Davis, Bartell [2], Mallon, Hurst, J. Collins, Frisch, Gelbert, Watkins. Home runs—Carleton, Bottomley [2], J. Collins. Stolen base—Reese. Sacrifice—Mancuso. Double play—Whitney to Mallon. Bases on balls—Berly, 1; H. Elliott, 1; Holley, 3; Carleton, 2; Dean, 1. Struck out—Holley, 3; Berly, 1; H. Elliott, 1; Dudley, 2; Carleton, 6; Dean, 1. Hits—Derringer, 7 in 1 1-3 innings; Carleton, 11 in 6; Dean, 1 in 1 2-3; Dudley, 4 in 2; Holley, 9 in 3; Berly, 3 in 1 1-3; J. Elliott, 3 in 1-3; H. Elliott, 6 in 2 1-3. Winning pitcher—Carleton. Losing pitcher—Berly.

SMITH CAPTURES TRI-STATE OPEN WITH 291 SCORE

BY CHARLES BARTLETT.

Horton Smith of the Oak Park Country club yesterday regained the form that made him golf's greatest prodigy three years ago by finishing the seventy-two holes of the second annual tri-state open tournament at the Beverly Shores Golf club with a score of 291, three over par.

The lengthy Missourian, whose game has been slowed up as a result of a broken wrist sustained in an automobile accident on the Pacific coast last winter, came up to yesterday's thirty-six holes in second place with 146. His morning round of 76 didn't augur well for his chances, but he got down to work in the afternoon and fashioned a 69, two under par, tying the course record at Beverly Shores made by last year's victor, Harry Cooper of Glen Oak.

Hampton Beats Cooper.

Cooper, who finished the morning round in a tie with Harry Hampton of Beverly, appeared to have secure place cinched with a 296, gained by playing in a threesome with Smith and John Morrell of Glen Oak. But Hampton, a tardy finisher, came through with a 295 to nose him out. The Beverly veteran might have won the event except for a series of three putt greens. He shot a 72 in the morning, but could do no better than a 74 in the afternoon.

Byron Harcke, assistant professional at Northmoor, who had headed the field at the end of Monday's 36 holes with a 145, also encountered trouble on the greens, and came in with a 160 yesterday for a total of 305. Bill Heinlein of Indianapolis, Indiana state champion, led the amateurs with a 72 hole total of 305.

Stonehouse Is Fourth.

Ralph Stonehouse of Indianapolis, runner up in the state open tournament, took fourth place with 298, while Frank Brady of Idlewild, who had tied Smith for second place at the end of Monday's play, took fifth money with a 299.

Smith's par breaking score for the final 18 holes:

Par—Out .....444 445 434—36
Par—In .....345 344 354—35—71
Smith—Out .....445 434 354—36—69

Horton was over par at the third, fourteenth and sixteenth, but evened up these mistakes with a quintet of birdies, gained at the fifth, sixth and seventh on the outgoing nine and at the tenth and fifteenth coming home. One of his best shots earned him only a par, however. That occurred at the eighth where his drive wound up in a trap to the left of the elevated green. He boosted his escape shot to within three feet of the pin for an easy putt and a par three.

Plenty of Holes In One.

The 164 yard eighth became a magnet for holes in one during the tournament. Yesterday Al Megeff of Evergreen hung up the second ace of the meet during his morning round. Bill Hall of Grand Beach, had started the fad on Monday. These were the second and third holes in one in Beverly shores three year old life. Only Frank MacDonald, the genial manager of the course, had been able to achieve the feat before, having taken a one on the 195 yard sixteenth.

Scores:

	Out.	In.	Tot.
Horton Smith, Oak Park	146	145	291
Harry Hampton, Beverly	149	146	295
Harry Cooper, Glen Oak	148	148	296
Ralph Stonehouse, Ind'a'polis	148	150	298
Frank Brady, Idlewild	146	153	299
George Starcke, Indianapolis	150	155	305
Byron Harcke, Northmoor	145	160	305
Denney Sullivan, Glenwood	148	157	305
Bill Heinlein, Indianapolis	151	154	305
Walter Murray, Valparaiso	149	157	306
Matt Jans, Benton Harbor	154	154	308
Wilfred Reid, Detroit	156	152	308
Ted Hardy, Lincoln Park	159	149	308
Gunnar Nelson, Rockford	153	156	309
Joe Switzer, St. Louis	155	156	311
Orville Schell, Naperville	148	163	311
Henry Miller, Laporte	156	158	314
Bill Wilkerson, Indianapolis	159	158	317
John Walter, Gary	158	159	317
Al Megeff, Evergreen	161	158	319
Billie Bell, Chicago	159	161	320
Don Swisher, South Bend	164	157	321
Gene Doster, Benton Harbor	155	167	322
Herman Ubels, Laporte	160	162	322
Yats Engstrom, Michie'n City	159	164	323
Bill Mitchell, Benton Harbor	167	156	323
Arthur Collar, South Bend	169	156	325
Rob Hess, Terre Haute	164	163	327
John Morrell, Glen Oak	163	170	333
Tom Cooley, Rensselaer	164	160	324
Jim Noonan, Lansing	162	155	317

Duffy Dvonch Knocks Out McCarthy in Third Round

Duffy Dvonch, Great Lakes amateur boxer, knocked out Owen McCarthy, St. Louis university heavyweight, in the third round last night at Kerwin's stadium. Western and Devon avenues. In another bout George Haberski outpointed Joe Roman, Joliet, in three rounds. Other results:

George Engle beat Tony Delicio [3].
Jimmy Eliopoulos beat Lynn Thompson [3].
Billy Burns beat Laddie Tonelli [3].
Ted Trocky beat Billy Tonch [3].
Harry Frederickson stopped Harold Lamby [1].
Joe Palozzola beat Frank Buckner [3].

Minor Leagues

AMERICAN ASSOCIATION.

	W	L	Pct.		W	L	Pct.
Columbus	69	51	.575	Toledo	59	60	.496
Minneapolis	65	48	.578	Milwaukee	56	60	.483
Indianapolis	63	52	.548	Louisville	47	69	.405
Kan. City	60	56	.517	St. Paul	43	73	.371

YESTERDAY'S RESULTS.
AMERICAN ASSOCIATION.
Columbus, 6; Kansas City, 5.
Toledo, 9; Milwaukee, 8.
Indianapolis, 7; St. Paul, 3.
Minneapolis, 7; Louisville, 3 [11 innings].

TEXAS LEAGUE.
Houston, 7; Beaumont, 5.
Tyler, 5; Longview, 2.

Sweet Breaks Course Record with 70 in District Golf

Art Sweet of Ridgemoor, set the pace in the Chicago district golf championship which progressed through the first two rounds at Medinah yesterday, when he established a course record of 35—35—70 in defeating Charles Christopher of Park Ridge, 3 and 2, in the first round match.

The former record over the newly altered No. 3 course was 72, held by Abe Espinosa, home club professional. Seventy-two also is par for the difficult layout. Christopher had 74, the third best round ever shot over the course.

Sweet's Golf Sweet.

Sweet collected four birdies during the 18 hole journey, and only twice was he over par. On the ninth he dubbed his tee shot and took a five and on the sixteenth his second shot landed in a trap and he required another five.

Sweet's card:

PAR.
Out .....434 454 534—36
In .....544 534 434—36—72

SWEET.
Out .....433 453 535—35
In .....444 533 534—35—70

Pete Miller of Cherry Hill, medalist in the qualifying round, won his first round match from Ed Mauerman of Channell Lake, 3 and 2, but was dropped from further championship consideration by losing to Johnny Banks of York, 3 and 2, in the afternoon.

Martin Wins.

Dick Martin of Briergate, one of the strong title contenders, breezed through his two first round matches without much trouble. In the opening round he took the measure of J. L. Garard of Flossmoor, 4 and 3, and then came back in the afternoon to conquer Al Andereggen by the same score.

Andereggen provided an upset in the opening round when he disposed of Don Armonstrong, one of the district's leading players, 4 and 3. Bill Chambers of Sunset Valley, who meets an old adversary in Johnny Banks in one of the feature matches today, experienced little difficulty in overcoming Ted Behymer, 7 and 6, in the morning and then coming back to defeat Lou Levinson, former Texas amateur champion, 4 and 2, in the second round.

Laurie Ayton Jr. of Evanston, who defeated J. M. Willits of Sunset Valley, 3 and 2, in the first round, was eliminated by Hank Bowbeer of Riverside, 3 and 2, in the afternoon. Bowbeer participated in one of the few extra hole matches when he defeated Al Quigley of Mid-City, 1 up, in 20 holes in the first round.

Three German Fighters Win Olympic Bouts

[Continued from first sport page.]

twice for counts of five and seven with punches to the chin prior to his left to the body which sent McCleave thrashing about the floor in the third. Romero's first knockdown was in the second round, but after having seven counted on him in the third McCleave began a bewildered attempt to spar at long range again. The blow with which Romero responded to this effort looked from the first row of the balcony to have hit McCleave in the pit of the stomach and the referee looked questioningly at the judges. McCleave writhed on the canvas. A hurried conference by the judges resulted in the decision of foul, which turned the cheers of 9,000 watchers into a storm of boos.

112 POUNDS.
Stephen Enekes, Hungary, beat Gaston Fayaud, France [3].
Werner Spannagel, Germany, beat Juan Trillo, Argentina [3].
Louis Salica, U. S. A., beat John Callura, Canada [3].
Edelweis Rodrigues, Italy beat John Gray, Philippines [3].

118 POUNDS.
Joseph Lanza, U. S. A., beat Sabido Tirado, Mexico [3].
Carlos Pereyra, Argentina, beat Pat Hughes, Ireland [3].

135 POUNDS.
Gaston Mayer, France, beat Manuel Ponce, Mexico [3].
Mario Bianchini, Italy, beat Robert Purdie, New Zealand [3].
Franz Kartz, Germany, beat Otsu Ko, Japan [3].
Frank Genovez, Canada, beat Eduardo Varras, Argentina [3].
Lawrence Stevens, South Africa, beat Jose Padilla, Philippines [3].

147 POUNDS.
Erich Campe, Germany, beat Aikoku Hirabayashi, Japan [3].
Carl Jensen, Denmark, beat Nils Althin, Sweden [3].
Luciana Fabbroni, Italy, beat Harold Thomas, New Zealand [3].
Brun Ahlberg, Finland, beat Tony Mancini, Canada [3].
Eddie Flynn, U. S. A., beat Luis Sardella, Argentina [3].
Lucian La Place, France, beat Carlos Padilla, Philippines [3].
Robert Barton, South Africa, beat John Flood, Ireland [3].
Dave McCleave, Great Britain, won from Alberto Romero, Mexico, on foul [3].

U. S. TRACK MEN TOLD TO PAY OR LEAVE VILLAGE

Los Angeles, Cal., Aug. 9.—[Special.]—Now that the American boys who came here to battle in the games for their Uncle Sam are through battling they can check out of the Olympic village and go home, or stick around, but—pay $2 per day for board and room. That's the word that went through the American camp in the village today.

The United States lads were dumbfounded. They had practically run their legs off for their nation. Many had won. Many had been beaten; but win or lose all were informed that funds were inadequate to support them.

H. O. Davis of Los Angeles, who built and runs Olympic village, heard about the situation. Mr. Davis knew that the athletes are not young millionaires and that many of them have had little pocket change for spending money, let alone enough for paying board and room.

So Davis quietly passed the word along that he will foot the bill personally for any of the lads who wish to remain in their cottages until the games are over—next Sunday.

John Ames Wins Coal Dealers' Golf Tourney

John Ames of Glen View Country club won low gross in the Illinois Coal Dealers' golf tournament at Glen Oak Country club yesterday, shooting 76. Henry Hafer won second prize with a 78.

Cardinal Flower Nods Fiery Head at Autoist, Hiker

BY BOB BECKER.

On either an automobile drive or a walk through Chicagoland the outdoor fan may see a striking display of summer flowers at this time of the year. Some of the most colorful varieties in the show are along or close to the roads while others must be looked for in the woods.

One flower worth looking for right now is the cardinal. We doubt if you will be able to see it close to any road. Automobilists who have a wild flower complex never let this plant, with its brilliant red blossoms, grow for any length of time. They tear it up only to find that the beauty of this gorgeous flower fades quickly.

About two weeks ago we counted 13 of these cardinal flowers in the moist earth along a little stream about 40 miles west of the loop. The plants stood well over two feet high. Each stalk bore a number of brilliant vermillion flowers one or two inches long. The cardinal flower prefers wet ground, in fact, it will grow along a small brook where water covers its roots in the spring. A few days ago we saw one of these plants ablaze with red blossoms and growing in such a wet place near a tiny stream northwest of the loop that it must have been flooded during the spring freshets.

On nearly every highway which we have driven over recently the tall, abundant cow parsnip dominated the roadside and nearby fields. You can't mistake this conspicuous herb, four to five feet high, bearing a platelike cluster of white flowers. These flat clusters of flowers are six or more inches across and right now they are running riot in Chicagoland. It is interesting to remember that the scientist Linneaus dedicated this sturdy plant to Hercules, probably because of its size, although the legend says that Hercules used it as a medicine.

Another conspicuous wild flower which the automobilist or the hiker can't miss at this time of the year is the blue vervain. Standing three, four or more feet high with pale violet blue flowers in small groups moving upward along a slender stem, the vervain is growing now in enormous patches in certain fields. We found such a vervain garden west of Highland Park, last Sunday. If we are to believe European tradition and folklore the vervain plants are love philters and general curealls. Holy Herb, Juno's Tears and Enchanter's Plant are just a few of the curious names given the vervain.

WHY BLUE?

● Colored a beautiful blue, and contained in a blue package, Cellophane wrapped, the Gillette BLUE SUPER-BLADE is easy to identify on the dealer's counter and in your razor when you shave.

CUBS WIN, 4-3, IN NINTH; TRAIL PIRATES ½ GAME

[Continued from first sport page.]

two singles with a sacrifice and a base on balls sandwiched in.

Tinning got out of a jam in the first inning in fine shape. After Bud had thrown out Moore, Critz singled to left and stopped at third on Terry's double to left. Ott fouled to Grimm and Lindstrom was thrown out by Jurges.

Demaree, second up in the second inning, was the first Cub to get on base. He was safe on G. English's fumble. Grimm singled to right, Demaree reaching third. Hartnett scored Demaree with a single to center. Jurges tapped into a double play to halt further production.

Tinning had no difficulty in protecting the lead throughout the inning, for in the New York second Hogan was thrown out by Jurges and G. English and Marshall fanned.

Get Only One Run.

In the fourth Cuyler beat out a slow roller along the first base line and went to third on Stephenson's single to left. Marshall fumbled Demaree's grounder, but Critz recovered in time to force Stephenson at second, Cuyler scoring. Grimm doubled to left, Demaree stopping at third. An intentional pass to Hartnett filled the bases. Hubbell wiggled out of this jam, Jurges sending a short fly to Lindstrom and Tinning striking out.

Herman launched the fifth inning with a single to right, went to second on Woody English's sacrifice and to third while Cuyler was being thrown out, Stephenson was called out on strikes.

Hogan, who led off the fifth with a single to left, was the first Giant to reach base after the first inning. G. English's easy double play ball then went right between Herman's heels into right field, Hogan taking third and G. English pulling up at first. Marshall hit into a double play, involving some nice work by Jurges, Hogan scoring. Hubbell fanned for the third out.

Jurges Is No Help.

Demaree started the sixth by slamming a single off G. English's shins. Grimm attempted to sacrifice, but forced Demaree. Hartnett walked on five pitches. Jurges tapped into a double play.

Moore started the Giants' sixth with a Texas leaguer back of second and reached second while Tinning was throwing out Critz. Terry then singled to center, putting Moore over with the tying run.

Woody English singled with two out in the seventh, but the inning ended when Ott pulled down Cuyler's long fly.

Giants Take Lead.

Hogan opened the Giants' seventh with another single to left and this time Allen was put on to run for him. Allen moved to second on G. English's sacrifice. Marshall was disposed of on a fly to Cuyler, after which Hubbell walked. Moore bounced a single over English's head to score Allen with the Giants' third run.

You've been told about what happened the rest of the way.

THREE AMERICANS ENTER 2D ROUND OF CANADA GOLF

TORONTO, Ont., Aug. 9.—(AP)—Three of the four American qualifiers survived the first round of match play in the Canadian amateur golf championship today as the field was cut to sixteen. Advancing to the second round were Joe Bydolek of Buffalo, N. Y., Will Gunn Jr. of Wallingford, Pa., and Francis Ryan of Detroit.

Gunn eliminated the fourth American qualifier, H. H. Newton, 4 and 2; Ryan won from C. H. Hodgman, Winnipeg, 5 and 3, and Bydolek piled up a 7 and 6 margin over T. Grossart of Toronto.

Grimes Picked for Final Cub Game with Giants Today

[Chicago Tribune Press Service.]

New York, Aug. 9.—The Cubs tomorrow wind up their second eastern invasion with the final against the Giants. Burleigh Grimes is scheduled to pitch and probably will be opposed by Freddie Fitzsimmons.

Following is the record of the Cub activities on the eastern trip just ending:

Cubs, 3; Braves, 1.
Cubs, 1; Dodgers, 3.
Cubs, 3; Phillies, 1.
Cubs, 2; Giants, 1.

After the game tomorrow the Cubs will go to Pittsburgh where Warneke will pitch. Then the Cubs will move on to St. Louis for a single game Saturday and a double header Sunday.

Tuesday, the Cubs open at Wrigley field against Boston. Then follow series with the Phillies, Dodgers, Giants and Cards before the Cubs go to Cincinnati.

Penniman's 161 Captures Tam o' Shanter

J. H. Penniman of Gull Lake won Westmoreland's Tam o' Shanter tournament yesterday with a 36 hole score of 80—81—161.

R. E. McKinney of the home club, and F. D. Breit of North Shore, both turned in 78's which were the best 18 hole scores for the day. McKinney won low gross for the morning round while Breit was low for the afternoon.

Low net honors for 36 holes went to K. E. Bake of Westmoreland who had 144. H. C. Lutkin's 145 gave him the second low net prize for 36 holes. Ralph Baker of Medinah won low net for the morning with 71, and G. C. McLaren of the home club won the afternoon low net with the same score.

The low gross foursome for the day consisted of C. A. Zeibargh, Westmoreland, 177; W. H. Hale, Medinah, 168; Dave Adams, Medinah, 167, and Ralph Baker, Medinah, 169. Their total was 681. The low net foursome was composed of G. R. Glidden, Westmoreland, 159; E. P. Glidden, Mission Hills, 160; Perry McGillivery, Park Ridge, 149, and H. G. Bishop, unattached, 145. The total was 613.

The low gross foursome for sons of members consisted of Kenneth Grulee, A. Croxson, E. C. Ward and W. B. Bennett.

Showers Keep Sox Idle; Try Again Today

BY IRVING VAUGHAN.

Wet weather yesterday kept the White Sox and the Athletics from their day's work. Pre-luncheon sprinkles coupled with dark clouds were sufficient to bring forth announcement of a postponement hours before the scheduled starting time. The washout, of course, makes possible a double header, which all the owners are craving in these days of lean gates. It will be put on when the Macks return here for the final trip next month. The double header could have been booked for today but this opportunity was spurned.

Lew Fonseca, the Sox boss, always makes his pitching picks subject to last minute changes, but latest reports last evening indicated he would try to stick to his original choice of Paul Gregory, who is being built up for future use. Anyway, that's the hope.

Greg May Win Frasier's Place.

Gregory, if he can show enough to warrant it, will be installed in the starting place which has been reserved for Vic Frasier almost since the season started. Frasier has done nothing to deserve further employment for the time being and the case is somewhat of a mystery, not to say disappointment for Fonseca.

Last year Frasier was about the most capable worker on the pitching staff. He had a fast ball good enough to blind the hitters and at the same time catch the eye of the opposing managers. The latter were agreed that the silent Texan was a great prospect. At least one club would have welcomed him in a trade, but the Sox were for keeping him for their own use. The club that wanted him probably now is thanking itself for not forcing the deal.

Lost: One Deceptive Hop.

The mystery about Frasier is in connection with his fast ball. It has lost its deceptive hop. Nothing has happened to his arm, so it can't be charged to the usual pitcher's complaint. He has been bumped on his pitching hand several times by batted balls but was losing before the first of this series of mishaps appeared.

That leaves, as the sole explanation, the case of flu he suffered during the training trip. The flu, as it will, took something from him which was badly needed in his work, but after a winter of idleness he probably will be restored to his old form.

U. S. DAVIS CUP STARS TO ENTER BROOKLINE MEET

New York, Aug. 9.—(AP)—Headed by Ellsworth Vines, conqueror of Henri Cochet, the American Davis cup team arrived today on the liner Olympic from an unsuccessful attempt to wrest the international trophy from France.

All four members of the team—Vines, Wilmer Allison, Frank Shields, and John van Ryn—plan to take part in the national doubles championships in Brookline, Mass., later this month and the national singles championships at Forest Hills here, Sept. 3-10.

Also on the Olympic were four British stars who also will compete in both tournaments. They are H. W. (Bunny) Austin, Fred Perry, J. S. Oliff, and E. R. Avory.

Laddie Tonelli to Meet Joey Kleko Friday Night

Laddie Tonelli, amateur lightweight boxer, will meet Joey Kleko in the feature bout at the Ashland Arena Friday night. Proceeds of the show will be donated to the American Olympic fund. There will be seven other bouts.

ENTERED SWIM YET? TODAY IS THE DEADLINE

Entry Blanks Must Be Postmarked Aug. 10.

BY WILFRID SMITH.

This is the last day in which to enter THE TRIBUNE'S 100 yard swimming races, scheduled for Sunday afternoon at the Lincoln park lagoon. All letters postmarked Aug. 10 will be accepted.

The lists of boys and girls who will be eligible to compete in the ten races Sunday will be drawn up tomorrow and submitted to the printers who will prepare the program. The names of all contestants and their numbers also will be published in THE SUNDAY TRIBUNE.

You Must Be 11 Years Old.

All boys and girls 11 years of age and over may enter the races. There are five age divisions for boys and five for girls. Most of the entries now in hand have been submitted by individuals, although several strong teams have been nominated to strive for the championship cup as well as the 30 medals awarded the first three finishers in each 100 yard race.

All swimmers who report Sunday and swim 100 yards will be awarded a merit button. Numbers will be passed out Sunday between 10 a. m. and 12:30 p. m.

Sam C. Marzulo, coach of the Maine Township High school swimmers who have established themselves as outstanding in aquatic sports in recent years, has entered 29 boys and girls in Sunday's races. The team will compete

FOR A COMPLETE SELECTION OF THE MOST ATTRACTIVE APARTMENTS

LOOK NOW IN THE TRIBUNE WANT AD SECTION

If you are looking for a pleasant, comfortable apartment, reasonably priced, begin your search in the Apartment-to-Rent columns of Tribune Want Ads today!

The best apartments now for rent in all sections of the city are included in this list. Progressive landlords and rental agents prefer this means of advertising because they know they have something better to offer.

Shop these columns thoroughly. Check them and you will be sure to find exactly what you want. This is the quickest and best way to find the apartment that will satisfy you.

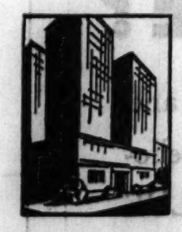

HOTELS Would you like to enjoy convenient, well-serviced hotel accommodations at a moderate rate? High-grade Chicago hotels now offer them. You'll find them advertised every day in the *Hotels* column of the Tribune Want Ad Section.

FURNISHED APARTMENTS

To the couple or the family that prefers to live in a furnished apartment, the Chicago Tribune brings a complete selection every day. See the *Furnished Apartments* columns in the Tribune Want Ad Section any day for the most attractive now for rent!

ROOMS You can find pleasant rooms in the neighborhood in which you prefer to live among the offers in the *Rooms-to-Rent* and *Housekeeping Rooms* columns of Tribune Want Ads. See what Tribune advertisers offer before you decide on your new quarters!

RENTAL AGENTS! LANDLORDS!

With a daily circulation in the city and suburbs over 200,000 greater than that of any other Chicago newspaper, the Tribune gets quick results such as no other Chicago paper can. And gets them for running copy at a cost per 1,000 readers lower than in 1920! Ask about the new rates. Call Superior 0100—Adtaker.

SCHOOL ENGINEER FATALLY INJURED IN AUTO CRASH

Glass Cuts Cause Death; Bystander Hurt.

Marion C. Wells, 50 years old, of 5039 Potomac avenue, engineer at the Logan school, was killed last evening in an automobile collision at Potomac and Waller avenues, in which a bystander was injured.

As the cars struck, Wells' overturned. His jugular vein was cut by broken window glass and he died while being taken to St. Anne's hospital. His wife was bruised. Harry G. Landsman, 30 years old, of 7400 Irving Park boulevard, driver of the other automobile also was bruised. Swen Samuelson, 75, of 1256 North Waller avenue, a church janitor, was standing on the curb and was knocked down by one of the cars. He suffered minor cuts.

Pedestrian Fatally Hurt.

Edwin Farrell, 42 years old, of 2547 Moffat street, died at the Alexian Brothers' hospital last night of injuries received during the day at Damen avenue and Diversey parkway, when he was struck by an automobile driven by Peter Steinbach, 51, of 145 North Long avenue. Steinbach was released.

These deaths increased the Cook county motor toll for the year to 696.

John Nicksic, 15 years old, of 9321 Marquette avenue, was taken to the South Chicago hospital in a critical condition last night after his motorcycle had collided with an automobile at 90th street and Phillips avenue. Ralph Pohlo, 8855 Dante avenue, driver of the car, was not hurt.

Baby Plays in Truck; Hurt.

George Anton, 3 years old, was in a serious condition at the Evanston hospital last night, the victim of a freak accident. He is the child of Mr. and Mrs. Thomas Anton, owners of a refreshment stand in No Man's land, adjacent to Wilmette.

Yesterday the boy boarded a parked milk truck near the refreshment stand. He released the emergency brake lever and the truck plunged down a high embankment toward the lake.

Mathias Smith, 60 years old, of 742 Gardner street was seriously hurt yesterday when, while standing on the sidewalk at Halsted and Garfield streets, he was struck by one of two colliding automobiles.

Three children, Rebecca Andrews, 10, and Albert, 8, her brother, of 1919 Burling street, and Mary Higgins, 11, of 2113 Osgood street, riding in one of the cars, were slightly hurt and were taken with Smith to St. Joseph's hospital. Earl Andrews, 35, father of Rebecca and Albert, was driving. The second car was a Yellow cab operated by Donald Pegan, 24, of 4350 North Winchester avenue.

Abraham Selz, Resident of City 50 Years, Is Dead

Abraham Selz, for more than 50 years a resident of Chicago and widely known in the shoe industry, died yesterday in his home at 5474 Everett avenue following a long illness. He was 68 years old. Surviving are his widow, Mrs. Emma Hochstadter Selz; two daughters, Mrs. Adolph Deutsch of New York and Miss Irma M. Selz, and a son, Lawrence H. Selz. Funeral services will be held tomorrow at 2 p. m. in the chapel at 936 East 47th street. Burial will be in Mount Isaiah cemetery.

HAROLD TEEN—IT'S JUST ONE THING AFTER ANOTHER

ONE OF ORIGINAL FORD BACKERS DIES IN DETROIT

His $5,000 Investment Won $45,000.

Detroit, Mich., Aug. 9.—(AP)—The death of Albert Strelow, 78 year old retired contractor today, recalled to Detroit the most sensational episode of modern industrialism—the growth of original investments in the Ford Motor company from a few thousands to many millions.

Mr. Strelow, who died yesterday in a modest frame home, twenty-nine years ago rather hesitatingly risked $5,000 for fifty shares of stock in Henry Ford's scheme to make cheap automobiles. Three years later he sold out to James Couzens, now senior United States senator from Michigan, for $45,000 and put the money back into the building business.

Mr. Strelow lived to see others who had risked less than himself become multi-millionaires, but he insisted to the last that he had no regrets.

Other 50 share buyers included John F. Dodge, Horace E. Dodge and Horace H. Rackham. In 1919, when the Ford family took over all of the stock, each of these $5,000 investments had grown to $12,500,000. Each man owned 1,000 shares in the reorganized company and each received $12,500 a share. In addition, each had received millions in dividends.

Senator Couzens, whose first investment was $1,500, had 2,180 shares in 1919 and received $29,308,857, the largest per share price paid by Ford.

Records of the incorporation of the Ford company show that Mr. Strelow was one of the few who paid for his stock in cash.

FILM PROJECTOR INVENTOR DIES A POOR MAN AT 77

New York, Aug. 9.—(AP)—Jean A. Le Roy, who invented a motion picture projector and neglected to patent it, died today a poor man. He was 77 years old.

He suffered an apoplectic stroke in August, 1928, and never fully recovered. A year before his death he was given belated recognition for laying the corner stone of an industry that has produced millions for others by the Society of Motion Picture Engineers.

As early as 1875 he developed a crude machine capable of projecting an image on a screen, but delayed applying for a patent because he was not satisfied with it. Later he sought to have his device patented and was told that the statue of limitations for patents had been exceeded by six months, that his machine was public property.

Other Radio Stations

6:15—The Melodeers. WBBM.
6:30—The Stebbins Boys. WENR.
6:45—Tito Guizar, Mexican tenor. WBBM.
6:45—The Goldbergs. WENR.
6:45—Billy Jones and Ernie Hare. WMAQ.
7:00—"The Agricultural Marketing Act as It Affects the Producer." Senator L. J. Dickinson of Iowa. KYW.
7:00—Big Time. WLS.
7:30—Melody Moments. WLS.
8:00—Island Boat Club dance. WMAQ.
8:00—Virginia Rea, soprano. KYW.
8:30—Jack Benny and George Olson's orchestra. WMAQ.
8:30—Gladys Rice, soprano. WENR.
9:00—"The Country Doctor. WMAQ.
9:00—Corn Cob Pipe Club of Virginia. WENR.
9:15—Adventures in Health. WBBM.
9:15—Whispering Jack Smith. WMAQ.
9:30—"Tish Throws Her Lasso." KYW.
10:00—Amos and Andy. WENR.
11:00—Olympic Games Resume. WENR.

$10,000,000 ESTATE OF RANCHER GOES TO AGED BROTHER

[Chicago Tribune Press Service.]

BUENOS AIRES, Aug. 9.—An estate valued at about 10 million dollars was awarded by the courts today to John Munro, octogenarian brother of the estate's founder, Donald Munro, a Scotsman, who fifty years ago acquired 150,000 acres of land in Patagonia. This land was later converted into one of the biggest ranches in the world. Donald Munro died in 1902.

In order to decide the case the courts examined the findings of the Scottish ecclesiastical court in 1853 condoning the pre-marital lapses of John Donald Munro and Elspeth Cruickshank when they contracted marriage. This decision under Scottish law made Donald and John Munro, respectively founder and inheritor of the vast Patagonian estate, their legitimate sons.

The Argentine court's decision affects the titles of the San Julian Sheep and Farming company, which now holds the estate by virtue of arrangements made by Donald Munro a few months before his death thirty years ago. It incidentally quashes the claims of the Argentine chancery court to impound the entire estate.

RECOVER $8,500 OF $10,000 TAKEN BY BANK'S AGENT

Richmond, Ind., Aug. 9.—[Special.]—All except approximately $1,500 of the $10,000 he "loaned" to himself when he disappeared from Richmond a week ago has been restored to the American Trust and Savings bank and the surety company bonding him by Joe N. West, former liquidating agent of the bank, who was apprehended at Forsythe, Mo., following his disappearance.

West returned from Missouri today and now is confined in Wayne county jail on a charge of lending money as a bank official without consent of the board of directors. He had concealed $5,660 of the $10,000 between the soles of boots he wore and $2,965 was found by relatives secreted in his home here.

No statement has been made by West as to the reason for his running away with the money in a car belonging to a bank janitor. The car, although plunged into fifteen feet of water in Beaver river, near Forsythe, was in condition to be driven back here.

Attorney C. M. Millar Taken by Death at 73

Chauncey May Millar, an attorney with offices at 29 South La Salle street, died yesterday in his home at 6530 Yale avenue. He was 73 years old and a native Chicagoan. He was a former assistant attorney for the school board. Mr. Millar is survived by two sisters, Mrs. Katherine M. Briggs and Mrs. Mary M. Hatch. Masonic funeral services will be held at 3 o'clock tomorrow at the Englewood Masonic temple, 6735 Yale avenue. Burial will be at White Pigeon, Mich. Mr. Millar was a member of the bar association, the Hamilton club and the Cycraft club.

Calgary May Draft Married Men for Harvest Fields

CALGARY, Alta., Aug. 9.—(AP)—Married men without children may be drafted for work in Alberta harvest fields. If a shortage of harvesters results later this season the Alberta government plans to ask the cities to contribute a certain number of married men.

William Findley, Head of Advertising Agency, Dies

TORONTO, Ont., Aug. 9.—(AP)—William Findley, advertising agency head died of heart disease at his home today. He was 53 years old. He was president of Lord and Thomas of Canada and vice president of Lord and Thomas of the United States.

F. D. Stalnaker, Indiana National Bank Head, Dies

Indianapolis, Ind., Aug. 9.—(AP)—Frank D. Stalnaker, for twenty years president of the Indiana National bank, the state's largest financial institution, died at his home here tonight after a month's illness. He was 69 years old and a native of Bloomfield, Ia.

Radio Board Lets Stations KXYZ, KTLC Consolidate

Washington, D. C., Aug. 9.—(AP)—The radio commission today granted Station KXYZ at Houston, Tex., permission to consolidate with Station KTLC and increase the power rating from 100 watts to 250 watts.

GRIGSBY-GRUNOW LEADS TRADING IN CHICAGO MART

BY THOMAS FURLONG.

A moderate reaction, not as severe as had been anticipated in some quarters, carried stocks on the Chicago exchange yesterday off from the high quotations reached Monday.

The recession was not unwelcome even to those who believe in the genuineness of the current recovery. The market has gone forward with such persistence that it was felt by many that the way was being paved for a sharp setback. Yesterday's sell off diminished fear that a severe "technical reaction" was on the way.

Grigsby-Grunow led the board in volume with transactions of 20,050 shares as the price went up a fraction. Net declines in instances were severe, generally holding within a fraction range. Active dealings in Union Carbide continued with sales reaching 4,100 shares. Sales of shares of Borg-Warner exceeded 10,000.

Commonwealth Edison, which was off slightly Monday, was one of the few issues to advance yesterday. On fairly active trade the price improved a point to 73½.

The $20,000,000 of first and refunding mortgage bonds of the Peoples Gas Light and Coke company, which were formally offered by a banking syndicate yesterday, have been listed on the Chicago Stock exchange. Formal approval of the listing was given by exchange governors yesterday. Trading will be carried on when issued basis. All the bonds were placed before the formal offering was made yesterday, according to bankers.

COTTONSEED OIL.

NEW YORK, Aug. 9.—(AP)—Bleachable cottonseed oil was easier under scattered liquidation in near months, promoted by the reaction in grains and the late setback in cotton, closing 3 to 8 points net lower. Sales were 13 contracts, or 1,950 bris. Crude oil was 3½c nominal in Texas and 3¼c in the southeast and the valley. Bleachable spot closed 4.20c; September, 4.37c; December, 4.53c; January, 4.55c; March, 4.65c.

FOREIGN MONEY MARKETS.

LONDON, Aug. 9.—(AP)—Money ½ discount rate. Short bills, ¾@1; three month bills, 1@1⅛ per cent.

PARIS, Aug. 9.—(AP)—Three per cent rentes, 80 francs 70 centimes. Five per cent loan, 99 francs 40 centimes. Exchange on London 88 francs 67 centimes. The dollar was quoted at 25 francs 52½ centimes.

ROSIN AND TURPENTINE.

SAVANNAH, Ga., Aug. 9.—(AP)—TURPENTINE—Firm. 37c; sales, 14; receipts, 733; shipments 67; stock, 13,559 casks. ROSIN —Firm; sales, 561; receipts, 3,130; shipments, 352; stock, 182,407 bris. Quote: B $2.10; D, $2.15; E $2.25; F and H, $2.37½; I, $2.40; K, $2.50; M, $3.05; N, $3.45; WG, $4.10; WW and X, $4.80.

INVESTORS' GUIDE

Inquiries must bear the signature and address of writer. Answers of public interest will be published; those not of general interest will be mailed if stamped, self-addressed envelope is inclosed. Address letters to Investors' Guide. Answers are based upon information which The Tribune believes correct, but beyond care in securing it The Tribune assumes no responsibility.

Wednesday, August 10, 1932.

[Copyright: 1932: By The Chicago Tribune.]

Public Service Corporation of New Jersey.

Would you give us an opinion on Public Service of New Jersey, both the common and the preferred?—W. B. T.

Public Service Corporation of New Jersey, through subsidiaries, furnishes electricity, gas, and transportation service to 421 communities with a population of 3,850,000 in New Jersey. United corporation and United Gas Improvement company own more than 50 per cent of the stock.

In 1931 about 50 per cent of gross revenues was from sales of electricity. Of this, about 61 per cent was for industrial power and 35 per cent for residential and commercial lighting. About 24 per cent of gross was from the sale of gas and about 26 per cent from transportation. About 76 per cent of gas sales was to domestic consumers.

Gross revenues for the twelve months to June 30, 1932, were $132,207,000, and net income was $30,149,000. Gross for the preceding twelve months was $139,273,000 and net was $31,268,000.

Gross revenues for 1931 were $137,259,000, against $138,162,000 for 1930. Gross for 1929 was $137,087,000 and for 1928 $125,529,000.

Net for 1931 was $30,353,000, equal to $18.85 per preferred share and $3.82 per common share. Net for 1930 was $29,663,000, or $21.74 per preferred share and $3.92 per common share on a smaller number of shares. Net for 1929 was $28,519,000 and for 1928, $22,948,000.

On Dec. 31, 1931, current assets were $51,316,000 and current liabilities were $14,422,000. Cash alone was $31,688,000.

Funded debt totals $230,094,000. There are outstanding 215,312 shares of 8 per cent preferred, 289,080 shares of 7 per cent preferred, and 587,312 shares of 6 per cent preferred, all with a par value of $100. There are also 518,497 shares of $5 no par preferred and 5,503,193 shares of no par common outstanding. All classes of preferred have equal preference.

The common has paid dividends regularly since issuance. In announcing a reduction of quarterly dividends from 85 cents to 80 cents per share, effective Sept. 30, 1932, President McCarter said that directors estimated net for 1932 to be about $2,500,000 less than in 1931.

The company operates in a growing territory and, subject to general business conditions, should normally experience a steady growth in sales of gas and electricity. Transportation activities have been unprofitable.

Both the preferred and common are regarded as high grade.

Massachusetts Gas.

How do you consider Massachusetts Gas 5½s, due 1946?—C. B.

They are reasonably sound.

METALS.

LONDON, Aug. 9.—(AP)—STEEL—Price unchanged. COPPER—Quiet; electrolytic spot and future, 5⅝@5¾c. TIN—Firm, spot and nearby, $22.65; future, $22.95. IRON—Steady, unchanged. LEAD—Quiet; spot, New York, 3.10c; East St. Louis, 2.95c. ZINC—Steady; East St. Louis spot and future, 2.80c. ANTIMONY—Spot, 5.12c.

LONDON, Aug. 9.—(AP)—COPPER—Standard spot, £30; future, £30; electrolytic, spot, £34; future, £35. TIN—Spot, £140 5s; future, £141 15s. LEAD—Spot, £10 12s 6d; future, £11 2s 6d. ZINC—Spot, £13 2s 6d; future, £13 10s.

DRY GOODS.

NEW YORK, Aug. 9.—(AP)—Trading in unfinished cotton goods continued active today at higher prices. Finished goods buying is increasing moderately. Burlaps advanced on a report of a sharp rise in raw jute. Rayon sales are increasing steadily, and by the end of the month it is believed the industry will be operating well above three-fourths capacity. Silk goods are in good call in the heavier grades and in the velvet division. Dress goods are being bought more freely.

OFFICIAL WEATHER FORECAST.

The official forecast for today and tomorrow and yesterday's table of records follow:

Indiana—Partly cloudy and rather warm Wednesday; Thursday unsettled, possibly showers in north portions.

Lower Michigan—Partly cloudy and somewhat unsettled Wednesday and Thursday; moderately warm.

Upper Michigan—Partly cloudy Wednesday and Thursday; not much change in temperature.

Wisconsin—Partly cloudy Wednesday; Thursday unsettled, followed by showers; slightly warmer Wednesday.

Place of observation.	Direction of wind.	Temp. 7 p. m.	Highest today.	Lowest last night.	Precipitation last 24 hours.	
State of weather.						
Aug. 9, 1932, 8 p. m.						
Central time.						
East central states—						
Alpena, cloudy	S.E.	66	72	52	.18	
Cairo, cloudy	S.	84	90	70		
Chicago, cloudy	S.E.	72	78	66	.05	
Cincinnati, cloudy	W.	78	80	60		
Cleveland, cloudy	W.	76	82	60		
Detroit, cloudy	S.W.	74	82	62		
Escanaba, cloudy	S.W.	68	74	54		
Evansville, cloudy	S.	86	92	64		
Fort Wayne, cloudy	E.	74	76	60	.02	
Grand Haven, cloudy	S.E.	68	76	60		
Grand Rapids, cloudy	S.W.	74	80	60		
Green Bay, rain	S.E.	68	74	58	.42	
Indianapolis, cloudy	S.	78	84	64		
Madison, cloudy	S.	76	78	64	.08	
Memphis, cloudy	S.W.	86	92	72		
Milwaukee, cloudy	S.	70	78	62	.02	
Nashville, cloudy	E.	90	94	64		
Peoria, clear	S.W.	76	88	64		
S. Ste. Marie, clear	N.W.	66	76	52		
Springfield, Ill., cloudy	S.	82	90	66		
La Crosse, Wis., clear	S.E.	76	78	60	.02	
West-Central states—						
Bismarck, clear	S.E.	84	88	58		
Charles City, clear	W.	78	84	64	.38	
Concordia, clear	E.	86	90	66	.48	
Davenport, cloudy	W.	76	86	66	.10	
Des Moines, clear	N.W.	80	88	68	.02	
Devils Lake, clear	E.	78	84	60		
Dodge City, clear	S.	92	96	70	.72	
Dubuque, cloudy	S.	82	82	64	.17	
Duluth, clear		70	78	52		
Huron, clear	E.	82	90	66		
Kansas City, clear	S.W.	90	92	68		
Keokuk, clear	S.W.	80	88	66		
Little Rock, cloudy		90	94	72		
North Platte, clear	S.E.	92	96	62		
Oklahoma City, clear	S.	88	92	72		
Omaha, clear	E.	86	90	70		
Rapid City, cloudy	E.	90	94	62		
Sioux City, clear	S.	84	86	66		
St. Louis, cloudy	S.	72	92	68	.14	
Minneapolis, clear	W.	80	84	64		
Springfield, Mo., clear	S.	80	90	66		
Wichita, clear	S.W.	96	98	70	.01	
Williston, clear	S.E.	86	88	62		
Eastern states—						
Albany, clear	N.W.	76	82	62	.30	
Atlanta, clear	S.E.	80	90	70		
Boston, clear	N.W.	78	88	68		
Buffalo, cloudy	S.W.	72	74	60		
Charleston, clear	S.	82	90	74	.04	
New York, clear	N.	80	86	70		
Oswego, cloudy	S.	66	76	58		
Parkburg, clear	N.	80	88	68		
Philadelphia, clear	N.	82	88	72		
Pittsburgh, cloudy	S.W.	80	82	62		
Raleigh, clear		88	92	72		
Washington, clear	N.W.	80	88	66	.28	
Gulf states—						
Abilene, cloudy	S.E.	78	78	70	.14	
Amarillo, clear	S.E.	86	90	64		
Brownsville, clear	S.E.	84	94	78		
El Paso, cloudy	W.	76	84	68	1.34	
Fort Worth, cloudy	S.W.	92	94	74	.50	
Galveston, clear		84	88	82		
Jacksonville, cloudy	S.W.	78	92	74	.02	
Miami, cloudy	E.	87	90	78		
Mobile, cloudy	W.	82	90	72		
New Orleans, cloudy	W.	80	88	76	.54	
San Antonio, cloudy	S.E.	88	96	72		
Shreveport, clear	S.W.	88	94	76		
Tampa, cloudy	W.	82	88	76	.18	
Vicksburg, rain	S.	78	92	70	.40	
Birmingham, cloudy	S.E.	76	92	70	.52	
Mountain states—						
Boise, clear	N.W.	82	84	56		
Cheyenne, cloudy	N.	84	90	56		
Denver, cloudy	S.E.	90	94	64		
Havre, cloudy	N.W.	84	90	62		
Helena, rain	N.W.	86	88	58	.01	
Lander, cloudy	S.W.	82	90	58		
Miles City, cloudy	E.	98	100	66		
Phoenix, cloudy	S.	92	96	80		
Pueblo, clear	S.	92	96	58		
Salt Lake City, cloudy	S.	84	90	66		
Santa Fe, cloudy	S.E.	74	86	56	.01	
Yellowst'ne Pk., cloudy	S.W.	78	84	54		
Pacific states—						
Fresno, clear	N.W.	88	88	58		
Los Angeles, clear	S.W.	72	76	60		
Portland, Ore., rain	S.W.	60	66	58	.10	
San Diego, cloudy	S.	64	68	60		
San Francisco, clear	W.	60	62	56		
Seattle, Wash., rain	S.	60	64	54	.14	
Spokane, clear	S.W.	74	74	56		
Canadian—						
Battleford, clear	E.	88	92	48		
Calgary, cloudy	S.W.	76	80	50		
Edmonton, cloudy	S.E.	84	94	58		
Minnedosa, clear	S.E.	76	84	46		
Montreal, clear	S.W.	70	78	62		
Quebec, cloudy	W.	68	74	58		
Qu'Appelle, clear	S.E.	84	88	58		
The Pas, clear	S.E.	78	80	52		
Toronto, cloudy	S.	68	70	54	.10	
White River, cloudy	W.	64	70	42	.10	
Winnipeg, clear	N.E.	76	80	44		

GASOLINE AND OILS.

GASOLINE—Including tax: Red Crown, service station, 17.1c; Stanolind blue, 13.6c; ethyl, 20.1c. CARBON—Perfection, 10c. FUEL OIL—Stanolex, 100 gals or more, 6c; less than 100 gals, 6c. LINSEED—Raw, 51c; boiled, 54c. TURPENTINE—48c. DENA-TURED ALCOHOL—45c. DIESEL ENGINE FUEL OIL—Bunkered at Indiana Harbor ship canal, 3½c per gal. WHITE LEAD—100 lbs. $12.00.

OIL CITY, Pa., Aug. 9.—(AP)—Credit balance, $1,097; runs, 261,332; average runs, 32,674; shipments, 277,434; average shipments, 38,048 bris.

COFFEE.

	Open.	High.	Low.	Close.	Prev. close.
September	6.56	6.56	6.54	6.56	6.49
December	6.02	6.08	6.02	6.06	5.97
March	5.90	5.91	5.90	5.91	5.87
May	5.80	5.84	5.80	5.84	5.80

CHICAGO STOCK TRANSACTIONS

Tuesday, August 9, 1932.

Shares sold today.....110,000 Total sales 1932 to date.....9,919,000
Year ago.....120,000 Total sales 1931 to date.....22,777,200

Prev. 1932 High.	Low.	Div. pct.	Bid.	Asked.	Description. div. rate, $=	Sales.	High.	Low.	Close.	Net chge.
31¾	18¼	7.1	27	31	Abbot Lab [2]	110	27¾	25½	27¾	+ 1¾
17½	8	7.1	13	14¼	Acme Steel [1]	200	14	12½	14	
6	3	12.5	3½	7	Ainsworth [.50g]	50	4¼	4¼	4¼	+ ⅛
⅞	⅜	...	⅜	½	Allied Mots	1,200	½	½	½	
2¾	1½	...	2	2½	Am Equities	1,000	2	2	2	+ ⅛
50	43½	...	10	16	Am Pub Ser pfd	10	14	14	14	+ 1
2½	1¼	...	1¼	1⅝	Art Metal	50	1½	1½	1½	
12¾	1	...	2	2¾	Asso Tel Util	1,650	2¾	2	2¾	
18¾	4½	...	9	9¾	Bendix Avia	6,350	9¾	9	9⅝	— ⅝
18¾	5¾	...	8⅝	9	Borg-Warner	10,600	9¼	8¾	9	— ⅛
14	2	...	5¾	7	Bruce E	50	6	6	6	
9¾	7	...	...	...	Bunte Bros	150	9¾	9¾	9¾	+ 2¾
3¼	⅜	...	2¾	2½	Butler Bros	350	3	2¾	2¾	— ⅛
2	...	...	1¼	1¾	Canal Construct	50	1½	1¼	1¼	— ⅛
60¾	15	12.0	49¾	50	Cent Ill P Ser pfd [6]	30	49¾	49	49¾	— 2¼
10	7	...	7	8	Castle A M	100	8	8	8	+ 1
1⅝	⅛	...	⅜	1½	Cent Ill Sec	100	½	⅛	⅛	— ⅛
3¼	⅜	...	1⅛	1⅝	Cent Pub Ser A	400	2	1⅝	1⅝	— ⅛
6½	⅜	...	2¼	2⅝	Cent & S West	500	2½	2⅜	2⅜	— ⅛
55	8	...	24½	25	Do pl pfd	10	24½	24½	24½	+
13	6½	18.2	10½	11½	Chicago Yel Cab [2]	150	11¼	11½	11¼	
8¾	1¼	...	4⅝	4¾	Cities Service	8,700	4¾	4¼	4⅝	+ ⅛
122	48¾	6.9	73	74	Commonwealth Ed [5]	2,600	74½	72	73½	+ 1
⅝	⅛	...	⅛	⅜	Consumers	50	⅛	⅛	⅛	
2¾	⅜	...	1⅜	2	Cont Chi	6,300	2	1¾	2	+ ⅛
21	7¾	10.0	17	18¾	Do pfd [2]	250	20	20	20	
7½	1½	...	5	6¾	Cont Steel	30	6	6	6	— ⅛
8¾	2	...	3¼	3¾	Cord Corp	1,800	3¾	3¾	3¾	— ⅛
13	2¾	...	6	7	Crane Co	250	6¼	5⅝	6¼	+ ⅛
64	15	...	30	35	Do pfd	10	34	34	34	+ 0
5	2	...	2¼	4	Dexter Co	40	3	3	3	— ⅛
8	2½	...	5	6½	Elec Household	100	8	8	8	— ⅛
⅝	⅛	...	⅛	⅝	Foote Bros	100	⅝	⅝	⅝	— ⅛
2¾	⅛	...	⅛	⅞	Gt Lakes Aircraft	100	⅜	⅜	⅜	
13¾	5½	10.0	9¾	10	Gt Lakes Dredge [1]	300	10¼	10	10	— ⅛
2	⅛	...	1¼	1⅝	Grigsby-Grunow	20,050	2	1⅞	1⅞	— ⅛
11¾	3½	...	5½	6	Hall Print	200	6	5¾	5¾	
15	11	8.3	11	12	Hormel & Co [1]	100	11¾	11¾	11¾	+ ⅛
11½	3¾	...	5½	7	Houd-Her A	50	5½	5½	5½	
4	1	...	2	2½	Do B	50	2	2	2	
10¾	5½	...	10	20	Kalamazoo Stove	100	10	10	10	+ 4¼
22½	10	11.1	17¾	19	Katz Drug [2]	50	18½	18¼	18½	+ ⅛
3½	⅛	...	1¼	1⅝	Kellogg Switch	1,150	2¼	2	2¼	
48	14	19.4	20½	22	Ky U Jr o pfd [3.50]	70	20½	17½	17¾	— 2¼
4⅝	⅞	...	2¾	2⅝	Libby-McNeill	950	2¾	2⅝	2⅝	+ ⅛
14	2	...	2½	3½	Lincoln Print	50	3	3	3	+ 1
10½	1⅜	...	2¼	2½	Lindsay Lt	100	2½	2½	2½	— ⅛
3½	1	...	1¼	2¼	Lion Oil Ref	50	2¼	2¼	2¼	
18⅜	10⅝	10.4	11	12	Lynch Corp [1.25b]	100	11¼	11⅜	11⅜	— ⅛
19	3	...	6¾	7¼	Marshall Field	100	7	7	7	
85	20¾	14.3	21	22	McQuay Norris [3]	150	22½	21¼	21¼	
10½	3	...	5¼	5½	McWill Dredge	100	6¼	5¼	5¼	+ ⅛
⅝	⅛	...	⅛	½	Mid West Util	3,950	⅛	⅛	⅛	+ ⅛
54	1	...	1¼	2	Do 6% pfd A	50	1½	1½	1½	+ ⅛
6¾	⅛	...	1⅜	1½	Midland United	850	1½	1½	1½	+ ⅛
40	1	...	2	10	Mid Util 6% A pfd	10	4	4	4	+ 3
50	3	...	8	10	Do 7% pf	50	8	8	8	+ 2
10¾	6¾	8.6	7	9¾	Miller & Hart pfd [.60]	50	7½	7½	7½	— ½
2	⅛	...	⅛	½	Mo-Kas Pipe	800	⅛	⅛	⅛	+ ⅛
4½	1	...	2¾	3	Monroe Chem	60	2½	2½	2½	
1⅞	⅜	...	1¼	1⅝	Morgan Litho	50	1½	1¼	1¼	+ ⅛
8¾	3¼	...	5	6¼	Nachman Sprg	100	6½	5⅝	6½	
12	1⅞	...	1¼	2¼	Nat Elec Pow A	300	1¼	1	1¼	+ ⅛
2	⅛	...	⅛	½	Nat Sec Inv	50	1	1	1	— ⅛
20½	7½	9.2	12¾	14	Nat Stand [1.20]	100	13	13	13	
17½	10	...	16¾	17	Noblitt-Sparks	700	17	16¼	16¾	— ⅛
27½	13	11.1	15½	18¼	Perfect Circle [2]	50	18	18	18	— 1
1	⅛	...	⅛	½	Polymet	150	¼	¼	¼	
4½	2¾	6.7	2¾	3	Process Corp [1.20]	250	3	3	3	— ⅛
115	27	7.7	37	40	Pub Ser $100 par [3]	100	34	34	34	+ 1
125	22	7.5	41	42	Do n p [3]	500	42	40	41	+ ½
103	50¼	4.6	86	86½	Quaker Oats [4m]	710	88½	86	87	— 1¼
107½	95	5.9	102	...	Do pfd [6]	10	103	102	102	+ ½
1⅝	⅜	...	⅜	1	Railroad Shares	100	⅜	⅜	⅜	— ⅛
1⅜	⅞	...	⅞	1	Seaboard Util	450	1	⅞	1	— ⅛
2½	⅞	...	1	2⅛	So Union Gas	200	2	1¾	2	— ⅛
3½	1	...	1⅞	2⅛	Stand Dredge pfd	100	1¾	1¾	1¾	+ ⅛
10	7	8.3	12	13⅜	Swift & Co [1]	2,100	12¾	11¾	12¾	
28

PROFIT TAKING LOWERS PRICES IN WHEAT PIT

Rally Fails to Avert Decline for Day.

BY CHARLES MICHAELS.

Profit taking, on the belief that an advance of 5c per bu from the low on Wednesday to the high of Monday warranted a good reaction, checked the soaring tendency of the wheat market yesterday. That brought about a break of as much as 2¼c from the finish of the previous day.

There was an absence of the large buying and selling orders so much in evidence of late. While there was persistent buying in small lots by commission houses, there was equally aggressive selling.

Rallies in the wheat market were hard to maintain from the start, although the general run of the news was somewhat more favorable to holders. December sold down to 57¼c on the decline where support developed from holders of bids and a rally came toward the last. Net losses for the day were 1⅝@1½c with September, 54⅜c; December, 57⅝@57¾c and May, 62⅜c.

Assert Reaction Was Due.

A number of traders interviewed yesterday claimed that the decline in wheat prices should be regarded as largely in the way of a natural reaction after a very sharp advance, and some expressed the belief the market would be put in a healthier position by a still further recession.

An improvement in the export demand for wheat was reported at the seaboard with sales of over 500,000 bu Manitobas indicated, but nothing was heard regarding demand for hard winter. Liverpool futures were ¼c per bu lower for the day with the December closing at 57¾c, or ⅜c under the same delivery in Chicago at the time, the spread between the two markets being the same as the previous day. Firm Russian and Argentine offerings had some effect abroad.

A cable from Europe to the Canadian bureau of statistics asserted crop prospects in Russia were poor, and that the country needs all of its grain for food in view of the acute shortage of other foodstuffs.

Dry Weather in Canada.

A return of high temperatures in the Canadian northwest with a lack of rain brought in reports of premature ripening. The dominion government weekly crop summary noted further deterioration in parts of southern Saskatchewan with prospective yields greatly reduced by the hot and dry weather, and rain is urgently needed over parts of that province and Alberta. Some loss has also been sustained in southern Manitoba, especially in the southwestern area. Harvesting is general in southern Manitoba and has started in Saskatchewan and Alberta. Winnipeg closed 1¾@1¾c lower with December at 61¼c in Canadian funds.

Country Sells Cash Corn.

Illinois farmers were heavy sellers of cash corn to arrive yesterday and local handlers reported 580,000 bu had been booked during the day, making 1,080,000 bu secured in the last two days and slightly over 2,000,000 bu so far this month. According to reports from interior points much corn which was stored in farm cribs as security for loans earlier in the season has been sold in the last two days, the producer receiving 23½@25c per bu at country loading points. It is generally expected that further sales will be made, as the loans are understood to be due on Aug. 15.

Hedging sales of futures against the purchases of cash corn to arrive had a depressing effect yesterday and the close was ⅞@1¼c lower with the September finishing at 32¾c, or about 1⅛c under the December compared with a fractional premium recently. May was 28⅛c at the last. Favorable crop reports were received from a considerable area. A Des Moines, Ia., report to J. E. Bennett & Co., claimed the corn in that section was further along in growth than usual and much grain would be safe from frost at an early date.

LARGER GRAIN EXPORTS

Washington, D. C., Aug. 9.—(AP)—Grain exports from the United States last week amounted to 1,449,000 bushels, compared with 1,007,000 the previous week and 2,003,000 the corresponding week last year.

GRAINS IN ALL MARKETS

September Wheat.

	Open.	High.	Low.	Close	Aug 9	Aug 8	Aug 11 1931.
Chgo..	54⅝	55½	53⅜	54⅛	55¾	49⅝	
K C..	47⅜	48⅝	47⅜	48	49⅝	44	
Minpls.	55⅝	56½	54⅝	55¼	57	50¼	
*Dul..	50	50⅝	49⅞	50	50⅝	58⅝	

October Wheat.

Wnpg..	61¼	61⅝	59⅝	60	61¾	56⅝	
Lpol..	57⅜	57⅞	56⅝	57¼	57⅝	56⅝	

December Wheat.

Chgo..	58	58⅝	57¼	57⅝	59¼	53⅜	
K C..	50⅜	51¼	50⅜	50⅝	52⅜	46¼	
Mpls..	58⅝	58¾	56⅜	57⅛	59	59¼	
*Dul..	52	52⅝	51⅜	52	52⅜	57½	
Wnpg..	62⅜	62⅞	60⅜	61¼	63⅜	57½	
Lpol..	58⅝	58⅝	57⅜	57⅞	58	59¼	

March Wheat.

Lpol..	60¼	60¼	59⅝	59⅝	59⅝	61½	

May Wheat.

Chgo..	62⅜	63¼	61¼	62⅝	63⅜	58¼	
K C..	54⅜	55⅝	54¼	54⅝	56⅜	51¼	
Mpls..	66⅛	67	65¼	65⅝	67⅛	60⅛	

September Corn.

Chgo..	32⅜	32⅜	31¾	32⅛	33⅜	49	
K C..	31⅝	32	31⅜	31⅝	32⅜	43⅝	

December Corn.

Chgo..	33¼	33⅝	33	33⅜	34⅝	39	
K C..	30	30	29¼	29⅜	30⅝	34½	

May Corn.

Chgo..	38	38⅛	37⅝	38⅛	39	.....	

September Oats.

Chgo..	17⅜	18½	17⅜	17⅝	18½	22	
Minpls.	17⅛	17¼	16⅝	16⅝	17⅛	21½	

October Oats.

Wnpg..	29⅝	29⅝	28⅝	28⅝	29⅝	39⅝	

December Oats.

Chgo..	20½	20½	19⅝	20	20⅝	23⅛	
Minpls.	18⅜	18⅜	18⅜	18⅜	19½	22⅜	
Wnpg..	28	28	27½	27½	28⅝	28½	

May Oats.

Chgo..	23	23	22⅝	22⅝	23⅝	.....	

September Rye.

Chgo..	34⅝	34½	33⅜	33⅝	35	33¾	
Minpls.	32¾	32¾	31¾	32	33⅝	34¾	
Dul..	.....	.....	.....	32¾	33⅝	35⅝	

October Rye.

Wnpg..	37⅛	37½	36⅝	36⅝	38	30⅝	

December Rye.

Chgo..	37⅝	37⅝	36⅝	36⅝	38¼	37⅛	
Minpls.	34⅝	34⅝	33⅝	33⅝	34⅝	36½	
Wnpg..	36⅛	36⅜	37⅛	35¼	39⅝	33⅝	

May Rye.

Chgo..	42½	42¾	41	41	42⅝	41⅜	

September Barley.

Minpls.	26	26¼	25¼	25¼	26¼	35¼	

October Barley.

Wnpg..	34½	34⅝	33⅜	33⅝	34½	31⅜	

September Flaxseed.

Minpls.	99	99	97½	97½	99	1.43½	
Dul..	1.01½	1.01½	1.00½	1.01¼	1.02¾	1.47¾	

October Flaxseed.

Wnpg..	76	74⅝	72¼	72½	74½	1.14	

*Durum. Exchange, $3.47; Monday, $3.45.

NEW YORK BOND TRANSACTIONS

Tuesday, August 9, 1932.

Total sales, par value.....$13,219,000 Total sales 1932 to date..$1,854,142,000
Year ago.....8,986,000 Total sales 1931 to date..1,699,746,000

UNITED STATES GOVERNMENT LOANS.

Sales in thous.	Issue—	High.	Low.	Last.	Net chge.	Closing— Bid.	Asked.	Yield.	Aug. 10, 1931.
81	Liberty 3½s, 1932-'47	101.1	100.28	100.28	-.4	100.31	101.00	.59	102.16
202	Liberty 1st c 4¼s, 1932-'47	101.22	101.16	101.17	-.5	101.15	101.17	.....	105.7
195	Liberty 4th 4¼s, 1933-'38	103.00	102.29	102.31	+.1	102.30	103.00	.88	104.24
33	U S Treasury 4¼s, 1947-'52	107.4	107.00	107.4	— .2	107.1	107.5	3.65	.....
58	U S Treasury 4s, 1944-'54	104.8	104.3	104.4	— .2	104.3	104.5	3.59	108.4
19	U S Treasury 3¾s, 1946-'56	102.4	101.31	102.1	— .1	102.1	102.4	3.56	.....
3	U S Treasury 3¾s, 1943-'47	100.4	100.1	100.1	.....	100.2	100.4	3.36	102.28
5	U S Treasury 3¼s, 1940-'43	100.8	100.5	100.7	— .2	100.5	100.7	3.36	102.24
11	U S Treasury 3¼s, 1941-'43	100.4	100.4	100.4	— .1	100.3	100.7	3.36	102.26
123	U S Treasury 3¼s, 1946-'49	98.5	98.1	98.2	— .3	98.2	98.5	3.27	101.16
108	1-10 U S Treasury 3s, 1951-'55	97.3	96.31	97.2	.....	97.1	97.3	3.17	.....

Note—Fractions on United States government bonds, including net changes, are quoted in thirty-seconds of 1 per cent.

UNITED STATES TREASURY CERTIFICATES AND NOTES.

Issue and maturity—	Bid.	Asked.	Yield.
Certificates TS 1¼s, Sept. 15, 1932	100.4	100.6	.....
Certificates TS 3s, Sept. 15, 1932	100.11	100.13	.....
Certificates TO 3¼s, Oct. 15, 1932	100.15	100.17	.14
Notes 3¼s, Dec. 15, 1932	100.30	101	.34
Series A 3¼s, Feb. 1, 1933	101.14	101.17	.51
Certificates TM 3¾s, March 15, 1933	101.26	101.29	.54
Certificates B 2s, May 2, 1933	100.23	100.25	.91
Certificates TJ 1¼s, June 15, 1933	100.8	100.10	1.13
Notes A 3s, May 2, 1934	101.24	101.26	1.93
Notes series B 3¼s, Aug. 1, 1934	100.8	100.4	2.06
Notes A 3s, May 2, 1936	100.26	100.28	2.68
Notes series A 3¼s, Aug. 1, 1956	100.19	100.21	3.07

UNITED STATES TREASURY BILLS [Discount Bills].

	Bid.	Asked.		Bid.	Asked.
Aug. 17, 1932	.50%	.25%	Oct. 11, 1932	.60%	.35%
Aug. 24, 1932	.50%	.25%	Oct. 19, 1932	.60%	.35%
Aug. 31, 1932	.50%	.25%	Oct. 26, 1932	.60%	.35%
Sept. 28, 1932	.50%	.25%	Nov. 9, 1932	.60%	.35%

No. thous.		High.	Low.	Close.
1	KCoEL&P pm 6s '97	122	122	122
1	Kings Co Elev 4s '49	64	64	64
10	Kresge Found 6s '36	70	69	70
12	Lack Steel 5s '50	83	80	83
10	LackGasStL 5½s '53	60	58½	60
7	do 2½s 1960 D	58	57¾	58
10	do 1st 5s 1934	87	86	86
1	LE&West 1st 5s '37	73	72½	73
9	Lautaro Nitr 6s '54	6¼	6¼	6¼
2	LehV N Y 4½s '40	42	42	42
1	Lehigh Val 5s 2003	45¾	45¾	45¾
1	do con 4½s 2003	45	45	45
3	do con 4s 2003	39½	38½	38½
10	Liggett & M 7s '44	117½	117½	117½
8	do 5s 195 1	103	102¾	103
1	Loews Inc 6s 1941	83¾	83¾	83¾
1	Long Isl gen 4s '28	88	88	88
7	Lorillard Co 7s '44	108½	108½	108½
2	do 5s 1951	95½	95½	95½
9	Louis & Ark 5s '69	32	31	32
10	Lou Gas & El 5s '52	100	99	100
18	Louis&N unif 4s '40	83	82¾	83
19	L & N S M Jt 4s '52	86	86	86
63	Manhat Ry 4s '90	41	39	39½
4	do 2d 4s 2013	29	29	29
2	ManRyS&Lines 4s '39	52	52	52
6	Mar St Shov 6s '47	40	34½	40
5	Mkt St Ry 7s '40	75	74½	75
1	McCrory St 5½s '41	75	75	75
24	Mck & Rob 5½s '50	35½	35	35½
14	Met Ed 5s 1953	88	88	88
2	MetWSEICh 4s '38	15¼	15¼	15¼
10	Midd Ry N J 5s '40	40	40	40
22	Midv Stl evt 5s '40	21¼	20	21
9	MilwRy&Lisl 5s'61B	81	80	81
5	do 5s 1971	80	79¾	80
7	MK& Tex adj 5s '67	36½	35	36½
1	do pl 4½s '78 D	60	60	60
1	do 4s 196 2B	55	55	55
37	MoPac cvt 5½s '77	15¾	15¾	15¾
19	do fg 5s 1965 A	32¾	31	31½
123	do 1977 F	31¼	30½	31½
26	do 5s 1978 G	31	30½	30½
33	do gen 4s 1975	18¾	18¾	18½
25	do 5s 1980 H	31	30¾	30¾
83	do 1st 5s '1981	31	30¾	31
2	Mob & O 4½s '77	3½	3½	3½
21	do 5s 1938	4	3¾	4
17	MontPw rfg 5s '43A	80¾	80	80
10	do 5s 1962 D	61	60	61
4	Monir Tr col 5s '41	83¾	83¾	83¾
1	MorEssCoLtd4½s '39	74	74	74
1	MutuFuel Gas 5s '47	96½	96½	96½
2	N C & St L 4s '78	61½	61½	61½
4	NasaEl con 4s '51 stp	46	46	46
51	Nat Dairy 5½s '48	88¾	88	88½
56	Nat Steel 5s '56	78	77¾	78
1	Newberry 5½s '40	60¾	60¾	60¾
3	NEngT&T gr4½s'61B	97¾	97¾	97¾
8	NJPw & Lt 4½s '80	79	78½	79
1	NOPubSv 5s cif '52 A	66½	66½	66½
3	do 5s 1955 B	68	65	68
17	NYG&W rfg 4s '52	47¾	47¾	47¾
1	do gen 4s 1955	35	39	39
18	N Y Stm 6s '47	104	102¾	103
30	do 5s 1956	93¾	93	93¾
2	do 5s 195 1	95	95	95
13	NYS&W gen 5s '40	25½	25½	25½
3	do rfg 5s 1937	33¼	33¼	33¼
21	NYTel gen 4½s '39	101	100¾	101
3	NYTrRock 6s '46	50½	50½	50½
16	Niag Shar 5½s '50	66	65	66
1	NL&OPw 5s '55 A	93½	93½	93½
3	Norf & Sou 5s '61 A	54	54	54
18	Norf&W con 4s '96	91½	91¼	91½
2	do div 4s 1944	92½	92½	92½
7	Nor A C 6½s '40	35	35	35
7	Nor Am Co 5s '61	81¾	80¾	81¾
3	do 5½s '63	85	85	85
3	Nor A Ed 5½s '63	85	85	85
4	do 5s '57 A	79¾	79¾	79¾
7	do 5s '69 C	79½	79	79
3	N O T & L 6s '47 A	98½	98½	98½
28	Nor Sts 5s 2047 B	78	77	78
5	do rf&imp 5s 2047 C	65	65	65
5	do rf&imp 5s 2047 D	65	65	65
24	do pr lien 4s '97	84¾	83½	84¼
11	do gen 3s 2047	59	58	59
3	Nor St P 6s '41 B	103	102½	102½
6	do 5s '61 A	97¼	96¾	97¼
24	Mck & Rob 5½s '50	35½	35	35½
14	Met Ed 5s 1953	88	88	88
2	MetWSEICh 4s '38	15¼	15¼	15¼
10	Midd Ry N J 5s '40	40	40	40
22	Midv Stl evt 5s '40	21¼	20	21
9	MilwRy&Lisl 5s'61B	81	80	81
5	do 5s 1971	80	79¾	80
7	MK& Tex adj 5s '67	36½	35	36½
1	do pl 4½s '78 D	60	60	60
1	do 4s 196 2B	55	55	55
37	MoPac cvt 5½s '77	15¾	15¾	15¾
19	do fg 5s 1965 A	32¾	31	31½
123	do 1977 F	31¼	30½	31½
26	do 5s 1978 G	31	30½	30½
33	do gen 4s 1975	18¾	18¾	18½
25	do 5s 1980 H	31	30¾	30¾
83	do 1st 5s '1981	31	30¾	31
2	Mob & O 4½s '77	3½	3½	3½
21	do 5s 1938	4	3¾	4
17	MontPw rfg 5s '43A	80¾	80	80
10	do 5s 1962 D	61	60	61
4	Monir Tr col 5s '41	83¾	83¾	83¾
1	MorEssCoLtd4½s '39	74	74	74
1	MutuFuel Gas 5s '47	96½	96½	96½
2	N C & St L 4s '78	61½	61½	61½
4	NasaEl con 4s '51 stp	46	46	46
51	Nat Dairy 5½s '48	88¾	88	88½
56	Nat Steel 5s '56	78	77¾	78
1	Newberry 5½s '40	60¾	60¾	60¾
3	NEngT&T gr4½s'61B	97¾	97¾	97¾
8	NJPw & Lt 4½s '80	79	78½	79
1	NOPubSv 5s cif '52 A	66½	66½	66½
3	do 5s 1955 B	68	65	68
17	NYG&W rfg 4s '52	47¾	47¾	47¾
1	do gen 4s 1955	35	39	39
18	N Y Stm 6s '47	104	102¾	103
30	do 5s 1956	93¾	93	93¾
2	do 5s 195

Finance

Chicago Daily Tribune

THE WORLD'S GREATEST NEWSPAPER

Commerce

WEDNESDAY, AUGUST 10, 1932. *** 21

RISE IN PRICES BRINGING OUT HOARDED CASH

Banks Get Orders to Buy Stocks.

BY HOWARD WOOD.

The sudden upturn in stocks and the steady increase in commodity prices have brought back into circulation a large amount of hoarded money.

Bankers report that the traffic to and from their safe deposit vaults has rapidly increased during the last two weeks and that the number of new safe deposit boxes rented is greatly exceeded by the number of surrenders.

Custodians of safe deposit vaults usually have a pretty good idea of what is being done by the customers who pass their portals and they say that money is being taken out of boxes and put to use.

This was verified yesterday at one of the loop banks by the officer in charge of the service department that forwards customers' orders to purchase stocks and bonds.

Doubles Staff of Clerks.

"So many customers have asked us to handle their orders for stock during the last few days that I have had to double my staff of clerks," said this man. "Practically all of this business has been outright purchases for cash.

"Most of these people lay cash on the line. Only a small proportion pay with checks. There have been a great many crisp new bills of large denominations that have apparently come straight from safe deposit vaults. Also there comes in hoarded money that has apparently not been in a safe deposit box. Some of it is wrapped in pieces of old newspaper and tied with a string."

At several brokerage offices clerks have commented on the surprising number of bills of large denomination that have been coming in.

An officer of one bank discloses that where securities are being paid for part with cash and part with money withdrawn from savings accounts a checkup says that in the majority of cases those savings accounts have only been a few days old.

Optimists in Hurry.

Apparently many an ex-depositor regained his confidence in bank stability one week and the next week was a full fledged optimist sallying forth to clean up in the stock market.

Another interesting disclosure at one of the big loop banks is that while brokers' deposits have been going up brokers' loans have been going down. This would indicate that a large part of the volume of stock sales locally have been for cash in full. Most of these sales are comparatively small odd lot transactions averaging from $600 to $1,000.

Such sales, of course, have been minor factors in the stock market advance. Recent large volume has been due to the acquisition of big blocks of such pivotal stocks as U. S. Steel, International Harvester, Union Pacific, Atchison, American Telephone and Telegraph, and Western Union.

A Big Question.

Whether large syndicates have been picking up these stocks with money that isn't reflected in brokers' loan figures is one of the big questions in Wall and La Salle streets.

The brokers' loan figures for the week ending today are being awaited with a great deal of interest. Last week the trade was surprised to discover that brokers' loans had risen only a paltry million dollars although the market even then had advanced considerably. The big volume, however, occurred later.

In its current week's confidential bulletin distributed only among its own officers one of the large loop banks appraises the recent change in business sentiment as follows:

"Several weeks ago we stated our feeling that the 'psychological low' of this depression was reached in June. We feel that the 'price low' for commodities, bonds, and stocks —was reached in June and July and that the business 'volume low' will be registered in August.

"Sentiment had to improve before prices could stabilize. Prices had to improve before commitments would be made that later would increase volume."

Sees Brighter Times in Jobs, Advertising

BY PHILIP HAMPSON.

A belief that a turn in business for retail merchants is developing in Chicago through the efforts of the Interstate Merchants council was expressed yesterday in a talk at the Sherman hotel before the council by Paul H. Nystrom, professor of marketing, School of Business, Columbia university.

The council, which was organized 11 years ago through the Chicago Association of Commerce, has about 4,400 member stores in 38 states and Canada. Attendance at the fall session now in progress is about 25 per cent greater than last year. George W. Rossetter, president of the association, welcomed the merchants to the city.

Mr. Nystrom said he was cheered considerably by the feeling of optimism prevailing at the council sessions here. However, he pointed out that merchants generally will find it no simple matter to secure profitable business.

Urges Increase in Jobs.

The great amount of unemployment makes a huge obstacle to the return of normal business to retail stores, Mr. Nystrom said, holding that the solution of that problem rested in the furnishing of jobs. He criticized "the present system of private and semi-private poisonous doles that destroy self-respect, a system that already has turned millions of our citizens into panhandlers and bums." Staggering of work was one method he suggested for alleviating the situation.

To get business during 1932 he said the retailer must follow these points:

1. "More intimate and careful study of consumers' requirements followed by giving customers just what they want.

2. "Providing unusual values in fashion and quality at prices the consuming public is ready and willing to pay.

3. "Applying unusually aggressive sales and advertising effort to increase the volume of sales to old customers and to get hold of new groups of customers.

4. "The introduction of new goods, new lines, new departments of merchandise that have not been carried before but that have proved popular."

Need Public Confidence.

Mr. Nystrom pointed out the dangers of selling poor merchandise because of low prices, saying public confidence once destroyed was difficult to recover.

"To stop advertising would be like trying to stop breathing," Mr. Nystrom added. "Certainly, when business is declining is no time to quit. Retailers who have concentrated their attention on securing better advertising, have, on the whole, done much better during recent months than those who have indiscriminately slashed their advertising appropriations."

Reports around the headquarters of the council yesterday were to the effect that buying is active, although not in the quantities of former days. One of the officials of Marshall Field & Co. wholesale, asserted that the heads of several departments said it looked like old times on their floors.

Events on the program today include a luncheon at the Merchandise Mart at which several authorities will give talks. At 6:15 there will be a fashion clinic in the Crystal room of the Sherman hotel which will be addressed by Madame Marcelle D'Ormay.

Corporations This Year Will Pay Nearly Two-thirds of the Income Tax

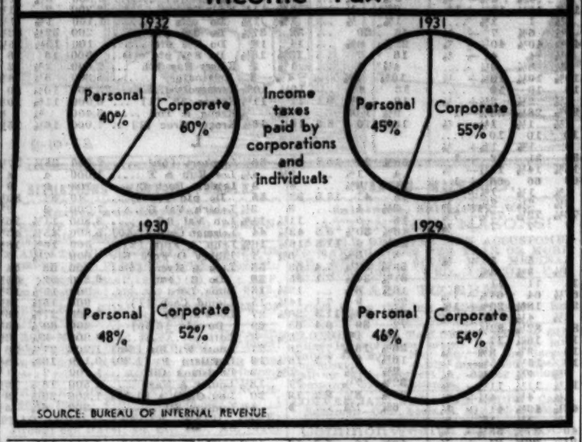

SOURCE: BUREAU OF INTERNAL REVENUE

Railway Bonds Lead Market in New York

[Chicago Tribune Press Service.]

New York, Aug. 9.—The listed bond market showed irregularity today, but this did not prevent the averages of the various classifications of domestic corporation issues and foreign loans from showing substantial gains as trading in bonds on the stock exchange was somewhat less active than the previous day, which was one of the busiest of the year. The total was $12,963,100 today, against $15,189,300 yesterday.

United States government bonds turned irregularly lower, with only the Fourth Liberty 4¼s showing a gain for the day that amounted to only 1-32d of a point. Other issues of the group closed unchanged to 5-32ds of a point lower. However, during the course of the day the treasury 4s, and the treasury 3¼s, established new peaks for 1932.

B. & O. Bonds Advance.

Further progress in the railroad bond list was especially reflected in the upward movement of the obligations of the Baltimore and Ohio, Boston and Maine, Central Pacific, the Erie, Missouri Pacific, New York Central, New York, Chicago and St. Louis, and Northern Pacific.

In the utilities good strength was shown by New York Rapid Transit issues, notably the obligations of the Interborough which were up 1¼ to 4½ points; in the bonds of Laclede Gas Light, Detroit Edison, Utilities Power & Light, and Western Union.

Oil company bonds, as a rule, formed one of the strongest spots of the industrial group.

Foreign Bonds Erratic.

Japanese bonds were generally weaker today. Heavy selling forced the government 6½s down 2¼ points and the 5½s down 1¾ points. Most of the other Japanese loans lost group fractionally to 2¾ points. German loans were irregular and French government issues were fractionally lower for the day. South American bonds as a group pointed higher under the leadership of Argentine government and Uruguayan loans.

WHAT FIFTY STOCKS DID

ADVANCES.

Allied Chem	⅝	Grigsby Gr	½
Am Can	½	Intl Tel & Tel	⅛
Am & For. Pw	¼	Johns Manv	⅝
Am Pw & Lt	1½	Nat Pw & Lt	1
Am Tel & Tel	¾	N Y Central	1⅛
Am Tob B	⅛	North Amer	⅛
Bklyn Man Tr	2⅝	Penney	1
Chrs & Ohio	⅛	Pennsyl	⅝
Columb Gas	⅛	Seaboard Oil	1⅛
Comw & Sou	⅛	Sou Pac	⅝
*Consol Gas	⅝	Stand Gas	1⅝
Consol Oil	¼	Union Carbide	⅝
Drug Inc	⅛	United Corp	⅝
El Pw & Lt	1⅜	United Gas Imp.	¾
Goodyear T	⅝		

DECLINES.

Anaconda	⅝	Gillette	⅛
Atchison	1⅜	Intl Harvester	⅛
Auburn	1¼	Intl Nickel	⅝
Balt & Ohio	⅛	Kennecott Cop	⅛
Canadian Pac	1⅝	Mont Ward	⅝
Case J I	½	Sears Roeb	1½
Chrysler	½	Stand Brands	⅝
Com. Solvents	⅝	Union Pac	1
Du Pont	⅛	U S Steel	1½
Gen Electric	⅛	Westinghse Elec.	⅝
Gen Motors	⅝		

*Ex dividend.

PRICE OF BAR SILVER JUMPS 1 CENT; TRADE MOST ACTIVE OF YEAR

[Chicago Tribune Press Service.]

New York, Aug. 9.—In the most active market this year silver jumped 1 cent an ounce today to an official spot price of 28¾ cents. There was a burst of buying in the futures market, activity being concentrated in November, December and January options.

In the opinion of silver dealers and traders, the sharp advance was partly attributable to the revival of speculation induced by the extensive advance in securities and in commodity markets in the last few weeks, and partly to a resumption of demand for the white metal from Chinese sources.

The advance in silver prices here got well under way late yesterday and was continued overnight in the London market, which closed five-sixteenths of a penny higher, a gain of almost 1½ cents an ounce, considering the overnight improvement in sterling. China sold sterling against silver in London, and both taels and Hongkong dollars moved ahead to the best prices of months.

While there are several millions of ounces of silver in storage here in New York, only a relatively small part is available for sale as spot or for future contracts. The reduction of mine output is becoming a factor of increasing importance, lowering the supplies available to the market materially.

AMERICANS BUY $1,500,000 OF GOLD BARS IN LONDON

[Chicago Tribune Press Service.]

New York, Aug. 9.—The second international gold purchase by American bankers on exchange transactions, which involved acquisition of $1,500,000 of gold bars in London by the International Acceptance Bank, Inc., agent for the bank of Manhattan Trust company, was announced today.

The first transaction, announced yesterday, consisted of the purchase in Belgium of $1,002,200 in gold by the Guaranty Trust company.

The $1,500,000 announced as coming from London to the International Acceptance bank is said to have been purchased in the London open market, where receipts from South Africa and from India are auctioned to the highest bidder.

Since the decline in sterling exchange the New York market, which has a fixed price of $28.67 an ounce for the metal, is the best place in which to sell gold.

R. E. Wood Heads Group of Insull Noteholders

The committee representing noteholders of the Corporation Securities company of Chicago, an Insull investment trust, yesterday was granted leave by Federal Judge Walter C. Lindley to intervene in the receivership litigation. Robert E. Wood, president of Sears, Roebuck & Co., is head of the committee. Other members of the body are Carleton M. Vail and George W. McGhie Jr.

PREDICTS 75,000 JOBS IN $15,000,000 LOAN PLEA ON SCRAP STEEL

[Chicago Tribune Press Service.]

New York, Aug. 9.—Twenty-five thousand persons would be restored employment if scrap iron and steel companies received banking credits for $15,000,000, according to messages sent by Benjamin Schwartz, director general of the Institute of Scrap Iron and Steel, to Charles A. Miller, president of the Reconstruction Finance corporation, and to Eugene Meyer, governor of the federal reserve board. This sum, according to Mr. Schwartz, is required to enable dealers to maintain about 1,000,000 tons of reserve scrap in their yards and to purchase scrap now on the market.

FLYING POLICIES MAY CUT RATES ON INSURANCE

Aviation insurance has been put on a more sound basis in New York by the three groups of underwriters that control that field of insurance, in the opinion of Paul M. Brown of Bowes & Co., who write much of the aviation insurance for Chicago and the adjacent territory. A reduction in rates for the better aviation risks is expected to result.

The three large underwriters, Barbour & Baldwin, United States Aviation Underwriters, and the Associated Underwriters, heretofore have established their own rates for the different classes of risks, and varied those rates to suit their individual judgments when they were applied to each risk. Now rates of all three groups for the individual risk will be the same, Mr. Brown said.

A committee has been appointed by the three groups to represent them and to meet daily, as an unofficial division of the New York insurance department.

All types of aviation insurance will be rated by the committee.

U. S. STEEL ORDER REPORT TODAY; ANOTHER DROP?

[Chicago Tribune Press Service.]

New York, Aug. 9.—A somewhat smaller decline in the unfilled tonnage figures of the United States Steel corporation, ranging between 100,000 and 140,000 tons is looked for in tomorrow's report.

Any drop then reported will be the sixteenth consecutive one.

Among steel makers there is a growing feeling that the current month may show some definite signs of improvement in the volume of business.

Names 2 Receivers for 2 Closed Chicago Banks

State Auditor Oscar Nelson today announced the appointment of receivers and attorneys for two closed banks.

W. F. Leimert was appointed receiver of the Central Manufacturing District bank, 1112 West Thirty-fifth street, which closed June 24 with resources of $6,550,389.41 and deposits and other liabilities of $5,133,445.14. Winston, Strawn, and Shaw were appointed attorneys.

Martin J. Maney was appointed receiver for the Homewood State bank, Homewood, Ill., which closed July 18 with resources of $485,619.73 and deposits and other liabilities of $312,593.91. Attorneys are Schroeder and Metzger.

SUMMARY OF THE DAY'S MARKETS

CHICAGO.

STOCKS—Irregular. Borg Warner again market leader.

WHEAT—Lower on realizing sales and sympathy with stocks. Net loss, 1⅝@1¾c. Close: September, 54¼c; December, 57⅞@57¾c; May, 62⅝c. Profit taking a feature.

CORN—Lower. Off ⅞@1¼c, following wheat. Country sells 2,000,000 bu of corn since Aug. 1. Close: September, 32¼c; December, 33⅝@33¾c; May, 38⅞c.

HOGS—Steady to 10c higher. Top, $3.60; average, $4.35. Receipts, 18,000. Estimated today, 18,000. Pork loins up sharply.

CATTLE—Fancy heavy steers advance 10@15c. Top, $9.75; bulk, $7.35@9.25. Receipts, 6,000. Estimated today, 8,000.

LAMBS—Unchanged to 25c lower. Trade fair. Wholesale lamb market equals high of July 19. Top, $6.00; average, $5.00. Receipts, 8,000. Estimated today, 12,000.

COTTON—Unsettled. Close lower.

NEW YORK.

STOCKS—Irregular. Fifty representative stocks show gain.

DISCUSS PLAN TO LIFT PRICE OF COMMODITIES

U. S. Reserve Chiefs and Stone Confer.

[Chicago Tribune Press Service.]

Washington, D. C., Aug. 9.—Gov. Eugene Meyer of the Federal Reserve Board returned to this city today from New York. There he had conferred with bankers and he reported that they favored a plan for the purchase of various commodities, which in the hands of fabricators, would be accepted as security for loans.

That plan, urged by Mr. Meyer, had been the basis for New York stories to the effect that a commodity price boosting pool, involving the use of $50,000,000 to $100,000,000, was under discussion. Some early stories said $50,000,000 might be available for boosting raw materials probably other than wheat and cotton. Some rumors included wheat and cotton. Later stories dealt with $100,000,000, to handle the cotton surplus, about 13,000,000 bales which the farm board was interested and about 10,000,000 bales in compresses and elsewhere. That surplus, carried over from last year, was regarded as a depressing threat to current cotton prices, whenever it should be put on the market. All these stories were appreciable stock and commodity market factors.

Plan Started by Stone.

Mr. Meyer conveyed today to James C. Stone, chairman of the farm board, the results of the New York conferences. Then Mr. Stone was revealed as the originator of the plan that Mr. Meyer is seeking to put into action.

Mr. Stone then added that the project might be extended to copper, wheat and wool. It may be recalled that the farm board, in addition to its wheat holdings, and the cotton holdings of the Cotton Stabilization corporation, also has interests in a wool cooperative, which recently has made large sales, while the board also has large supplies of coffee traded with Brazil for wheat.

The proposal discussed by Mr. Meyer with the New York bankers was described thus by Mr. Stone. A textile mill would purchase cotton. Bankers would agree to accept the cotton as collateral for possible future loans and would further agree to waive margin requirements. He said no huge pool would be formed, but an effort made toward restoration to commodities of their lost value as the basis of credit.

Explains Theory Further.

"One textile mill of which I know," he said, "has a 12 million dollar surplus. Instead of investing it in securities, the idea would be to take advantage of the present subnormal prices of cotton and purchase the commodity which the mill requires for its business. If the future brought a need for cash, the mill would be assured that it might put up the cotton as security for a loan."

Mr. Stone denied emphatically that the credit support which Mr. Meyer is seeking was aimed primarily at relieving that farm board of its cotton and wheat holdings.

More Pool Discussions.

New York, Aug. 9.—(AP)—Banks in all leading cities probably will be invited to participate in the proposed formation of a huge financing corporation designed to speed the movement of surplus commodities. That was indicated in leading Wall street banking circles today. The corporation, when and if it is finally formed, will not be confined in its operation to Wall street capital.

Some New York bankers favored a proposed plan patterned somewhat after the National Credit corporation, set up in 1931 to extend loans to banks as a sort of stop gap, pending the creation of the Reconstruction Finance corporation.

One Possible Method.

New York clearing house members would underwrite a fund aggregating about $100,000,000. Presumably that would be given its initial setup by asking the member banks to subscribe either 7 per cent of their combined capital, surplus, and undivided profits, or else 2 per cent of their total demand deposits. This step having been taken, bringing the corporation into actual being, the corporation would invite banks in other cities to participate. The total of their subscriptions would then be deducted from the sum total of New York bank subscriptions, leaving the local institutions clear to cut down their initial participations to some extent.

ASK COFFEE RELEASE

Members of the Chicago Coffee association, at a meeting held last night in the Hamilton club, adopted resolutions requesting the Brazilian government to give the Grain Stabilization corporation permission to market more than 62,500 bags of coffee a month.

That corporation more than a year ago traded American wheat to the Brazilians for the coffee and made the sales agreement at the same time. Now, according to the coffee association, political troubles in that South American republic have resulted in the stoppage of coffee shipments from the port of Santos, so American consumers are threatened with a shortage.

This shortage, it was held, could be averted by release of more of the "Stabilization coffee," beginning in September. The resolutions were forwarded to the Brazilian government through the embassy at Washington. Walter Arnold, president of the Chicago association, presided at the meeting.

"Low-Priced Stocks a Buy?"
Send for free copy
Babson's Reports
and the famous
BABSONCHART
Div. 78-5 Babson Park, Mass.

Bankers Hear Rumor of New Rail Pay Cut

[Chicago Tribune Press Service.]

New York, Aug. 9.—The presidents of eastern railroads will confer here this week on proposals further to reduce the wages of unionized employes. It is understood a similar move is pending in the west. Steady decline in revenues is the reason for these actions. Revenues are insufficient in the cases of some of the largest roads to meet interest charges.

The unions accepted a 10 per cent wage reduction effective Feb. 1. That agreement expires next Feb. 1. The railroad managements now believe it is apparent that that reduction will be insufficient. What further reduction will be sought has not been determined, but it is considered probable the railroads will want wage scales at least 15 per cent lower than those prevailing before the Feb. 1 agreement.

Won't Discuss Details.

Railroad officials declined to discuss by how much more they might seek to reduce wages. To mention definite figures now would be "guessing," they asserted.

The amount of the proposed reduction will be determined from a study of a report to be made at a meeting in the Bankers' club. That report will be made by E. J. McClees, secretary of the bureau of information for the eastern railroads. The report will deal partly with the lessened cost of living since 1929.

The managements believe it will be necessary to bring the cut into effect by recourse to the provisions of the railway labor act. This provides that pay adjustments shall be made only after conciliation, mediation, optional arbitration, and, in important cases, appointment of a fact finding body by the President of the United States.

The wage agreement reached last February was made independently of the law by agreement of both parties to the negotiations.

It is considered unlikely that the union heads now would be willing to take responsibility for negotiating a larger reduction without taking full advatage of the machinery of adjudication provided by the law. Both sides, therefore, are in agrement on the desirability of using this machinery in this case.

Advance Notice Required.

The law's provisions make important railway wage adjustments difficult to effect in less than six months. Therefore, the managements would serve notice on the unions well in advance of Feb. 1. It is in order that this legal step may be taken promptly that the managements are conferring on the subject now.

Although it was hoped last February that conditions might improve sufficiently in a year to make continuance of the wage reduction unnecessary that hope is now gone.

Daniel Willard, president of the Baltimore and Ohio, who headed the management group at the wage negotiations last February, will present to the Association of Railway Executives at a meeting at the Biltmore hotel tomorrow the federal administration's proposal that the railroads provide employment for their men this winter by making repairs to equipment with loans made by the Reconstruction Finance corporation.

Western Union Cuts Again.

New York, Aug. 9.—(AP)—Another 10 per cent cut in salaries of all Western Union Telegraph company employés whose earnings exceed $80 per month was announced today.

Road to Pay Interest.

Cleveland, O., Aug. 9.—(AP)—New Orleans, Texas and Mexico Railway company today declared interest on the 5 per cent noncumulative income bonds at a rate of 2½ per cent for the sixth months ended June 30, payable Oct. 1, 1932, on surrender of coupon No. 32.

Middle West Operating Expenses Cut Drastically

Receivers for the Middle West Utilities system estimate that operating expenses for the year will be about $10,000,000 below 1931. The 1932 budget for additions, betterments and improvements calls for an outlay of approximately $8,000,000 against $40,000,000 in 1931. This was revealed by receivers when they applied to Judge Walter C. Lindley for another drawing account of $3,500. The application of the receivers, which was granted, disclosed that the former chief executive of the firm received a yearly salary of $100,000, while a part time official got $50,000 annually. The expense of the company's Chicago organization, which was $2,100,000 in 1931, and has been reduced to $500,000 yearly. This resulted from economies effected immediately prior to the naming of receivers and since that time.

HOW STOCKS PERFORMED

	Tuesday.	Monday.
Number of advances	345	562
Number of declines	283	140
Number stocks unchanged	138	103
Total stocks traded	766	805

U. S. TREASURY

Washington, D. C., Aug. 9.—The following is a statement of the condition of the United States treasury on Aug. 8:

Income to date this year	$108,608,413
Income to date last year	142,363,552
Decrease	$ 33,665,439
Outgo over income this year	$314,648,588
Outgo over income last year	275,994,571
Increase	$ 38,653,717
Balance general fund today	$534,990,600
Balance previous day	556,518,326
Decrease	$ 21,527,726

ESTIMATE WESTERN FARM CROP VALUES $400,000,000 HIGHER

Kansas City, Mo., Aug. 9.—(AP)—Estimates received by the federal reserve bank here from its correspondent banks place the increase in valuation of crops in the hands of farmers in the Tenth district at $400,000,000 since the current increase in commodity prices. This represents a conservative estimate, George H. Hamilton, governor of the bank, said. The greatest gain was in live stock values.

The Tenth federal reserve district includes western Missouri, Kansas, Nebraska, Colorado, Wyoming, Oklahoma, and northern New Mexico.

Gradual improvement in commodity prices is forecast in the report of a committee appointed by the officers and directors of the Midwest Retail Merchants' council to survey general business conditions.

"We are of the opinion that prices of all commodities, both farm and manufactured products, have seen the low mark, and that from now on there will be a gradual improvement in all commodity prices," the report said.

Atlanta, Ga., Aug. 9.—(AP)—The south jingled new money in its pockets today and figured it was several million dollars richer, at least on paper, as a result of the $5 a bale upswing in cotton.

As the rise in price increased trading appeals came from several sources for the federal farm board to withhold the stabilization cotton it controls from the market.

BRIGHT SPOTS IN THE DAY'S BUSINESS NEWS

The American Power and Light company reports for the twelve months ended June 30 a balance of $15,748,360 applicable to interest, equal to more than five times the total interest of the company. The balance applicable to the common stock was equal to $1.15 a share on the common stock compared with $2.48 a share for the twelve months ended June 30, 1931. The company is of the Electric Bond and Share company group.

Gaffney, S. C., Aug. 9.—(AP)—Approximately 2,000 men and women were back at work today as the Hamrick group of mills, on half-time schedule since May, resumed operations. All will run full day schedules and some will run at night.

Rochester, N. Y., Aug. 9.—(AP)—Edwin L. Wayman, president of the Ritter Dental Manufacturing company, a leader in the manufacture of dental equipment, said today he expected his concern would resume full time operations not later than Oct. 1. The plant, which normally employes between 750 and 900 workmen, has been shut down for several weeks.

Oklahoma City, Aug. 9.—(AP)—Loosening of the purse strings of the First National bank here "for the sole purpose of providing employment for labor" in home building has been promised by Frank P. Johnson, president.

Lincoln, Neb., Aug. 9.—(AP)—State officials have announced contracts will be let for nearly $2,500,000 in highway construction projects within the next thirty days.

Urges Law to Limit Money a Person Should Possess

Dallas, Tex., Aug. 9.—(AP)—A referendum to set the amount of money a person should be allowed to possess was proposed today by the state convention of the National Liberty party. W. H. (Coin) Harvey, the party's presidential candidate, pictured the doom of what he described as Wall street control of the nation.

TRADE IN STOCK MARKET MOVES AT SLOWER PACE

Utilities Continue Drive Forward.

YESTERDAY'S AVERAGES

	High.	Low.	Last.	Net chge.
25 railroads	23.74	20.78	21.72	+ .22
25 industrials	97.65	92.24	94.73	— .63
50 stocks	60.19	56.51	58.22	+ .09
50 stks. 1 yr. ago	122.63	121.41	121.68	....
50 stks. 2 yr ago	191.36	187.91	190.23	....

[Chicago Tribune Press Service.]

New York, Aug. 9.—The stock market took a breathing spell today after its strenuous exertions of the last two weeks. Leading shares found it difficult to make headway against ebbing wheat prices and a growing conviction that the advance has gone far enough for the time being and many of them closed slightly below yesterday's final figures.

The setback was far from being a unanimous affair, however. The utilities as a group continued to carry on in rather aggressive fashion and there were probably as many plus as minus signs to be found among secondary issues at the close. Gains on some of the preferred stocks amounted to as much as 4 or 5 points.

Trade Slows Up.

Trading slowed up with the halt in the bull movement, with turnover falling to around 4,000,000 shares, as compared with yesterday's total of 5,500,000. From the standpoint of operators working for the rise this decrease in volume was a hopeful factor. More encouraging still was the manner in which selling both for short account and on the score of profit taking was absorbed. On the whole the list held its own in great style.

The opening was irregular, but by the end of the first half hour the bulls were at it again and so earnestly did they devote themselves to the task that the ticker was distanced by a full four minutes at one time. Another recession was followed by another forward drive the early afternoon—after the leaders had been forced down 1 to 3 points below their previous closing levels.

Professional bears made repeated drives on the pivotals without being able to dislodge any great quantity of stocks. Around the middle of the afternoon the utilities made their drive and kept up their show of strength to the end.

Stock Fluctuations.

Fluctuations in some of the more active issues during the day are shown in the following table:

Stock—	Open.	12:30.	Close.
American Can	51½	52	51½
American Tel and Tel	109¾	110	110¼
American Tobacco B	73⅝	77¾	79⅝
Atchison	44¼	45½	45½
Bethlehem Steel	19	19	18¾
J I Case	50¼	50	40⅜
Consolidated Gas	53½	53⅜	54½
Du Pont	39	38	38½
Eastman Kodak	62⅜	60⅜	60½
General Motors	15½	15	15
Inter Harvester	25⅞	26¼	26¼
Montgomery Ward	11	10¾	11
National Dairy	22⅜	21⅜	22
New York Central	19⅜	20	21⅜
Sears Roebuck	23¼	21⅝	21⅝
Union Pacific	64	64½	65
U S Steel	41	40¾	40⅜
Westinghouse	33¼	33¾	34
Woolworth	34½	34⅜	35¼
Western Union	35	35½	34¼

United States Steel common sold below 40 shortly before noon and found difficulty in getting up steam when the utilities made their bid in the afternoon. American Tobacco was driven below 80 and Auburn, General Electric, General Motors and others found the sledding hard.

Speaking of "Comebacks"

For a "comeback" let us look to something else than the vitality, courage, and integrity of human nature—because that is one thing that never went away.

Man's spirit may have had its ups and downs, but his character is the one thing that has "stayed put" through thick and thin.

Don't think us presumptuous in making such a statement, for we have abundant proof—proof in figures and proof in living examples—of so many, many characters with whom we have dealt who have been weighed in the balance—and not found wanting.

Personal LOAN & SAVINGS Bank
MADISON & CLARK CHICAGO, ILLINOIS
A million dollar Bank—doing SMALL things BIG

CORPORATE TRUST SHARES
MARKETS AVAILABLE THROUGH YOUR INVESTMENT HOUSE OR BANK
Central Syndicate Managers
SMITH, BURRIS & CO.
120 South La Salle Street, Chicago
Detroit New Orleans

PORK AND BEEF PRICES REACH HIGHER LEVELS

Action Stimulates Hogs and Live Stock.

CHICAGO LIVE STOCK

HOGS.

Receipts, 18,000; shipments, 2,500.

Bulk of sales	$3.80@4.90
Light, good to choice, 140@160	4.65@4.90
Light, good to choice, 170@180	4.90@5.00
Good to choice, 190@210	4.90@5.00
Good to choice, 220@250	4.65@4.95
Good to choice, 260@325	4.20@4.65
Pigs, good to choice, 100@135	4.00@4.50
Pigs, fair to good, 100@125	3.25@4.25
Pigs, inferior to fair, 60@125	2.75@3.25
Light, packing sows, 270@350	3.75@4.20
Heavy packing sows, 350@550	3.25@3.75

CATTLE.

Receipts, 6,000; shipments, 2,000.

Prime steers, 1,000@1,500	$9.00@9.75
Good to choice, 700@1,300	8.50@9.50
Bulk of sales	7.25@9.35
Poor to choice, 700@1,000	5.00@9.50
Low grade killing steers	3.00@4.75
Cows, choice to prime	5.00@5.75
Cows, good to choice	4.25@5.00
Cows, common to fair	2.50@3.25
Canners and cutters	1.25@2.25
Heifers, yearling, good to choice	6.75@8.25
Heifers, fair to good	5.25@6.50
Bulls, bologna, common to good	2.50@3.50
Calves, poor to choice	3.00@7.50
Stockers and feeders	3.75@6.50

SHEEP AND LAMBS.

Receipts, 8,000; shipments, 1,000.

Native lambs, good to choice	$5.50@6.00
Native lambs, medium to choice	5.00@5.50
Native lambs, common to fair	4.25@5.00
Native lambs, culls	3.00@4.00
West, range lambs, good to choice	5.50@5.90
Wethers, aged, fair to best	2.00@3.25
Wethers, twos, fair to best	2.50@3.50
Feeding lambs, fair to good	4.00@4.75
Ewes, light, good to choice	1.50@2.75
Ewes, heavy to choice	1.00@1.25
Ewes, inferior to fair	.50@1.00
Yearlings, all grades	3.50@4.75
Bucks	1.00@1.75

COMPARATIVE PRICES.

HOGS—Bulk of sales yesterday	$3.80@4.90
One month ago	4.50@5.30
One year ago	4.85@7.75
Top yesterday, $5.00; average, $4.35.	
CATTLE—Bulk of sales	$7.25@9.35
One month ago	7.50@9.25
One year ago	7.25@9.00
Top yesterday, $9.75; average, $8.30.	
SHEEP—Western range lambs	$4.75@5.90
One month ago	6.00@7.00
One year ago	5.50@8.00
Top yesterday, $6.00; average, $5.00.	

Estimate receipts at Chicago today. Cattle, 8,000; hogs, 18,000; sheep, 12,000.

Wholesale beef and pork followed the course taken by the livestock market and reached the highest levels since the middle of the last month on yesterday's session. Reports of the advance in meat prices stimulated packer buying of cattle and hogs and new gains were scored. Outside demand also expanded. Shipments of animals east for slaughter are largest in recent weeks. During the first two days of the week eastern packers bought better than 30 per cent of the Chicago cattle receipts against 26 per cent on Monday and Tuesday of last week.

Supplies fell short at all places yesterday and reports from the west indicate a lighter movement for today and possibly Thursday. The 20 leading markets handled only 157,000 cattle, hogs and sheep yesterday, this total comparing with 176,000 the previous Tuesday and 227,000 a year ago.

Reach New High.

The rank and file of cattle sales reached a new high level in yesterday's session, with the average market fully 40 per cent above the low spot in May. The bulk of beef steers sold at $7.25@9.35, making a mean price of $8.30 which is 5c above the high weekly cattle average so far this year. At the low time in May the weekly average sank to $5.85 and the mark for top steers that week was $7.65.

Yesterday's top went up to $9.75, this price taking 1156@1350 lb. steers. They sold to Wilson for eastern shipment. Some 1517@1543 lb. cattle sold at $8.85. Plain quality steers ranged down to $5.00 and inferior grades sold at $3.00@4.00 in odd lots. Best grades of butcher stock ruled stronger, while grassy stock was slow. Calves advanced 25@50c in value. Stockers and feeders held firm.

Pork Loins Higher.

An advance of 1@2c per pound in fresh pork loins on good retail buying since last week's close, coupled with improved eastern demand and larger local buying orders, formed the combination of bullish factors that paved the way for hogs yesterday. The upturn was very mild, but there was a good healthy tone to the trade and an early clearance was effected.

The peak price at $5 remained the same as Monday's top, but the general average moved up 5c to $4.35. Prices ranged from steady to 10c higher. The scarcity of underweights and pigs made it necessary to send some orders back east unfilled. According to reports there is a shortage of high quality light weight hogs at all centers.

Top Lambs $6.

The break in lamb prices was halted yesterday, but considering the severe sorting some sellers called the trade lower again. Hand picked native lambs to city butchers reached $6 and packers paid up to $5.75 for a few of the best, but the majority sold sorted around $5.50. Twenty-four carloads of western range lambs sold steady at $5.25@5.75, with one three car lot of outstanding quality at $5.90. The trade got considerable encouragement from the wholesale market where prices equaled the highest since middle of last month. Country buying of feeding stock has increased some. Several shipments have gone out at $4.50@4.75 the last two days.

LARD MARKET LOWER

A weaker tone was on in the lard market in sympathy with the decline in grain and stocks. Trading was only fair and closing prices were 10@12½c lower on nearby deliveries and 5c higher on January. September bellies were unchanged. A large cash business was on in dry salted clear bellies for shipment to the south, and a fair general trade was reported on all products. Fresh pork loins were steady at 10@13c, depending upon weight.

Cash lard was $5.17½, loose, $4.87½, and leaf, $5.12½. Clear bellies and short ribs were $6.75. Liverpool lard was 1s@1s 3d higher. Exports of lard were 497,455 lbs and bacon 51,000 lbs. Hog receipts were smaller than a week and a year ago. Hog market generally steady. Prices follow:

Clear Bellies.

	High.	Low.	Aug. 9, 1932.	Aug. 8, 1932.	Aug. 11, 1931.
Sept.	....	....	6.75	6.75	7.45
Lard.					
Sept.	5.20	5.12	5.15	5.25	7.15
Oct.	5.20	5.12	5.12	5.18	7.00
Jan.	4.80	4.70	4.80	4.75	....

NEW·YORK·STOCK·TRANSACTIONS

Tuesday, August 9, 1932.
Shares sold today...3,801,610
Year ago...1,614,580

Tuesday, August 9, 1932.
Total sales 1932 to date......223,827,336
Total sales 1931 to date......373,048,939

[The figures in brackets after name of stock are the present dividend rate.]

Prev. 1932 High.	Low.	Div. yld. pct.	Bid.	Asked.	Description, div. rate, $s—	Sales.	High.	Low.	Close.	Net chge.
					A					
3	⅝	...	1¼	1⅝	Abitibi P & P	700	1¾	1¼	1¼	+ ⅜
9¼	1⅜	...	3¾	4⅝	Do pfd	300	4	4	4	− ⅜
5⅝	1⅝	...	5	5¼	Adams Exp	10,700	5⅝	5	5	...
70	23	...	50	59⅞	Do pfd	10	50	50	50	...
30⅛	12	11.8	16⅞	17	Adams-Millis [2]	1,200	17	16	17	+ 1
16⅛	4½	20.0	8	8½	Affiliat Pr [1.60]	2,000	8⅝	8⅛	8⅛	− ⅛
62⅜	30⅝	5.9	51	51½	Air Reduc [3]	7,100	52⅝	49⅝	51	+ 1
2	⅜	...	1¼	1½	Air-Way El Ap	100	1½	1½	1½	...
16⅝	7⅜	5.0	10⅛	10¼	Alaska-Jun [.50]	5,400	10⅝	10¼	10⅜	− ⅛
3⅜	⅜	...	1⅛	1⅜	Alleghany	10,900	1⅝	1¼	1½	...
6¼	⅜	...	3	3½	Do pfd x w	200	3½	3½	3½	+ ½
7⅝	⅜	...	3⅜	3¾	Do pfd $30 w w	4,500	3½	3½	3½	−
8⅛	⅜	...	3⅛	3½	Do pfd $40 w w	200	3¼	3⅛	3⅛	−
13	5⅜	...	12⅜	13	Allen Steel	40	12½	12	12½	+ 3½
87½	42⅞	7.8	77	77⅜	Al Ch & Dye [6]	36,300	79⅞	75	77⅜	+ ⅝
119	96⅜	6.1	112	114	Do pfd [7]	200	114½	114½	114½	...
13⅝	4	...	10⅛	11	Allis-Ch Mfg	6,300	11⅝	10⅛	10⅝	− ⅛
10	5⅛	...	7⅛	8	Amal Lea pfd	100	7⅛	7⅛	7⅛	+ ⅛
19¾	12	10.5	18⅝	19	Amerada [2]	1,700	19⅝	18	19⅛	+ 1⅛
7⅝	3⅛	...	7	7⅛	Am Ag Chem Del	500	7⅛	7	7⅛	+ ⅜
18⅜	5	...	15⅝	16⅛	Am Bank Note	2,800	16⅝	15¼	15⅝	− ⅜
1⅛	⅛	...	⅝	1¼	Am Beet Sug	100	1¼	1¼	1¼	+ ⅛
5	1	...	4½	5	Do pfd	80	5	4⅝	5	+ ⅝
15⅛	6⅛	5.0	12⅛	12⅜	Am Br Shoe [.60]	200	12⅜	12⅛	12⅛	− ⅛
90	40	9.7	71	72	Do pfd [7]	30	72	71½	72	− 2
73⅝	29⅝	7.7	51⅝	51¾	Am Can [4]	79,400	53⅝	50	51⅝	+ ⅛
129	93⅛	6.1	108	130	Do pfd [7]	100	115	115	115	+ ⅜
11⅛	3⅛	...	10	10⅜	Am Car & Fdy	700	10⅛	10	10	− ⅝
39⅛	16	21.3	33⅛	33⅜	Do pfd [7]	620	37⅝	33⅛	33⅛	− 3⅛
37⅝	18	9.4	30⅜	32	Am Chicle [3b]	100	32	32	32	...
6	2	...	3	8	Am Colortype	100	3	3	3	...
18⅜	11	...	18¼	18⅜	Am Coml Alco	100	18⅝	17⅝	18⅜	+ 1⅜
5	1	...	2	2⅛	Am Encaus Til	100	2	2	2	− ⅛
9¼	2	...	7½	7⅝	Am & For Pow	60,000	8⅛	5⅝	7⅛	+ 1⅛
33	8⅜	...	12	13⅛	Do $6 pfd	2,000	14	11⅝	13	+ 1⅛
28⅛	5	...	16	17	Do $7 pfd	3,200	18⅝	14⅝	16	+ 2
17⅝	2⅜	...	10⅜	11	Do 2d pfd	4,200	13⅛	9	11⅝	+ 1⅝
6	3	25.0	4⅛	5⅛	Am-Hawaii SS [1]	200	4⅛	4⅛	4⅛	− ⅛
2⅜	1	...	2	2⅛	Am Hide & Lea	100	2⅛	2⅛	2⅛	+ ⅛
12	4⅞	...	10⅜	11⅛	Do pfd	200	11⅛	10⅜	11⅛	+ ⅛
51⅝	25	10.8	38⅛	39⅛	AmHome Pr [4.20]	2,100	39⅝	39	39⅛	− 1⅜
21⅝	7⅝	20.0	9⅛	10	Am Ice [2]	1,300	10	9⅛	10	+ ⅜
68	40	15.0	38⅛	42	Do pfd [6]	100	40	40	40	...
80	34	11.7	60	63⅛	Do pfd [7]	30	60	60	60	+ 6
8⅛	2⅛	...	7½	7⅝	Amer Inter	13,000	8⅛	7¼	7⅝	+ ⅛
⅝	⅛	...	⅜	½	Am La Fra & F	200	⅝	⅜	⅜	+ ⅛
10⅛	3⅜	...	9	9⅛	Am Loco	500	10	9⅛	9⅛	− 1
44⅜	19	20.0	34⅛	35	Do pfd [7]	200	34⅝	34⅝	34⅝	− 1⅛
22⅛	7⅛	6.2	13⅛	13⅜	Am Mch & F [.80]	700	13⅝	12⅝	13⅜	− ⅛
3⅜	1	...	1⅜	2	Am Mach & Met	100	1⅜	1⅜	1⅜	− ⅛
1½	1	...	1⅜	1⅝	Do ctfs	300	1⅝	1⅛	1⅝	+ ⅛
6⅜	1⅛	...	4⅝	5⅛	Am Metal	1,200	5⅛	4⅝	5	...
19⅜	6⅛	...	15	16	Do 6% pfd	10	16	16	16	...
33	14	8.3	21	22	Am News [1.75g]	10	21	21	21	+ 1
16⅜	3	...	8⅝	8⅝	Am Pow & Lt	47,500	9⅛	7⅛	8⅛	+ 1⅛
58	15⅛	18.2	32⅛	32½	Do $6 pfd [6]	1,800	33⅜	30⅝	32⅝	+ 1⅜
49⅜	10	18.6	26½	27	Do $5 pfd [5]	3,600	29	25⅝	27	+ 1
8⅛	3⅛	...	7	7⅛	Am Rad Std San	12,700	7⅛	7	7⅛	...
13	3	...	9⅝	10	Am Roll Mill	3,000	10	9⅛	9⅝	− ⅛
29⅛	13⅜	13.6	21⅞	22⅛	Am Saf Raz [3]	100	22⅛	22⅛	22⅛	− ⅛
18⅜	5⅛	...	16	16⅛	Am Smelt & R	8,600	16⅝	14⅝	16	− ⅛
85	23	...	41	45	Am Smelt pfd	300	45	43	45	+ 4
55	15	...	30	32	Do 2d pfd	100	31	31	31	− 1
34⅛	21⅝	10.0	30⅛	31⅛	Am Snuff [3m]	100	30⅛	30⅛	30⅛	− ⅛
103	90	6.0	100	103	Do pfd [6]	10	100	100	100	...
9⅜	3	...	3½	8⅜	Am Steel Fdrs	500	8⅝	8⅛	8⅛	...
39⅛	13	7.1	28	28⅜	Am Sugar Ref [2]	1,200	29	27½	28	+ 1⅛
88⅛	45	9.0	78	80⅛	Do pfd [7]	300	78⅛	78	78⅛	+ 3⅛
137⅝	70⅛	8.2	110⅛	110⅛	Am Tel & Tel [9]	92,400	112⅝	108⅜	110⅛	+ ⅛
86⅜	40⅛	6.6	76⅛	77	Am Tob [5m]	1,100	77	75	77	− ⅛
89⅜	44	6.3	79	79⅛	Do B [5m]	23,300	79⅝	77⅛	79⅛	+ ⅛
110⅛	95⅛	5.6	108⅛	112	Do pfd [6]	200	108⅜	108⅜	108⅜	− 1
25	4	...	8	15	Am Type Fdrs	100	15	15	15	...
34⅛	11	8.0	24⅜	24⅝	Am Wat Wks [2]	13,000	25⅛	22⅜	24⅜	+ 1⅛
31	11	9.5	19⅜	21⅛	Do pfd [2]	1,000	22	19⅛	21	+ 1
5⅝	1⅛	...	4	4⅛	Am Woolen	3,800	4⅛	4	4⅛	− ⅛
30⅛	15⅛	...	25⅛	25⅜	Do pfd	1,500	26⅜	25⅜	25⅜	− 1
3⅜	1⅛	...	3	3⅛	Am Zinc Ld & S	700	3⅜	3⅛	3⅛	+ ⅛
12⅜	3	...	9⅛	9⅜	Anaconda	25,200	9⅞	9⅛	9⅛	− ⅛
9	3	...	8	9	Anacon W & C	100	8⅛	8⅛	8⅛	+ 3
17½	5⅛	12.0	10⅛	11	Anchor Cap [1.20]	500	10⅝	10	10⅛	+ ⅛
74	40	11.4	54	58	Do pfd [6.50]	20	57⅛	57	57⅛	+ 4⅛
4	1	...	1⅛	3	A P W Paper	100	2⅛	2⅛	2⅛	+ ⅛
13⅛	7	7.7	13	13⅛	Archer Dan M [1]	100	13	13	13	...
46⅛	24	15.6	44	46	Armour Del pf [7]	300	46	45	45	...
3	...	...	1⅜	1⅜	Arm Ill A	6,000	1⅜	1⅛	1⅜	+ ⅛
1⅛	...	...	⅜	⅝	Do B	1,600	⅝	...	...	...
14⅛	3⅛	...	11⅝	12	Do pfd	1,500	13	11⅝	11⅝	+ ⅛
2	...	...	1⅛	1⅛	Assd App Ind	100	1⅛	1⅛	1⅛	...
8⅜	3	...	4⅜	5	Assd Dry Gds	1,000	5⅛	4⅜	4⅜	...
35	15⅛	...	19	...	Do 2d pfd	300	20	19⅜	20	...
15	16⅛	3.3	15	16	Assd Oil [.50g]	80	15	13⅛	15	+ 1
94	17⅛	...	45⅛	45⅛	Atch T & S F	26,800	47⅛	44	45⅛	+ 1⅛
86	25	8.3	59	61⅛	Do pfd [5]	300	61⅜	59	61⅛	+ 1⅛
41⅛	9⅛	...	21	21⅛	Atl Coast Line	2,400	23	20⅛	20⅛	− 2⅛
18	8⅛	5.9	17⅛	17⅜	Atl Refin [1]	21,700	18	16⅛	17⅛	+ ⅛
25⅛	7⅛	8.1	12	13	Atlas Pow [1]	200	12⅜	12	12⅜	− ⅛
3⅛	...	...	2	2⅛	Atlas Tack	400	3⅛	2⅛	2⅛	− ⅛
151⅛	28⅛	5.5	73	73⅛	Auburn Auto [4a]	35,400	76⅝	71⅛	73	− 1⅛
...	...	...	⅛	⅝	Autosales	300	⅛	⅛	⅛	...
3⅜	1⅛	...	3	3⅛	Aviation Corp	4,100	3⅛	3	3	...
					B					
8¼	2	...	6⅝	7	Baldwin Loc	2,200	7⅝	7	7	− ½
28½	8	...	22½	23⅝	Do pfd	70	23¼	23	23	− ⅝
25½	3	...	11⅛	11¼	Balt & Ohio	18,800	12⅝	10½	11⅛	− ⅝
41½	6	...	18	18½	Do pfd	1,500	19	16⅝	18	+ ⅛
99	82	8.7	75	90	Bamberg pfd [6.50]	50	75	75	75	+ 3
79½	50	10.0	71	72	Bang & Ar pfd [7]	20	70½	70½	70½	+ ½
30	10	...	15	16	Barker pfd	60	16	14	16	+ 2
6¼	3⅝	...	5⅝	6	Barnsdall	26,600	6¼	5½	6	+ ¼
13	4	...	5	8	Bayuk Cigar	20	5¾	5¾	5¾	+ ¾
43½	16¼	8.3	23⅝	24½	Beatrice Cr [2]	1,600	24⅝	23⅝	23⅝	− 1⅜
44⅝	29¾	7.7	38	40	Beech-Nt P	100	39½	39½	39½	− ½
62½	57⅝	...	60½	61½	Belg N Ry ptc pfd	100	61	61	61	+ ¾
18⅝	4½	...	9	9¼	Bendix Aviat	13,000	9⅞	9	9½	− ½
24½	5⅝	...	11	11½	Best & Co	2,000	11½	10⅝	11	...
24⅜	7¼	...	18¼	18½	Bethlehem Steel	8,400	19½	18¼	18⅜	− ⅜
74	16½	...	39	42	Do pfd	300	40	40	40	− 7½
8⅜	3⅝	...	7½	7⅝	Blaw-Knox	100	7½	7½	7½	+ ½
22⅞	4⅞	...	10⅞	11¼	Bohn Alum	1,800	12¼	10⅜	10⅞	− 1⅛
⅜	⅛	...	...	⅜	Booth Fish	700	...	...	...	...
43½	20	6.7	30⅛	30½	Borden [2]	9,200	31½	29⅝	30⅛	+ ...
12⅞	3⅜	...	...	8¾	Borg-Warner	2,200	9⅜	8⅝	8⅞	− ⅝
14¾	4	...	7½	8½	Boston & Me	100	8	8	8	− ½
11½	2½	...	5	5½	Briggs Mfg	4,400	5⅝	5	5	− ⅝
1	⅛	...	...	1	Brockway Mot	400	1	1	1	...
10½	2½	...	4⅛	4⅝	Bklyn & Qu T	100	4½	4⅛	4⅛	+ ½
50⅝	11½	...	25⅝	25¾	Bklyn-Man T	46,800	26⅝	22½	25⅝	+ 3
78¾	31½	9.7	61	62	Do pfd [6]	3,900	63⅝	58⅝	62	+ 3
89½	48	6.6	75	76	Bklyn Un Gas [5]	2,500	76⅝	71	76	+ 4¼
3	1⅛	...	2¼	2⅜	Brunswick-Balke	100	2⅜	2⅜	2⅜	...
2	¼	...	1⅛	1¼	Bruns T & Ry S	1,400	1¼	1⅛	1¼	+ ⅛
5	1½	...	3¾	4	Bucyrus-Erie	200	4	3¾	3¾	− ...
8¼	2½	...	6	6¼	Do cvt pfd	600	6¼	6	6	...
2½	...	...	1⅜	1½	Budd Mfg	1,500	1½	1⅜	1⅜	− ...
4⅛	...	...	2	2⅛	Budd Wheel	1,400	2	1⅝	2	+ ...
7⅝	2⅝	...	4⅜	5	Bullard Co	800	4⅜	4½	4⅜	...
3⅜	1⅛	...	3	4⅜	Bulova Watch	200	3	3	3	− ...
30	1⅜	...	5⅛	15	Burns Bros pfd	50	5⅛	5⅛	5⅛	+ ...
13	6⅜	8.0	10⅛	10⅜	Burr Ad Mch [.80]	9,500	10⅝	9⅜	10⅛	+ ...
21¾	3⅛	...	5½	7	Bush Term	400	7	6⅜	6⅜	...
85	7⅝	...	17½	18	Do 7% deb	40	18½	18½	18½	− ...
85	12½	17.1	41	48	Bush T Bldg pf [7]	80	41	39	41	+ 2
1¼	...	...	1⅛	1½	Butte & Sup	100	1½	1½	1½	+ ...
1¾	...	...	1⅛	1½	Butte Cop & Z	500	1⅛	1⅛	1⅛	...
4½	...	...	3	3⅜	Butterick	600	3⅜	3	3⅜	...
19	7	...	14½	15	Byers Co	5,200	15½	14½	14½	− ...
					C					
11⅛	4⅛	...	10⅞	11	Calif Pack	600	11¼	11	11	− ¾
½	⅛	...	...	⅜	Callahan Z-Ld	200	⅜	⅜	⅜	...
4½	1⅛	...	4	4¼	Calumet & Hec	800	4¼	4	4¼	− ¼
13¾	6	10.0	11¾	12⅛	Can D G Ale [1.20]	4,900	12⅝	11⅜	12	− ⅝
20¾	7⅝	...	12⅜	12⅝	Canada Pac	18,900	13⅜	12⅛	12⅜	− 1⅛
20	10⅛	5.9	17½	18⅛	Cannon Mills	100	17	17	17	+ 3
6⅛	2⅝	...	4½	6	Cap Adm A	400	5	4⅝	5	+ ½
54⅝	16⅜	...	49⅝	50⅛	Case J I	30,200	52⅞	48⅛	49⅝	− ⅛
75	30	12.3	65½	67	Do pfd [7]	220	67	65	67	+ 6
15	4⅝	5.6	9⅛	9⅝	Caterpil Tract [.50]	3,200	10⅛	9	9	− 1⅛
5	1⅛	...	2¾	3⅛	Celanese	100	2⅝	2⅝	2⅝	− ⅛
17⅝	7⅝	9.4	15⅝	16⅛	Cent Aguirre [1.50]	1,100	16⅝	16	16	− ⅛
6⅛	2⅝	...	5⅝	5⅝	Century Rib M	300	5⅝	5½	5⅝	− ⅛
15	3⅛	...	9⅝	10⅛	Cerro de Pas	4,900	10⅝	9⅝	10	...
7	1⅝	...	4½	4⅝	Checker Cab	3,100	5	4⅝	4⅝	− ⅝
31½	9⅝	13.2	18⅝	18⅝	Ches & Ohio [2.50]	31,100	19⅝	18⅛	18⅝	+ ⅝
20⅝	4⅝	20.0	10⅛	10⅛	Ches Corp [2]	4,000	11	10⅛	10⅝	+ ⅛
12⅝	2	...	6⅝	6⅝	Chi & N Y	8,600	6⅝	6⅛	6⅝	− ⅛
31	5	...	12½	13	Do pfd	200	13	12⅝	12⅝	...
4⅝	1¼	...	2⅝	3	Chi Gt West [.50k]	1,300	3⅛	3	3	− ...
15½	2½	6.3	7½	7⅝	Do W pfd [50k]	700	8⅝	7⅝	7⅝	...
3⅝	⅝	...	1⅝	2	Chi M St P & P	1,000	2	1⅝	2	...
5⅝	1⅝	...	2⅜	2⅝	Chi M St P&P pf	3,600	2⅝	2⅝	2⅝	+ ...
6⅝	1	...	5	5⅝	Chi Pneu T	5,900	5⅝	4	5⅝	+ 1⅝
21⅝	2⅝	...	7⅝	8	Do pfd	1,500	8⅝	7	8⅝	+ ⅝
16⅝	1⅝	...	6	6⅛	Chi Rk Is & P	2,800	6⅝	6⅛	6⅛	...
24½	2	...	8	11	Do 6% pfd	400	9⅝	9	9	+ 1
27½	4⅛	...	10	11½	Do 7% pfd	300	11½	10	10	− 1⅛
7⅝	1⅝	...	3⅛	3⅝	Childs Co	700	3⅝	3⅛	3½	− ...
15⅝	5	8.3	11⅝	11⅝	Chrysler [1]	37,700	12⅝	11⅝	11⅝	− ⅝
28⅝	11⅛	14.3	14⅛	14⅝	City Ice & F [2]	1,000	14⅝	14⅛	14⅛	− ⅛
68	50	11.2	55⅛	58	Do pfd [6.50]	130	58	57	58	+ 1
2⅜	...	...	...	⅝	City Strs	100	⅝	...	⅝	...
120	74⅛	8.3	96⅛	97½	Coca-Cola [8b]	6,400	100	94	97	...
31⅛	11	6.3	15⅝	16⅛	Colgate-Palm [1]	2,700	16⅛	15⅝	16⅛	+ ⅝
95	65	7.2	81½	84	Do pfd [6]	100	83	83	83	+ 1
10⅝	2⅝	...	5	5⅛	Coll & Aik	300	5⅛	5	5	− 1
15	8	...	8	15	Col & Sou 1st pf	10	15	15	15	...
12⅝	2⅝	...	8	8⅝	Col Fuel & Ir	300	8	8	8	− ⅛
16⅝	4⅝	7.1	13⅝	14	Col G & E [1f]	63,100	15⅝	12⅝	14	+ 1⅝
10½	4⅛	...	9	9⅝	Columb P vtc	500	9⅝	9⅝	9⅛	+ ...
41⅝	13⅝	6.1	32⅝	33⅛	Colum Carb [2]	19,300	33⅝	29	33⅛	+ 3⅝
11	3⅝	7.1	6⅝	7	Com Credit [.50]	1,600	7	6⅛	7	− ⅝
26⅝	11⅝	15.7	18⅝	19	Do A [3]	300	19	18⅝	18⅝	...
21⅝	11⅝	9.7	17	18⅝	Do pfd [1.75]	10	18⅝	18⅝	18⅝	+ 4⅝
20⅝	10⅝	12.5	15⅝	16⅝	Do pf B [2]	20	16⅝	16⅝	16⅝	...
27½	10⅝	10.5	19⅝	19⅝	Coml Inv Tr [2]	2,100	20⅝	19	19	− 1⅝
1⅝	⅝	...	⅝	1	Do war stpd	200	⅝	⅝	⅝	...
95	88	7.0	94	105	Do 6½% pf[6.50]	100	94	93	93	− 1
10½	3⅝	10.0	8⅛	8⅝	Coml Solv [.60]	15,400	8⅝	8	8⅝	− ⅝
4⅝	1⅝	...	3⅝	3⅝	Com'with & Sou	57,200	4	3	3⅝	+ ⅝
68⅝	27⅝	12.2	48⅝	50	Do pfd [6]	1,100	52⅝	49	49	− 1

Prev. 1932 High.	Low.	Div. yld. pct.	Bid.	Asked.	Description, div. rate, $s—	Sales.	High.	Low.	Close.	Net chge.
11	6½	10.0	10	10¼	Congoleum-Na [1]	1,800	10½	10	10	− ⅛
24½	5	...	7	7½	Con Cigar	100	7	7	7	...
5⅝	1	...	2¼	2½	Con Film	100	2½	2½	2½	− ½
11⅝	2⅜	...	5⅛	5⅝	Do pfd	700	5⅝	5⅛	5⅝	+ ⅛
68⅝	31½	7.4	54⅜	54⅝	*Con Gas [4]	56,000	55⅝	52½	54⅝	+ ⅝
95	72½	5.6	88½	90	Do pfd [5]	100	90	90	90	+ ½
10⅝	5	16.7	6⅛	6⅝	Con Laundries [1]	1,100	6⅝	5⅝	6⅛	− ⅝
8⅝	4	...	8⅜	8⅝	Con Oil	46,900	8⅝	7⅝	8⅜	+ ⅜
11½	2⅜	...	4⅛	9½	Con R R Cuba pf	100	4½	4½	4½	+ ⅝
...	⅛	...	⅛	⅜	Con Text	1,600	⅜	⅜	⅜	...
2⅝	...	...	2	...	Container A	100	1½	1½	1½	+ ⅛
7	2⅜	...	5	5⅛	Cont Bak A	1,000	5⅝	5	5	− ⅝
1	½	...	...	1	Do B	1,800	1	⅝	1	+ ⅛
41	17⅝	6.9	29	29¼	Cont Can [2]	6,900	29⅝	28½	29¼	+ ⅝
5	3	...	4½	5	Cont Diam Fib	200	5	4⅝	4⅝	− ⅜
25¾	6⅝	7.5	16¼	16⅝	Cont Ins [1.20]	2,100	17⅝	16⅜	16⅝	− 1⅛
1⅝	⅜	...	1	1⅛	Cont Mot	1,500	1⅛	1	1⅛	...
7⅝	3⅝	...	6⅝	7	Cont Oil Del	27,400	7⅝	6⅝	7	− ⅝
47⅝	24⅝	7.5	40	40⅛	Corn Prod [3]	6,700	41⅝	40⅛	40⅛	− ⅝
4⅝	1⅝	...	4	4⅛	Coty	900	4⅛	4	4	− ⅛
4⅝	2⅜	...	3¼	3⅜	Crosley Rad	100	3⅜	3⅜	3⅜	...
15⅝	7⅝	...	10⅛	10⅜	Crown Cork	600	10⅜	10⅛	10⅜	+ ⅛
24	17⅝	14.2	19⅝	20	Do pfd [2.70]	100	19	19	19	...
2¼	⅛	...	2	2⅛	Crown Zeller	100	2⅛	2⅛	2⅛	+ ⅛
49⅝	16	...	28½	29	Crucible Stl pf	130	29⅝	28½	28½	− 1
1⅝	¼	...	1⅛	1⅜	Cuba Co	300	1⅜	1⅛	1⅛	− ⅛
17	4	60.0	8	10	Cuba R R pfd [6]	200	10	10	10	...
2⅝	⅝	...	1⅛	2	Cuban-Am Sug	1,100	2	1⅛	1⅛	+ ⅛
35⅝	20	7.8	31	31¼	Cudahy Pk [2.50]	400	32	31	32	+ 1
31	7	...	15	15⅝	Curtis Pub	1,100	15⅝	14½	15⅛	− ¼
86	47	10.3	66	70	Do pfd [7]	1,500	69	66	68	+ 1
2⅝	⅜	...	1⅜	1½	Curtiss-Wright	7,800	1⅜	1¼	1⅜	+ ⅛
3⅜	1½	...	2⅜	2½	Do A	2,100	2½	2⅜	2⅜	+ ⅛
90	60½	9.7	72½	75	Cushman 7% p [7]	10	72½	72½	72½	+ 7½
10	3½	...	6⅝	8½	Cutler Ham	200	7	7	7	+ ⅛
					D					
8½	4	...	5⅛	10	Davega Strs [.60]	100	5	5	5	+ ⅛
5¼	1	...	3⅝	3⅞	Davison Chem	700	3⅝	3⅝	3⅝	...
15¾	6¼	3.6	10	10⅜	Deere&Co pf [.40]	100	11	11	11	...
89¾	32	13.8	65½	66	Del & Hud [9]	3,300	67⅝	64	64⅝	+ 1½
28⅝	8½	...	19⅜	20	Del Lack & W	1,400	21	18⅝	20⅛	+ 1⅜
9	1⅝	...	4	4¼	Den & R G W pf	400	4½	4¼	4¼	+ ½
122	54	9.8	80	85	Detroit Ed [8]	700	84	82½	82½	...
17½	12	5.9	16½	16¾	Diamond Mat [1]	500	17	16⅝	17	...
11⅝	7½	12.0	9⅝	9⅞	Dome Min [1.20b]	300	10	9⅝	9⅝	− ¼
18	11½	8.0	15⅝	16	Dom Strs [1.20m]	500	16	15½	15½	− ¼
13⅝	5	14.3	7½	7⅝	Douglas Airc [1]	600	7½	7¼	7⅝	− ¼
23	5	27.3	11¼	11⅝	Dresser A [3]	100	11¼	11¼	11¼	− ¼
12⅛	2	...	4	5	Do B	100	4½	4½	4½	...
57	23	9.8	41	41¼	Drug Inc [4]	13,600	42½	40¼	41	+ ¼
1⅝	⅝	...	1¼	1⅝	Dunhill Int	200	1⅝	1½	1⅝	+ ⅛
59¾	22	7.9	38½	38⅝	Du Pont de N [3]	44,700	40	37⅝	38⅝	− ⅝
105	80¾	6.6	91	93	Do deb [6]	300	91	90½	91	+ ⅛
					E					
5¼	1	...	2½	2⅝	Eastern Roll	100	2⅝	2⅝	2⅝	+ ⅛
87¾	35¼	8.3	60⅝	61½	Eastman Kod [5]	13,500	63⅝	59⅝	60⅝	− 2⅛
119¾	104⅝	5.4	111⅝	...	Do pfd [6]	10	111½	111½	111½	− 1
8	3	...	5½	5⅝	Eaton Mfg	1,700	6	5⅝	5⅝	...
4	⅝	...	2½	2¾	El & Mus	2,400	2⅝	2½	2¾	...
32¾	8½	13.6	16⅜	17	El Auto L [2.30g]	10,100	17⅝	16⅜	16⅝	− ⅜
2⅛	...	...	...	1¼	El Boat	200	1	1	1	− ⅛
15¾	2⅝	...	8½	8⅝	El Pow & Lt	63,000	9⅝	6⅝	8⅝	+ 1⅝
55¾	8⅝	25.0	24	24½	Do $6 pfd [6]	3,500	27	18	24½	+ 6
64	10⅝	24.1	28	28⅝	Do pfd [7]	1,400	30	23	29	+ 5⅝
33¾	12⅝	11.5	25	26¼	El Stor Bat [3]	400	26⅜	25⅜	25⅜	− ⅝
...	...	...	...	⅝	Elkhorn Coal	500	⅝	...	...	...
36¼	16	10.7	28	30	Endicott John [3]	500	28⅝	27½	28⅝	+ 1⅛
25	4	9.1	10	11	Eng Pub Svc [1g]	1,600	11⅛	9⅝	10⅝	+ 1⅛
51	16	11.4	40	42	Do $5 pfd [5]	200	44	44	44	+ 4
10	2	...	6⅝	6¼	Erie R R	1,200	6⅝	6¼	6⅝	...
13½	2⅝	...	7¼	7½	Do 1st pfd	1,100	7⅝	6⅝	7	− ½
9½	2	...	4½	5	Do 2d pfd	200	5	4⅝	5	+ ⅛
7½	2	40.0	4½	5	Eureka Vac Cl [2g]	100	5	5	5	+ ⅛
2⅛	...	...	1⅛	1½	Evans Prod	200	1½	1⅛	1½	...
11⅞	9⅝	2.5	10	10⅝	ExchangeBuff [.25]	20	10	10	10	...
					F					
47⅝	15	...	15⅝	25⅝	Fairbanks M pfd	60	18	17⅝	17⅝	...
1⅝	...	...	...	⅛	Fash Park As	100	⅛	⅛	⅛	...
3⅝	1⅛	...	2	2⅝	Fed Mot	200	2⅝	2⅝	2⅝	+ ⅛
2	⅛	...	1	1⅝	Fed Screw	200	1	1	1	...
10¾	3	...	5½	5⅝	Fed Wat Svc	6,600	6⅜	5	5½	+ ⅝
14	6⅛	5.0	10⅝	12⅛	Fed D Strs [.60g]	100	11⅛	11⅛	11⅛	+ ⅛
27½	6	7.5	16	16⅝	Fid P F Ins [1.20]	1,100	16⅝	16	16	− 1
15⅝	10⅛	7.1	13⅝	14	FirestoneT&R [1]	1,200	14	12½	13⅝	− ⅛
59⅝	45	10.7	55	59	Do pfd [6]	100	56	55	56	+ 1
53	35	5.1	48⅜	49	First N Strs [2.50]	4,300	49⅜	47	48⅜	+ ⅝
⅝	⅛	...	...	⅜	Fisk Rubber	11,500	⅝	...	...	...
2	⅛	...	1⅝	2	Do 1st pfd	380	2	1½	2	+ ⅛
12	3	...	10⅝	11	Foster Wheel	2,200	11⅛	10⅛	10⅝	− ⅛
4⅝	1	...	...	3⅝	Foundation	200	3⅝	3⅝	3⅝	...
21⅝	10⅝	6.8	17⅝	18	FourthNtln [1.15g]	800	18	17⅝	17⅝	− ⅝
5⅝	1	...	3	3⅝	Fox Film A	7,200	3⅝	3	3⅝	+ ⅛
19⅝	10	11.1	18⅛	18⅝	Freeport Tex [2]	3,300	18⅝	17⅝	18⅛	+ ⅛
					G					
1⅝	1⅛	...	1⅛	1⅝	Gabriel A	800	1⅝	1⅛	1⅛	+ ⅛
17⅝	5⅝	...	12	14	Gamewell	150	12	12	12	− ⅛
3⅝	...	...	2⅝	2⅝	Gen Am Inv	700	2⅝	2⅝	2⅝	+ ⅛
61	26	...	57	58½	Do pfd	200	57	57	57	+ 5
35⅝	9⅝	8.3	16⅝	16⅝	Gen Am Tank [1]	9,000	16⅝	15⅝	16⅝	− ⅝
15⅝	4⅝	8.5	11⅝	12	Gen Asphalt [1]	3,700	12	10⅝	12	+ 1
19⅝	10⅝	14.3	14⅝	15	Gen Bak [2]	1,200	15⅝	14⅝	14⅝	− 1⅛
5⅝	1⅝	...	4	5	Gen Cable A	500	4⅝	4⅝	4⅝	...
16⅝	3⅝	...	13	13⅝	Do pfd	100	13⅝	12⅝	13⅝	...
38⅝	20	12.1	32	33⅝	Gen Cigar [4]	100	33⅝	33⅝	33⅝	− ⅝
101	75	7.5	93	95	Do pfd [7]	20	94	94	94	+ 4
26⅝	8⅝	2.1	18⅝	18⅝	Gen Elec [.40]	69,400	19⅝	17⅝	18⅝	− ⅝
11⅝	10⅝	5.5	10⅝	11	Do spl [.60]	500	11	10⅝	11	+ ⅛
40⅝	19⅝	7.1	27⅝	28	Gen Foods [2]	10,300	28⅝	27⅝	27⅝	− ⅝
2⅝	⅝	...	1⅝	1⅝	Gen G & El A	14,800	2	1	1⅝	+ ⅝
24⅝	3	...	8	9	Do cv pfd [6d]	200	9⅝	7	9⅝	+ 3
37⅝	5⅝	...	8⅝	9⅝	Do $8 pfd A [8d]	110	11⅝	9	9	− ...
30	5⅝	...	9⅝	13	Do $7 pfd A [7d]	120	11	9⅝	11	+ 1⅝
42⅝	28	7.3	40⅝	41	Gen Mills [3]	1,500	42⅝	40⅝	41	− ⅝
24⅝	7⅝	6.7	15	15⅝	Gen Mot [1]	92,800	15⅝	14⅝	15	− ⅝
87⅝	58⅝	6.3	76⅝	79	Do pfd [5]	800	78⅝	77	78⅝	+ ⅝
5⅝	1⅝	...	3⅝	3⅝	Gen Pub Svc	2,100	4⅝	3⅝	...	...
28⅝	6⅝	5.9	16⅝	17	Gen Ry Sig [1]	800	18	16⅝	17	− ⅝
2⅝	...	...	1⅝	1⅝	Gen Real & Ut	10,500	1⅝	1	1⅝	+ ⅛
16⅝	5	...	11⅝	15	Do pfd	100	11⅝	11⅝	11⅝	+ 1
14⅝	5	...	7	8	Gen Refract	500	9⅝	7⅝	7⅝	...
24⅝	10⅝	2.9	17⅝	17⅝	Gillette [.50g]	21,600	18⅝	17	17⅝	− ⅝
68⅝	45	9.5	61	63⅝	Do cv pfd [5]	100	63⅝	63⅝	63⅝	− ⅝
2⅝	⅝	...	2	2	Gimbel Bros	100	2	2	2	...
7	3⅝	...	6	6⅝	Glidden Co	300	6⅝	6⅝	6⅝	...
8⅝	2⅝	...	5⅝	5⅝	Gobel	500	5⅝	5⅝	5⅝	− ⅝
19⅝	12⅝	10.0	15⅝	16	Gold Dust [1.60]	5,400	16⅝	15⅝	16	− ...
6⅝	2⅝	...	5	6	Goodrich	5,500	6⅝	5⅝	6⅝	− ⅝
17	7	...	15	15⅝	Do pfd	500	15⅝	15⅝	15⅝	+ ⅝
19	5⅝	...	17	17⅝	Goodyear T & R	9,500	19	16⅝	17⅝	...
61	19⅝	15.2	47	48	Do 1st pfd [7]	900	48	46⅝	46⅝	− 1⅝
20⅝	7⅝	...	18⅝	19	Goth Silk Hos	500	19	18⅝	18⅝	− ⅝
⅝	⅝	...	...	⅝	Gould Coup A	200	...	...	...	...
2	...	...	2⅝	2⅝	Graham-Paige	11,000	2⅝	2⅝	2⅝	...
4⅝	1	...	6⅝	6⅝	Granby Con M	1,000	7	6⅝	6⅝	− ...
7⅝	2⅝	...	...	6⅝	Grand Union	700	6⅝	6⅝	6⅝	− ...
9⅝	3⅝	...	19⅝	20	Grant [W T]	800	19⅝	19⅝	19⅝	...
30⅝	14⅝	5.2	...	9⅝	Gt N I Ore ctf	3,500	9⅝	8⅝	9⅝	...
13⅝	5⅝	...	15⅝	15⅝	Gt No Ry pfd	10,600	16⅝	14⅝	14⅝	− ...
25	7⅝	...	7⅝	7⅝	Gt West Sug	100	7	6⅝	7	...
2⅝	...	...	...	...	...					
75	48	9.3	73	75	Do pf [7]	100	75⅝	75	75	...
2	...	...	...	1⅝	Grigsby-Grun	23,700	2	1⅝	2	+ ...
14⅝	3	...	6	7	Gulf Mob & N pfd	200	7⅝	7⅝	7⅝	+ ...
9	2⅝	...	8	8	Gulf Sta Stl	100	8	8	8	...
					H					
26	19	7.3	24⅝	26	H W pf A [1.75]	10	24	24	24	− 1
2⅝	...	...	1⅝	2⅝	Hahn Dept Strs	2,300	2⅝	1⅝	1⅝	+ ...
21	7⅝	...	18	19	Do pfd	100	19⅝	18⅝	18⅝	− ...
21⅝	3	...	13	17	Harb-Walker	300	13⅝	12	13⅝	+ 1⅝
5	4	...	1	1⅝	Hartman A	100	...	...	...	...
10	8⅝	...	6	7	Hawaii Pine	100	6⅝	6⅝	6⅝	+ ⅝
1⅝	...	...	1	1⅝	Hayes Body	400	1	1	1	...
28⅝	13⅝	11.1	17⅝	18	Hercules Pow [2]	100	18	18	18	+ 1⅝
83	43⅝	10.7	55	56	Hershey Choc [6]	1,500	56⅝	54⅝	55⅝	− ⅝
83	57	5.8	68⅝	69	Do cv pfd [4m]	200	69	69	69	− ⅝
11⅝	7⅝	10.0	9	10	Holland F [1]	800	10⅝	10	10	...
10⅝	3	...	4⅝	4⅝	Hollander	700	4⅝	4⅝	4⅝	+ ⅝
131⅝	110	7.7	117	117⅝	Homestake M [9m]	100	117⅝	117⅝	117⅝	+ ⅝
4	1	...	...	2⅝	Houd-Her B	1,400	2⅝	2⅝	2⅝	− ⅝
57⅝	42⅝	8.9	47	47⅝	Househ F pf [4.20]	100	47	47	47	− ⅝
24⅝	8⅝	...	18⅝	19	Houston Oil	8,900	19⅝	17	18⅝	+ ⅝
5⅝	1⅝	...	3⅝	3⅝	Do new	3,700	3⅝	3⅝	3⅝	+ ⅝
16⅝	5	9.4	8⅝	8⅝	Howe Sound [.85g]	500	8⅝	8⅝	8⅝	+ ⅝
30⅝	8	14.6	24	25	Hudson & M [3½]	1,400	24	21⅝	24	+ 2
48	24⅝	11.6	42⅝	48	Do pfd [5]	100	42⅝	42⅝	42⅝	+ 8⅝
11⅝	2⅝	...	6⅝	6⅝	Hudson Mot	5,200	7⅝	6⅝	6⅝	− ⅝
5⅝	1⅝	...	3⅝	3⅝	Hupp Mot	1,800	3⅝	3⅝	3⅝	...
					I					
18⅝	4⅝	...	11⅝	12	Illinois Cent	5,000	13	11⅝	11⅝	− ⅝
1⅝	⅝	...	⅝	1	Ind Motocy	500	⅝	⅝	⅝	+ ⅝
1⅝	1	...	1⅝	2	Ind Refin	200	1⅝	1⅝	1⅝	...
38⅝	7⅝	9.5	20⅝	21	Indust Ray [2]	4,200	22	19⅝	21⅝	+ 2⅝
39⅝	14⅝	6.5	31	32	Inger Rand [2]	2,000	33	30⅝	30⅝	− 1⅝
24	10	...	18	19	Inland Stl	500	19⅝	19	19⅝	− ⅝
4⅝	⅝	...	3⅝	3⅝	Inspirat Cop	600	3⅝	3⅝	3⅝	+ ⅝
8	3⅝	15.6	4⅝	4⅝	Insuransh [D] [⅝b]	100	4⅝	4⅝	4⅝	− ⅝
3⅝	1	...	2	2⅝	Do ctf [Md]	100	2⅝	2⅝	2⅝	− ⅝
14⅝	2⅝	...	7	7⅝	Interb Rap T	16,700	7⅝	5⅝	7⅝	+ 1⅝
1⅝	...	...	1⅝	1⅝	Intercon Rub	300	1⅝	1⅝	1⅝	+ ⅝
4⅝	1⅝	...	3⅝	3⅝	Interlake Ir	1,800	3⅝	3⅝	3⅝	+ ⅝
1⅝	...	...	1	1⅝	Int Agricul	100	1⅝	1⅝	1⅝	+ ⅝
7⅝	3⅝	...	4⅝	7⅝	Do pr pfd	100	5	5	5	− ⅝
117	52⅝	7.1	85	86	Int Bus M [6m]	2,600	86⅝	85	85⅝	− 2⅝
5⅝	1⅝	6.7	3	3⅝	Int Carriers [.20]	900	3⅝	3⅝	3⅝	− ⅝
18⅝	3⅝	...	9⅝	9⅝	Int Cement	1,800	10⅝	9⅝	9⅝	− ⅝
1⅝	...	...	1	1⅝	Int Comb E	1,600	1⅝	1	1	...
21	4⅝	...	10	11⅝	Do pfd	400	11⅝	10⅝	10⅝	− 1⅝
29⅝	10⅝	6.9	26⅝	26⅝	Int Harvest [1.80]	3,500	28⅝	25⅝	26⅝	− ⅝
11⅝	2⅝	...	6⅝	7	Int Hydro-El A	7,200	7⅝	6⅝	6⅝	+ ⅝
4	⅝	...	2⅝	3	Int Mer Mar	600	3⅝	3	3	...
9⅝	3⅝	...	7⅝	7⅝	Int Nick Can	37,600	8⅝	7⅝	7⅝	− ⅝
86	50	8.8	70	85	Do pfd [7]	100	80	80	80	+ 10
2⅝	⅝	...	1⅝	1⅝	Int Pap & P A	200	1⅝	1⅝	1⅝	+ ⅝
⅝	⅝	...	...	⅝	Int Pap & P C	300	⅝	⅝	⅝	− ⅝
11	2	...	5⅝	6	Do pfd	500	6	5⅝	5⅝	+ ⅝
8⅝	4	...	5⅝	6	Int Print Ink	200	5⅝	5⅝	5⅝	...
40	24⅝	17.1	35	36⅝	Do pfd [6]	20	35	35	35	...
23⅝	9⅝	10.0	14⅝	14⅝	Int Salt [1.50]	1,000	15⅝	14⅝	15	...
44⅝	20⅝	10.7	27	28⅝	Int Shoe [3]	1,100	29	28	28	− 1
24⅝	7⅝	...	20⅝	21	Int Silver	6,000	21	16⅝	21	+ 4⅝
65	26	9.5	45	50	Do pfd [4]	30	42⅝	41⅝	42⅝	+ ⅝
12⅝	2⅝	...	9⅝	9⅝	Int Tel & Tel	51,100	9⅝	8⅝	9⅝	+ ⅝

Prev. 1932 High.	Low.	Div. yld. pct.	Bid.	Asked.	Description, div. rate, $s—	Sales.	High.	Low.	Close.	Net chge.
11	1⅛	...	4	4½	Interst Dept Strs	500	4½	4	4½	+ ½
7	3½	...	3½	4	Intertype	100	4	4	4	− ¾
18	10⅝	13.3	14⅝	15¼	Island Crk C [2]	100	15½	15½	15½	+ 1½
					J					
35	15⅝	14.8	26	26½	Jewel Tea [4]	500	28	27	27	+ ⅝
25⅝	10	...	20⅝	20⅝	Johns-Manville	17,300	21⅝	19¼	20½	+ ⅝
99⅝	45	10.3	65	70	Do pfd [7]	20	68	68	68	− 2
84	30	13.3	52¼	55	Jones & L S pf [3]	50	53½	51	53½	+ 3
					K					
14¼	2¼	...	7	7⅝	Kan City Sou	300	7⅝	7⅝	7⅝	− ⅝
23⅝	5	13.3	12	18¾	Do pfd [2]	100	15	15	15	− ¼
9⅝	3	16.0	5	6	Kaufman Dep [.80]	300	5½	5	5½	+ ½
9⅝	4⅝	...	7½	8	Kayser [J]	3,500	8⅝	7½	8⅝	+ ⅝
2⅝	⅝	...	1½	1⅝	Kelly-Spring	2,300	2	1½	1⅝	+ ⅝
1⅝	⅝	...	1⅝	1⅝	Do ctfs	1,100	1⅝	...	1⅝	...
45	20	...	32	37½	Do 6% pfd	200	32½	32½	32½	+ 7½
22⅝	6⅝	...	14	18	Do 8% pfd	100	15½	15½	15½	+ 3
16	7	...	13½	15½	Do 8% pfd ctfs	200	16	16	16	+ 3⅝
4⅝	1	...	1½	2	Kelsey-Hay Wh	2,600	2⅝	2	2	− ⅝
10⅝	2⅝	...	4⅝	5	Kelvinator	5,300	5⅝	4⅝	4⅝	− ⅝
13	4⅝	...	10⅝	10⅝	Kennecott	23,800	10⅝	10	10⅝	− ⅝
19	6⅝	9.1	11	11⅝	Kresge SS [1]	6,900	11⅝	10⅝	11⅝	+ ⅝
9⅝	1-32	...	⅝	⅝	Kreug & Toll	5,400	⅝	⅝	⅝	...
18⅝	10	6.3	16⅝	16⅝	Kroger Groc [1]	7,000	16⅝	15⅝	16⅝	+ ⅝
					L					
56⅝	26	13.2	37⅝	38⅝	Lambert [5b]	2,600	38⅝	37⅝	38	...
4	1⅝	...	3⅝	4⅝	Lee Rub & T	1,000	4	4	4	...
11	3⅝	...	8	9	Lehigh Port C	100	9	9	9	...
75	47	13.5	52	55	Do pfd [7]	40	52	50⅝	52	+ 2
3⅝	1	...	3	3⅝	Lehigh Val C	1,700	3	2⅝	3	+ ⅝
18	5	...	11⅝	11⅝	Leh Val RR	3,800	11⅝	10⅝	11⅝	+ ⅝
46⅝	30⅝	5.5	43⅝	44	Lehman Corp [2.40]	5,800	45⅝	43⅝	44⅝	− ⅝
24⅝	6	11.8	16⅝	16⅝	Lehn & Fink [2]	500	16⅝	16⅝	16⅝	− ⅝
8	3⅝	...	6⅝	7	Libbey O Ford Gl	600	7⅝	7	7	...
59⅝	32⅝	7.4	53	55	Ligg & Myers [4m]	800	55	54	54	− 2
61⅝	34⅝	7.1	55	56	Do B [4m]	6,800	57	55⅝	56⅝	− 1
16⅝	8⅝	...	12⅝	15	Lima Loco	200	13⅝	13⅝	13⅝	− 1⅝
22	9	7.1	14⅝	15	Liquid Carb [1]	900	15⅝	14⅝	14⅝	− ⅝
34	13⅝	11.5	26⅝	27	Loew's [3]	7,200	27⅝	26⅝	26⅝	− ⅝
72	39	9.4	65	69	Do pfd [6.50]	200	69⅝	69⅝	69⅝	− ⅝
4⅝	1⅝	...	2⅝	3	Loft	3,300	3⅝	3	3	+ ⅝
36⅝	16⅝	7.7	26	27	Loose Wil Bis [2m]	1,200	27⅝	26	26	− ⅝
16⅝	9	7.5	15⅝	16	Lorillard P [1.20]	9,100	16⅝	15⅝	16	− ⅝
2⅝	⅝	...	1⅝	2	Louisiana Oil	1,100	2	1⅝	1⅝	+ ⅝
32⅝	7⅝	...	17	18⅝	Louisv & Nash	2,500	18⅝	16⅝	17⅝	− ⅝
23⅝	8⅝	9.2	19	20	Lou G&El A [1.75]	1,300	20⅝	19	19⅝	+ 1
6⅝	1⅝	...	5	5⅝	Ludlum Stl	300	6⅝	5⅝	5⅝	− ⅝
					M					
19⅝	10	5.9	17	17⅝	Mack Trucks [1]	3,100	17⅝	16⅝	17⅝	− ⅝
60⅝	17	5.7	34⅝	34⅝	Macy R H [2m]	2,800	35⅝	34⅝	34⅝	− ⅝
8⅝	4⅝	7.1	7	7⅝	Magma Cop [.50]	2,000	8	7⅝	7⅝	− ⅝
1	⅝	...	⅝	1⅝	Mallinson	400	1	1	1	+ ⅝
9⅝	4	...	6	8⅝	Do pfd	20	5	5	5	+ 1
3	1⅝	...	2	2⅝	Mandel Bros	100	3	3	3	+ 1⅝
40⅝	23	21.2	32	34	Manh Ry gtd [7]	320	33⅝	30	33⅝	+ 3⅝
20⅝	4	...	9⅝	10	Do mod gtd	12,000	10⅝	8	10	+ 2
7	3⅝	...	4⅝	6	Manh Shirt	500	5⅝	5	5	...
12⅝	6⅝	8.0	10	10⅝	Marine Midl [.80]	2,300	10⅝	9⅝	10⅝	− ⅝
11⅝	5⅝	11.1	8⅝	9⅝	Marlin Rock [1]	200	9⅝	9⅝	9⅝	+ ⅝
2	⅝	...	1	1⅝	Marmon Mot	300	1	1	1	...
13⅝	3	...	6⅝	7	Marsh Field	1,700	7⅝	7	7	− ⅝
20⅝	9	9.4	15⅝	15⅝	Math Alkali [1.50]	2,500	15⅝	15⅝	15⅝	+ ⅝
105	89⅝	7.5	92	95	Do pfd [7]	50	94	94	94	− 1
20	9⅝	6.7	14⅝	15	May Dept Strs [1]	200	15	14⅝	15	− ⅝
8⅝	3	...	5	5⅝	Maytag pfd ww	300	5	5	5	...
21	10	11.1	17⅝	18	McCall [2]	200	17⅝	17⅝	17⅝	− ⅝
18⅝	13	8.8	16⅝	17	McInt Porc [1.50]	200	16⅝	16⅝	16⅝	− ⅝
62⅝	28	8.9	45⅝	46	McKeesport T [4]	7,900	47⅝	45⅝	45⅝	− ⅝
5⅝	1⅝	...	2⅝	2⅝	McKess & Rob	800	3	2⅝	2⅝	− ⅝
23	3⅝	...	6	6⅝	Do pfd	500	6⅝	6	6	− ⅝
4	⅝	...	1⅝	2	McLellan Strs	1,200	2⅝	2	2	− ⅝
4⅝	1⅝	...	3⅝	3⅝	Miami Cop	500	3⅝	3⅝	3⅝	...
7⅝	3⅝	...	7⅝	7⅝	Mid Cont Pet	4,600	7⅝	6⅝	7⅝	+ ⅝
10	2	...	5⅝	6	Midland Stl	900	6	5⅝	6	+ ⅝
51⅝	25	19.5	41	44	Do 1st pfd [8]	100	41	41	41	+ ⅝
⅝	⅝	...	...	⅝	Minn & St L	100	⅝	⅝	⅝	...
2⅝	⅝	...	2	2⅝	Minn Mol Imp	2,200	2⅝	2	2	− ⅝
14	6⅝	40.0	10	13	MStP&SSM LL [4]	10	10⅝	10⅝	10⅝	+ ⅝
7⅝	1⅝	...	5	5⅝	Mo-Kas-T	2,300	5⅝	4⅝	5⅝	+ ⅝
21⅝	3⅝	...	14⅝	15⅝	Do pfd	3,500	15⅝	13⅝	15⅝	+ 2⅝
11	1⅝	...	4⅝	4⅝	Mo Pac	3,900	5	4⅝	4⅝	+ ⅝
26	2⅝	...	8⅝	8⅝	Do pfd	3,900	9	8⅝	8⅝	...
10⅝	5⅝	...	8⅝	8⅝	Mohawk Cpt	100	8	8	8	...
30⅝	13⅝	5.2	23	24⅝	Monsanto Ch [1.25]	200	25	24⅝	24⅝	− ⅝
12⅝	3⅝	...	10⅝	11	Montgom Ward	60,000	11⅝	10⅝	11	− ⅝
1	⅝	...	⅝	⅝	Mother Lode	700	⅝	⅝	⅝	...
26⅝	7⅝	14.3	14⅝	14⅝	Motor Prod [2]	900	15	14⅝	14⅝	− ⅝
6⅝	2	...	4⅝	5⅝	Motor Wheel	400	5	4⅝	4⅝	− ⅝
13⅝	3	...	8	8⅝	Mullins Mfg	900	8⅝	8	8⅝	− ⅝
27	5	...	17⅝	19	Do pfd	30	17⅝	17	17⅝	− 1⅝
9⅝	2⅝	...	4	4⅝	Murray Corp	6,200	4⅝	4⅝	4⅝	+ ⅝
					N					
19⅝	8	7.1	14⅝	14⅝	Nash Mot [1]	7,000	15⅝	14⅝	14⅝	− ⅝
27⅝	7⅝	...	17	18⅝	Nash Ch & St L	60	18	16⅝	17	− 1⅝
5⅝	1	...	3	3⅝	Nat Acme	300	3⅝	2⅝	3⅝	+ ⅝
46⅝	20⅝	7.2	38⅝	38⅝	Nat Biscuit [2.80]	9,200	39⅝	38	38⅝	...
14⅝	6⅝	...	12	12⅝	Nat Cash R A	13,200	12⅝	11	12⅝	+ 1
31⅝	14⅝	9.1	21⅝	22	Nat Dairy Pr [2]	21,600	22⅝	21⅝	22	...
1	⅝	...	⅝	1	Nat Dept Strs	100	⅝	⅝	⅝	...
32⅝	20⅝	8.6	27	29⅝	Nat Dist pfd [2.50]	100	29⅝	29⅝	29⅝	+ ⅝
24⅝	13	8.7	22⅝	23	Nat Distill [2]	1,800	23⅝	22⅝	23	...
92	45	7.1	67⅝	72⅝	Nat Lead [5]	100	70⅝	70⅝	70⅝	− 2⅝
125	87	6.7	103	106	Nat Lead pf A [7]	320	105	101⅝	105	+ 2
16⅝	6⅝	7.1	13⅝	14	Nat Pow & Lt [1]	33,500	15	12⅝	13⅝	+ 1
23⅝	13⅝	4.8	21⅝	22	Nat Steel [1]	500	22⅝	21⅝	21⅝	− 1⅝
34	13⅝	...	25	26	Nat Sup pfd	200	27	26	26	+ 1
17⅝	4⅝	...	10	10⅝	Nat Surety	100	10⅝	10⅝	10⅝	+ ⅝
10	6⅝	6.7	9	9⅝	Nat Tea [.60]	1,300	9⅝	9	9	...
6⅝	2⅝	...	5	5⅝	Nev Con Cop	800	5⅝	5	5	− ⅝
11⅝	9⅝	...	11⅝	11⅝	New Orl T & Mex	110	11⅝	10	11⅝	+ 1⅝
4⅝	1⅝	...	3	3⅝	Newton Steel	200	3⅝	3⅝	3⅝	− ⅝
36⅝	8⅝	...	21⅝	21⅝	N Y Central	50,500	22	19⅝	21⅝	+ 1⅝
9⅝	1⅝	...	6	6⅝	N Y Chi & St L	1,700	7⅝	6	6	− ⅝
15⅝	2⅝	...	7⅝	8	Do pfd	1,800	8⅝	7	7⅝	− ⅝
7⅝	4	...	5⅝	7	N Y Dock	100	5⅝	5⅝	5⅝	...
125	82⅝	4.7	100	105	N Y & Harlem [5]	170	106	105	105⅝	− 2⅝
2	⅝	...	1⅝	1⅝	N Y Investors	100	1⅝	1⅝	1⅝	...
31⅝	6	...	15⅝	16⅝	N Y N H & H	7,500	17	14⅝	16	+ 1
78⅝	12	...	34	35	Do pfd	400	35	32⅝	34	− 1⅝
8⅝	3⅝	...	7⅝	8	N Y Ont & W	900	7⅝	7⅝	7⅝	− ⅝
5⅝	1⅝	...	4	5	N Y Shipbldg	300	4⅝	4⅝	4⅝	+ ⅝
17⅝	10⅝	3.1	15⅝	15⅝	Noranda M [.50g]	1,200	16⅝	15	15⅝	− ⅝
135	57	9.1	85	88	Norf & W [8]	800	88⅝	87	88⅝	− ⅝
78	65	5.6	72	74⅝	Norf & W pfd [4]	20	72	72	72	...
2	⅝	...	1	1⅝	Norfolk Sou	100	⅝	⅝	⅝	− ⅝
4⅝	1⅝	...	2⅝	2⅝	No Am Aviat	2,500	2⅝	2⅝	2⅝	+ ⅝
40	13⅝	...	27⅝	27⅝	North Am [10%f]	43,200	29⅝	25⅝	27⅝	+ 1⅝
47⅝	25⅝	7.0	42⅝	43	North Am pfd [3]	1,000	44⅝	43⅝	43⅝	+ 1⅝
86⅝	49	8.1	72	75	No Am Ed pfd [6]	200	74	73	74	+ 2
8	2⅝	...	4⅝	4⅝	No Ger Lloyd	100	4⅝	4⅝	4⅝	+ ⅝
23⅝	5⅝	...	18⅝	18⅝	Northern Pac	13,600	19⅝	17⅝	18⅝	+ ⅝
1⅝	⅝	...	1	1⅝	Norwalk T & R	200	1⅝	1⅝	1⅝	...
					O					
10⅝	5	4.0	10⅝	10⅝	Ohio Oil [.40g]	15,000	10⅝	9⅝	10⅝	+ ⅝
4	⅝	...	2⅝	2⅝	Oliver Farm	1,100	3	2⅝	2⅝	− ⅝
7⅝	2	...	5⅝	6⅝	Do pr pfd	300	6	6	6	− 1⅝
4⅝	1⅝	...	3	3⅝	Omnibus	1,000	3⅝	3	3⅝	...
11	4⅝	...	7⅝	9⅝	Orpheum pfd	10	9⅝	9⅝	9⅝	...
22⅝	9	10.0	15⅝	16	Otis Elev [1.50]	5,700	16	14⅝	15⅝	− ⅝
105	90	6.3	94⅝	98	Do pfd [6]	110	95⅝	94	95	+ 3
4⅝	1⅝	...	3	3⅝	Otis Stl	2,300	3⅝	3	3	...
14⅝	3	...	8⅝	8⅝	Do pr pfd	200	9	8⅝	8⅝	− ⅝
27	13	9.1	22	22⅝	Owens Ill Gl [2]	100	22	22	22	+ ⅝
					P					
37	16⅝	7.4	27	27⅝	Pac G & El [2]	4,600	28⅝	26	27⅝	...
41⅝	20⅝	8.1	36⅝	37⅝	Pac Lig [3]	4,700	37⅝	36⅝	37	+ ⅝
10⅝	3⅝	...	8⅝	10	Pac Mills	10	8⅝	8⅝	8⅝	+ 1⅝
104⅝	58	9.1	76	76	Pac T & T [7]	210	77⅝	76	76⅝	+ ⅝
109	85⅝	6.2	96	97⅝	Do pfd [6]	10	97⅝	97⅝	97⅝	− ⅝
5⅝	1⅝	...	3⅝	3⅝	Packard Mot	23,100	3⅝	3⅝	3⅝	+ ⅝
12	7⅝	8.3	10⅝	12⅝	Pan Am Pet B [1]	300	12	11⅝	12	+ ⅝
1⅝	⅝	...	⅝	1⅝	Panhand P & R	100	1⅝	1⅝	1⅝	...
11⅝	1⅝	...	4⅝	4⅝	Param Publix	13,300	4⅝	4⅝	4⅝	− ⅝
5	2	...	5	10	Park & Til	400	5	4⅝	5	+ ⅝
1⅝	⅝	...	1	1⅝	Park Utah	1,100	1⅝	1	1⅝	+ ⅝
2	⅝	...	⅝	1⅝	Parmelee Trans	3,400	1⅝	⅝	⅝	− ⅝
1⅝	⅝	...	⅝	1	Pathe Exch	1,500	⅝	⅝	⅝	...
5	1⅝	...	3	3⅝	Do A	400	3⅝	3	3⅝	+ ⅝
5⅝	1⅝	...	5	5⅝	Patino Min	500	5⅝	5	5	− ⅝
9	7⅝	...	5	8	...					
4⅝	⅝	...	1⅝	1⅝	Peerless Mot [4g]	400	1⅝	1⅝	1⅝	...
32⅝	16	4.0	25	25⅝	Penick & Fd [1]	1,500	25⅝	23⅝	25⅝	+ ⅝
34⅝	13	10.9	21⅝	21⅝	Penney J C [2.40]	26,200	21⅝	19⅝	21⅝	+ 1
91	60	7.1	80	85	Do pfd [6]	300	84	84	84	+ 4
1⅝	⅝	...	...	1⅝	Penn Dix Cem	300	1⅝	1⅝	1⅝	...
6	3⅝	...	5	10	Do pfd A	100	5⅝	5⅝	5⅝	+ ⅝
23⅝	6⅝	...	15⅝	15⅝	Penn R R	16,000	16⅝	15	15⅝	+ ⅝
121	39	6.7	74⅝	75	Peo Gas L & C [5]	4,100	74⅝	72	74⅝	+ 1⅝
13	1⅝	...	6	7	Pere Marq	200	7⅝	7⅝	7⅝	+ ⅝
17⅝	2⅝	...	7	9⅝	Do pfd	260	9⅝	8⅝	8⅝	+ ⅝
19	3⅝	...	9	9⅝	Do pr pfd	370	9⅝	9	9⅝	...
12⅝	8⅝	...	5	10	Pet Milk	100	7⅝	7⅝	7⅝	− 1
6⅝	3	...	6⅝	6⅝	Petro Corp	7,200	6⅝	6	6⅝	...
8⅝	3⅝	...	6⅝	7	Phelps Dodge	2,700	7⅝	7	7	− ⅝
41	18	9.4	32	35	Phil Co 6% pfd[3]	300	32	30⅝	32	+ 2
5⅝	2	...	4⅝	4⅝	Phila RC&I	15,500	4⅝	4	4⅝	+ ⅝
10⅝	7⅝	10.0	9⅝	10⅝	Philip Morris [1]	100	9⅝	9⅝	9⅝	− ⅝
7⅝	2	...	7⅝	7⅝	Phillips Pet	22,700	7⅝	6⅝	7⅝	+ ⅝
7⅝	3⅝	...	4⅝	5	Phoenix Hos	20	5	4⅝	5	− ⅝
9	3⅝	...	8	9	Pierce Oil pfd	900	9	8⅝	8⅝	+ ⅝
1⅝	⅝	...	1⅝	1⅝	Pierce Pet	3,100	1⅝	1⅝	1⅝	+ ⅝
22⅝	9⅝	8.0	15⅝	15⅝	Pills Flour [1.20]	400	15⅝	15⅝	15⅝	− ⅝
7⅝	3	...	6⅝	7	Pitt Coal	500	7	6	7	+ 1
40	14	...	31⅝	32	Pitt United pfd	50	32	32	32	− 1
5	1⅝	...	4	4⅝	Poor & Co	100	4⅝	4⅝	4⅝	− ⅝
9	1⅝	...	5⅝	6⅝	Postal T & C pfd	200	6⅝	6	6⅝	− ⅝
8⅝	3⅝	...	8	8⅝	Prair Oil & G	100	8⅝	8⅝	8⅝	+ ⅝
11⅝	5⅝	...	10⅝	11⅝	Prair Pipe L	400	11⅝	11	11⅝	+ ⅝
2⅝	⅝	...	2	2⅝	Pressed Steel Car	500	2⅝	2	2⅝	+ ⅝
42⅝	19⅝	6.5	31⅝	31⅝	Procter & Gam [2]	6,100	32	31	31⅝	+ ⅝
1⅝	⅝	...	⅝	⅝	Prod & Ref	800	⅝	...	⅝	+ ⅝
60	28	7.0	45⅝	46⅝	Pu Sv N J [3.20]	16,900	48⅝	44⅝	46⅝	+ ⅝
87	62	5.9	85	98	Do $5 pfd [5]	100	84⅝	84⅝	84⅝	+ 4⅝
98	83	5.4	89	97	P S E&G $5 pf[5]	100	92⅝	92⅝	92⅝	+ 9⅝
25	10⅝	15.0	20⅝	20⅝	Pullman [3]	9,800	21⅝	19	20⅝	+ ⅝
6	2⅝	...	5⅝	5⅝	Pure Oil	7,000	6	5⅝	5⅝	+ ⅝
71	50	11.3	71	74⅝	Do pfd [8]	30	71	71	71	+ 3

Prev. 1932 High.	Low.	Div. yld. pct.	Bid.	Asked.	Description, div. rate, $s—	Sales.	High.	Low.	Close.	Net chge.
16⅝	4⅝	11.1	9⅝	9½	Purity Bak [1]	2,400	9⅝	9⅛	9⅝	− ⅛
					R					
10⅝	2½	...	7½	7⅝	Radio	31,000	7⅝	6⅝	7½	...
18⅝	3⅝	...	11	11⅝	Do pfd B	3,900	12⅝	11⅝	11⅝	− ⅝
32⅝	10	...	23	28	Do pfd	100	26	26	26	− 3⅝
7	1⅝	...	4	4⅝	Radio-Keith-O	1,300	4⅝	4	4	− ⅝
11⅝	4⅝	6.7	8	10	Raybest-Man [.60]	300	9	8⅝	9	+ 1⅝
42	9⅝	2.9	32	35	Reading Co [1g]	1,400	37	30	35	+ 4
30	15	7.4	24	28	Do 2d pfd [2]	1,000	27	25	27	+ 2
6⅝	2⅝	...	5⅝	6	Real Silk	1,500	6⅝	5⅝	5⅝	− ⅝
18⅝	7	...	17⅝	18⅝	Do pfd	60	18⅝	18⅝	18⅝	...
3⅝	1	...	3	3⅝	Rem Rand	4,000	3⅝	3⅝	3⅝	...
3⅝	1⅝	...	2⅝	3	Reo Mot	3,300	3	2⅝	2⅝	...
7	1⅝	...	5⅝	6	Repub Steel	4,600	6⅝	5⅝	6	− ⅝
15⅝	5	...	13	13⅝	Do cv pfd	300	14	13	13	− 2
10	5⅝	12.5	7⅝	7⅝	Reynolds Met [1]	600	7⅝	7⅝	7⅝	− ⅝
71⅝	65	4.6	65	65⅝	Reynolds Tob [3]	50	65⅝	65	65⅝	...
40⅝	26⅝	8.8	34	34⅝	Do B [3]	12,800	34⅝	34	34	− ⅝
1⅝	⅝	...	⅝	⅝	Rich Oil Cal	1,900	⅝	⅝	⅝	...
3⅝	1⅝	...	3⅝	3⅝	Rio Gran Oil	7,200	3⅝	3	3⅝	+ ⅝
6⅝	1⅝	...	4	4⅝	Rossia Ins	400	4⅝	4⅝	4⅝	− ⅝
23	12⅝	3.8	20	20⅝	Royal Dut [.805g]	300	20⅝	20⅝	20⅝	+ ⅝
					S					
59⅝	30⅝	10.0	49⅝	50⅝	Safeway Strs [5]	16,400	50⅝	47⅝	50⅝	+ 3⅝
94	69	7.7	91	93	Do 7% pfd [7]	280	91	89	91	+ 2
84	60	7.8	78	85	Do 6% pfd [6]	70	77⅝	75⅝	77⅝	+ 2⅝
10⅝	4⅝	...	9⅝	9⅝	St Jos Lead	4,200	10	8⅝	9⅝	+ ⅝
6⅝	1	...	2	2⅝	St L San F	1,900	2⅝	2	2⅝	+ ⅝
9⅝	1	...	3	3⅝	Do pfd	2,800	3⅝	2⅝	3	+ ⅝
4	⅝	...	2⅝	2⅝	Schulte Ret	100	2⅝	2⅝	2⅝	...
42	18	5.6	24	25	Scott Paper [1.40]	10	25	25	25	+ 1⅝
⅝	⅝	...	...	⅝	Seaboard Air	800	⅝	⅝	⅝	+ ⅝
⅝	⅝	...	...	⅝	Do pfd	100	⅝	⅝	⅝	− ⅝
14⅝	6⅝	2.9	13⅝	13⅝	Seaboard Oil [.40]	38,200	14⅝	12⅝	13⅝	+ 1⅝
2⅝	1	...	1⅝	2	Seagrave	100	1⅝	1⅝	1⅝	+ ⅝
37⅝	9⅝	...	21⅝	22⅝	Sears Roeb	28,400	23⅝	21⅝	21⅝	− 1⅝
1⅝	⅝	...	1⅝	1⅝	Second Nat Inv	400	1⅝	1⅝	1⅝	...
⅝	⅝	...	...	⅝	Seneca Cop	1,000	⅝	⅝	⅝	+ ⅝
5⅝	1⅝	...	2⅝	2⅝	Servel	2,900	2⅝	2⅝	2⅝	− ⅝
5⅝	1⅝	...	3⅝	4	Sharp & Dohme	400	4⅝	4⅝	4⅝	+ ⅝
30⅝	11⅝	11.8	18⅝	20⅝	Do pfd [2.25g]	200	19	19	19	...
12⅝	5	5.5	9	9⅝	Shattuck F G [.50]	3,200	9	8⅝	9	...
7⅝	2⅝	...	6⅝	6⅝	Shell Union	10,400	6⅝	6⅝	6⅝	− ⅝
48	18	...	42⅝	45⅝	Shell Un pfd	200	45	43	43	− 3⅝
⅝	⅝	...	...	⅝	Shubert Thea	200	⅝	⅝	⅝	...
10⅝	2⅝	...	7⅝	8	Simmons	900	8	7⅝	7⅝	− ⅝
7	3⅝	...	6⅝	6⅝	Simms Pet	1,900	7	6⅝	6⅝	+ ⅝
4⅝	2⅝	...	4⅝	5	Skelly Oil	900	4⅝	4⅝	4⅝	...
28	12	...	28	29⅝	Do pfd w w	200	28	28	28	+ ⅝
11⅝	5⅝	7.3	11⅝	11⅝	Socony-Vacu [.80]	27,100	11⅝	10⅝	11⅝	+ ⅝
63	35	...	52	58	S Am I p ww[5.50]	100	55	55	55	...
14	4⅝	...	13	13⅝	So P R Sug	2,800	13⅝	12⅝	12⅝	− ⅝
32⅝	15⅝	7.7	25⅝	26	Sou Cal Ed [2]	3,500	27⅝	25⅝	26	...
37⅝	6⅝	...	19⅝	19⅝	Sou Pac	41,000	20⅝	18⅝	19⅝	+ ⅝
13	2⅝	...	7⅝	7⅝	Sou Ry	9,200	7⅝	6⅝	7⅝	− ⅝
20⅝	3	...	13⅝	13⅝	Do pfd	3,700	13⅝	11⅝	13⅝	+ 1⅝
48⅝	29	...	...	29	Spang Ch pfd	20	29	29	29	− 9⅝
3⅝	1	...	2	2⅝	Sparks-With	1,200	2⅝	2	2	− ⅝
1⅝	⅝	...	⅝	1⅝	Spear & Co	80	⅝	⅝	⅝	...
6⅝	5	...	5	7	Spicer Mfg	100	5⅝	5⅝	5⅝	+ ⅝
3⅝	⅝	...	2⅝	3⅝	Spiegel May Stern	100	3⅝	3⅝	3⅝	− ⅝
15⅝	8⅝	8.6	14⅝	14⅝	Std Brands [1.20]	32,700	15⅝	14⅝	14⅝	− ⅝
34⅝	7⅝	10.5	18⅝	18⅝	Std G & El [2]	20,100	20⅝	17	18⅝	+ 1⅝
41⅝	9⅝	14.8	27	28	Do pfd [4]	3,000	29⅝	25	27⅝	+ 2⅝
61⅝	21	14.3	43	46	Do $6 p pf [6]	300	44⅝	42	42	+ 3⅝
1⅝	⅝	...	⅝	1⅝	Std Invest	500	1⅝	⅝	1	+ ⅝
91⅝	81	5.7	87⅝	88	Std Oil Ex pfd [5]	600	89	88⅝	88⅝	+ ⅝
28⅝	15⅝	7.4	27⅝	27⅝	Std Oil Cal [2]	17,400	28⅝	26⅝	27	− ⅝
13⅝	7	...	12⅝	12⅝	Std Oil Kas	3,400	13⅝	11⅝	12⅝	+ ⅝
36⅝	19⅝	5.7	35⅝	35⅝	Std Oil N J [2b]	43,500	36⅝	34	35⅝	...
1⅝	⅝	...	⅝	1⅝	Sterl Sec A	300	1	1	1	− ⅝
3	⅝	...	1⅝	2⅝	Do pfd	300	2⅝	1⅝	1⅝	− ⅝
23⅝	13⅝	...	18⅝	18⅝	Do cv pfd	200	18⅝	18⅝	18⅝	− 1⅝
6⅝	1⅝	...	4⅝	5	Stewart-Warn	1,100	5	4⅝	5	+ ⅝
15⅝	4⅝	...	11	11⅝	Stone & Web	26,600	11⅝	9	11	+ 1⅝
13⅝	2⅝	...	5⅝	6	Studebaker	3,500	6⅝	5⅝	5⅝	− ⅝
104⅝	32	14.0	51	60	Do pfd [7]	110	50	50	50	+ 4
32⅝	24⅝	3.2	31⅝	32	Sun Oil [1]	200	31⅝	31	31⅝	− 1⅝
87	68	7.1	82⅝	83	Do pfd [6]	30	85	85	85	− 2
13⅝	7	9.1	10⅝	11⅝	Superheater [1]	100	11⅝	11⅝	11⅝	...
1⅝	⅝	...	1	1⅝	Superior Oil	3,600	1⅝	1	1	+ ⅝
					T					
13⅝	6	12.5	7⅝	8	Telautograph [1]	500	8	7⅝	7⅝	− ⅝
5⅝	2	...	2⅝	2⅝	Tenn Corp	2,000	2⅝	2⅝	2⅝	− ⅝
17⅝	9⅝	6.3	16⅝	16⅝	Texas Corp [1]	27,300	17⅝	15⅝	16⅝	...
26⅝	12	10.5	19⅝	20	Tex Gulf Sul [2]	14,700	21	19⅝	19⅝	− 1
4	1⅝	...	3⅝	3⅝	Tex Pac C & O	1,200	3⅝	3⅝	3⅝	+ ⅝
6⅝	2⅝	...	6⅝	6⅝	Tex Pac L Tr	14,200	6⅝	5⅝	6⅝	− ⅝
7	4	...	5⅝	6	The Fair	100	5⅝	5⅝	5⅝	+ ⅝
3	1⅝	...	2⅝	2⅝	Thermoid	1,400	2⅝	1⅝	2⅝	+ ⅝
14	3⅝	...	7	7⅝	Third Ave	4,600	7⅝	6	7⅝	+ 1⅝
14⅝	10	7.7	13⅝	14⅝	Third Nat Inv [1]	100	13⅝	13⅝	13⅝	+ ⅝
16⅝	8⅝	8.3	11	13	Thompson J R [1]	100	12⅝	12⅝	12⅝	− ⅝
1⅝	⅝	...	1	1⅝	Thompson-Star	200	1	1	1	...
5⅝	2	...	4⅝	5	Tide Wat As	2,700	5⅝	4⅝	5	+ ⅝
48⅝	20	12.5	48	49	Do pfd [6]	400	48⅝	46⅝	48⅝	+ 1⅝
5	2	...	3⅝	4	Timk-Det Ax	500	4	3⅝	3⅝	+ ⅝
23	7⅝	6.7	15⅝	15⅝	Timk Roll B [1]	7,500	18⅝	15	15⅝	− ⅝
6	2⅝	...	4⅝	5	Transamerica	7,200	5	4⅝	5	...
5	2⅝	...	5	6	Transue & Will	100	5	5	5	+ ⅝
4⅝	1⅝	...	3⅝	3⅝	Tri Cont Corp	3,200	3⅝	3⅝	3⅝	− ⅝
9	3	...	5	7	Truscon Stl	100	7	7	7	+ 1⅝
					U					
3	⅝	...	1⅝	1⅝	Ulen & Co	1,500	1⅝	1⅝	1⅝	+ ⅝
23⅝	7⅝	5.9	16⅝	17⅝	Underwood Ell [1]	300	18	17⅝	17⅝	− ⅝
101	75	8.8	80	81	Do pfd [7]	280	81	75	80	+ 3
36⅝	15⅝	4.8	25	25⅝	Un Carbide [1.20]	32,000	25⅝	23⅝	25⅝	+ ⅝
13⅝	8	7.7	13	13⅝	Un Oil Cal [1]	3,200	13⅝	12⅝	13	− ⅝
94⅝	27⅝	9.2	64⅝	64⅝	Un Pac [6]	24,200	67⅝	62⅝	65	− 1
68	40	6.8	59⅝	61	Do pfd [4]	100	59	59	59	...
16⅝	6⅝	...	13⅝	13⅝	Unit Aircraft	24,300	14⅝	13⅝	13⅝	− ⅝
50⅝	30⅝	6.4	47	49	Do pfd [3]	100	46⅝	46⅝	46⅝	+ 1⅝
28⅝	11	11.1	17⅝	18⅝	United Bisc [2]	600	18	17⅝	17⅝	− ⅝
2	⅝	...	⅝	1	Unit Bus Pub	210	1	⅝	⅝	+ ⅝
14	6⅝	...	13	13⅝	Unit Carbon	2,100	13⅝	12⅝	13⅝	+ ⅝
1⅝	⅝	...	⅝	⅝	Unit Cigar	3,100	1	⅝	⅝	...
20	3⅝	...	5⅝	5⅝	Do pfd	200	5⅝	5⅝	5⅝	+ ⅝
10⅝	3⅝	4.4	9⅝	9⅝	United Corp [.40]	120,000	9⅝	8⅝	9⅝	+ ⅝
38⅝	20	8.3	34⅝	35⅝	Do pfd [3]	3,600	35⅝	33⅝	35⅝	+ 1⅝
1⅝	⅝	...	1	1⅝	Unit Dyewood	50	1⅝	1⅝	1⅝	+ ⅝
5	1⅝	...	4⅝	5	Unit El Coal	4,000	5	4	5	+ 1⅝
30⅝	10⅝	8.0	24⅝	24⅝	Unit Fruit [2]	5,800	25	24	24⅝	+ ⅝
21⅝	9⅝	6.7	18⅝	18⅝	Unit G Im [1.20]	30,800	19⅝	17⅝	18⅝	+ ⅝
3⅝	1⅝	...	3⅝	4	U S & For Sec	1,100	3⅝	3⅝	3⅝	+ ⅝
10	3⅝	...	8⅝	9	U S Freight	800	9⅝	8⅝	9	− ⅝
25⅝	10⅝	7.6	21	21⅝	U S Gypsum [1.60]	2,900	21⅝	20⅝	21	...
31⅝	13⅝	...	25⅝	26	U S Indus Alco	10,000	26⅝	25	25⅝	+ ⅝
7⅝	3⅝	...	3⅝	3⅝	U S Leather	100	3⅝	3⅝	3⅝	+ ⅝
10	3⅝	...	6⅝	7	Do A	300	7	6⅝	6⅝	− ⅝
15⅝	7⅝	18.2	11⅝	11⅝	U S Pipe [2]	1,100	11⅝	11⅝	11⅝	− ⅝
10	2	...	7⅝	7⅝	U S Real & Im	1,200	7⅝	7	7⅝	+ ⅝
5⅝	1⅝	...	5	5⅝	U S Rubber	2,900	5⅝	5⅝	5⅝	...
11⅝	3⅝	...	10	11	Do 1st pfd	600	11⅝	10	10⅝	− ⅝
19⅝	10	5.0	19⅝	19⅝	U S Smelt & R [1]	5,700	19⅝	17	19⅝	+ 2⅝
52⅝	21⅝	...	40	40⅝	U S Steel	84,700	42⅝	39⅝	40⅝	− 1⅝
113	51⅝	8.6	80⅝	81	Do pfd [7]	6,300	84⅝	79⅝	81	− 2⅝
65⅝	55	7.6	58	60⅝	U S Tob [4.40]	100	59⅝	59⅝	59⅝	− ⅝
1⅝	⅝	...	1⅝	1⅝	Unit Strs A	600	1⅝	1⅝	1⅝	+ ⅝
23⅝	12	8.7	23	23⅝	Univ Leaf Tob [2]	200	23⅝	23⅝	23⅝	− ⅝
10⅝	1⅝	...	5⅝	6	Util P & Lt A	15,100	7⅝	4	5⅝	+ 1⅝
					V					
35	15⅝	16.7	17	21	Van R 1 p [3.50k]	100	21	21	21	+ 4⅝
18⅝	5⅝	...	14	14⅝	Vanadium	11,500	15⅝	13⅝	14⅝	+ ⅝
1⅝	⅝	...	1	1⅝	Va-Caro Chem	1,200	1⅝	1	1	...
60	20	...	51⅝	54	Do 7% pfd	100	53⅝	53⅝	53⅝	− 2⅝
88⅝	60	7.5	76	80⅝	Va E & P $6 pf [6]	30	80	80	80	+ 5
29⅝	7⅝	...	21	21⅝	Vulcan Detin	400	22⅝	20⅝	21⅝	+ ⅝
					W					
4	⅝	...	2⅝	2⅝	Wabash Ry	400	2⅝	2⅝	2⅝	− ⅝
19	7⅝	12.5	11⅝	12	Waldorf Sy [1.50]	300	12	11⅝	12	+ ⅝
3	⅝	...	2⅝	2⅝	Walworth	400	2⅝	2⅝	2⅝	− ⅝
10⅝	2⅝	...	5⅝	6⅝	Ward Bak A	200	6⅝	5⅝	6⅝	+ 1
2⅝	⅝	...	1⅝	1⅝	Do B	800	1⅝	1⅝	1⅝	...
4⅝	⅝	...	2⅝	2⅝	Warner Pict	12,100	2⅝	2⅝	2⅝	...
20	4	...	10	13⅝	Do pfd	100	13	13	13	+ 2⅝
1⅝	⅝	...	1	1⅝	Warner-Quin	100	1⅝	1⅝	1⅝	− ⅝
7	1⅝	...	4⅝	4⅝	Warren Bros	1,000	4⅝	4⅝	4⅝	...
2	⅝	...	1	1⅝	Webster Eisen	300	1⅝	1	1⅝	+ ⅝
15⅝	8⅝	7.1	14	14⅝	Wesson O & S [1]	500	14⅝	14⅝	14⅝	− ⅝
51	42⅝	8.0	51	55	Do pfd [4]	100	50⅝	50⅝	50⅝	− ⅝
76	22	11.3	60⅝	88	W P El 7% pf [7]	70	62	61	62	+ 2
110	80	7.2	97	110	Do 7% pfd [7]	20	97⅝	97	97⅝	+ 3⅝
16⅝	3⅝	...	7	7⅝	West Dairy A	200	7⅝	7⅝	7⅝	+ 1
4⅝	1	...	2	2⅝	Do B	200	2	2	2	− ⅝
7⅝	1⅝	...	4⅝	5	West Mary	1,100	5⅝	4⅝	4⅝	− ⅝
4	⅝	...	1⅝	2	West Pac	400	1⅝	1⅝	1⅝	...
6⅝	⅝	...	2⅝	3	Do pfd	500	3⅝	3	3	− ⅝
50	12⅝	...	34⅝	34⅝	West Un Tel	7,700	38⅝	34⅝	34⅝	− ⅝
17⅝	9⅝	6.3	15⅝	16	Westingh Air [1]	2,700	16	15⅝	15⅝	+ ⅝
37⅝	15⅝	...	34	34⅝	Westingh El & M	30,000	35⅝	32⅝	34	− ⅝
9⅝	2⅝	...	5⅝	5⅝	Weston El Inst	200	5⅝	5⅝	5⅝	− ⅝
12⅝	3	...	6⅝	6⅝	Westvaco Chl	700	6⅝	6⅝	6⅝	+ ⅝
8	5	...	7⅝	10	Wheeling Stl	200	8	8	8	+ 2⅝
31⅝	25	...	21	25	Do pfd	100	25	25	25	− 4
28⅝	11	12.5	16⅝	17	White R M Sp [2]	300	16⅝	16⅝	16⅝	+ ⅝
6⅝	2⅝	...	4⅝	4⅝	Wilcox O & G	3,100	5	4⅝	4⅝	− ⅝
3	⅝	...	1⅝	1⅝	Willys-Over	2,900	1⅝	1⅝	1⅝	+ ⅝
25	7	...	8⅝	15	Do pfd	200	17	14⅝	17	+ 2
1⅝	⅝	...	1⅝	1⅝	Wilson & Co	2,400	1⅝	1⅝	1⅝	+ ⅝
4⅝	1⅝	...	3⅝	4	Do A	1,800	4⅝	3⅝	4	+ ⅝
31	11	...	22⅝	23⅝	Do pfd	1,800	24	23	23⅝	+ 1
45⅝	22	6.9	35⅝	35⅝	Woolworth [2.40]	13,000	35⅝	34⅝	35⅝	− ⅝
23⅝	5	...	17	17⅝	Worth P & M	3,400	18⅝	17	17	− ⅝
57	25⅝	7.7	37⅝	39	Wrigley Jr [3]	500	39⅝	39⅝	39⅝	+ ⅝
					Y					
10⅝	6⅝	10.0	9⅝	11⅝	Yale & Towne [1]	500	10	10	10	− ⅝
5	1⅝	...	3⅝	3⅝	Yellow Trk & Cab	2,800	4	3⅝	3⅝	− ⅝
31	12	...	27	29⅝	Do 7% pfd	110	31	29⅝	29⅝	+ ⅝
17⅝	4	...	10⅝	12	Youngst Sh & T	400	11⅝	10	10⅝	− 2⅝
					Z					
1⅝	⅝	...	1	1⅝	Zenith Radio	600	1⅝	1	1⅝	+ ⅝
9⅝	4⅝	10.0	6	6⅝	Zonite Prod [.60]	2,100	6⅝	5⅝	6⅝	+ ⅝

*Ex dividend. †First sale since ex dividend date or dates.

Sale to 10:30 a. m., 500,000; to noon, 1,900,000; to 1:30 p. m., 2,800,000; to 2:10 p. m., 3,100,000 shares. Total sales, 3,801,610.

COTTON MARKET PRICES LOWER AT DAY'S CLOSE

Profit taking in cotton by the buyers of Monday and general evening up of trades carried cotton prices 20 points under the previous day's close. Then buying developed and a good rally followed. The market was nervous, being affected by the lower prices in stocks and grains. Sentiment was more favorable to the buying side due to the small crop estimates, although there will be plenty of cotton for all consumptive requirements.

At the close futures in Chicago were 1 to 4 points net lower with other markets unchanged to 7 points lower, New York being the weakest. Crop reports from Texas indicated large losses from boll weevil. One specialist says crop losses will be as heavy as in 1928 and 1929. Worth street reported a heavy demand for cotton yarns with prices advancing more than 1c per yard. Spot cotton in New Orleans was unchanged to 6.90c with New York off 5 points to 7c, Galveston and Houston 6.75c. Liverpool closed 9 to 10 points net lower. Prices follow:

CHICAGO MARKET.

	High.	Low.	Close.	Prev. close.	Last year.
October	7.23	6.94	7.10	7.11	7.00
December	7.39	7.11	7.26	7.30	7.21
January	7.37	7.20	7.33	7.38	7.30
March	7.58	7.34	7.47	7.46	7.50
May	7.72	7.48	7.60	7.63	7.61

NEW ORLEANS MARKET.

	High.	Low.	Close.	Prev. close.	Last year.
October	7.14	6.85	6.98	7.00	6.89
December	7.30	6.99	7.16	7.16	7.10
January	7.30	7.10	7.22	7.23	7.20
March	7.39	7.27	7.34	7.38	7.41
May	7.59	7.38	7.47	7.52	7.59
July	7.68	7.50	7.59	7.64	....

NEW YORK MARKET.

	High.	Low.	Close.	Prev. close.	Last year.
October	7.16	6.85	6.97	7.03	6.93
December	7.34	7.01	7.15	7.20	7.12
January	7.40	7.07	7.22	7.28	7.20
March	7.53	7.21	7.37	7.41	7.41
May	7.67	7.36	7.51	7.55	7.61
July	7.75	7.46	7.63	7.67	7.77

·MONEY and EXCHANGE·

Money rates quoted by Chicago banks are as follows: Customers' commercial loans, 4½@5 per cent; collateral loans, 4½@5½ per cent; brokerage loans, 4½ per cent; commercial paper, 2¼@3½ per cent; bankers' acceptances, 30-60-90 days, ⅝@¾ per cent; 120 days, 1@⅞ per cent; 150-180 days, 1¼@1½ per cent.

NEW YORK MONEY MARKET.

NEW YORK, Aug. 9.—(AP)—Call money steady; 2 per cent all day. Time loans steady; 60-90 days, 1¼@1½; 4-6 mos., 1¾@1½ per cent. Prime commercial paper, 2¼@2½ per cent. Bankers' acceptances unchanged. Bar silver strong, one cent higher at 28¼c.

FOREIGN EXCHANGE.

Exchange rates quoted below by the Continental Illinois Bank and Trust company are nominal.

	Aug. 9.	Aug. 8.	Wk. ago.	Yr. ago.
London	348.00	346.00	345.00	485.45
Paris	3.91⅝	3.91⅝	3.91⅝	3.92
Italy	5.11½	5.11	5.11	5.23⅝
Belgium	13.89	13.88	13.87	13.94
Switzerl'd	19.49½	19.47	19.46½	19.52½
Holland	40.28	40.24	40.22	40.31
Denmark	18.77	18.65	18.65	26.72
Sweden	17.92	17.87	17.85	26.74
Norway	17.44	17.36	17.40	26.72
Spain	8.17	8.15	8.14	8.65
Germany	23.80	23.80	23.81	23.75
Austria	14.10	14.10	14.10	14.13
Poland	11.30	11.30	11.30	11.25
Greece	.65	.65	.65	1.30
Rumania	.60	.60	.60	.61
Jugo Sl.	1.75	1.75	1.75	1.77⅝
Czecho Sl.	2.96½	2.96½	2.96½	2.97
Finland	1.60	1.60	1.60	2.52½
Canada	87.00	87.50	87.00	99.71
Argentina	25.81	25.81	25.81	28.45
Brazil	7.65	7.65	7.65	6.70
Hongkong	23.35	23.10	23.20	24.65
Shanghai	30.40	30.10	30.20	30.75
Japan	26.50	26.40	27.50	49.50
India	26.50	26.45	26.75	36.20
Chile	6.05	6.05	6.05	12.25
Bulgaria	.72	.72	.72	.73
Singapore	41.00	41.00	41.50	56.43
Hungary	17.50	17.50	17.50	17.54

Quotations are in American cents.

DIVIDENDS DECLARED

Stock.	Rate.	Period.	Payable.	Stock of Record.
Cin N O & T pf	$1.25	Q.	Sep. 1	Aug. 15
Murphy [G. C.]	40c	Q.	Sep. 1	Aug. 22
Natl Sug Rfg	50c	Q.	Oct. 1	Sep. 1
Newberry [J. J.]	27½c	Q.	Oct. 1	Sep. 16
Ohio Oil	20c		Sep. 15	Aug. 20
Do pfd	$1.50	Q.	Sep. 15	Sep. 6
Okla G&E 6% pf	$1.50	Q.	Sep. 15	Aug. 31
Do 7% pfd	$1.75	Q.	Sep. 15	Aug. 31
West Pipe & Stl	25c	Q.	Sep. 5	Aug. 25

RUBBER.

NEW YORK, Aug. 9.—(AP)—Rubber futures closed barely steady. September, 3.45c; December, 3.65c; January, 3.70c; March, 3.80@3.83c. Smoked ribbed spot closed 3.43c.

CHICAGO CURB EXCHANGE STOCKS

Name.	Sales.	High.	Low.	Close.	Prev. close.
Canadian Marc	200	1⅛	1⅛	1⅛	⅞
Corp Tr Shrs	60	1.86	1.86	1.86	1.81
Do AA	1,000	1.83	1.81	1.81	1.69
Diver Tr Sh C	230	2.21	2.21	2.21	2.20
Ford Mot Ltd	100	3⅝	3⅝	3⅝	4
HoBrCoCLA wi	50	12½	12½	12½	12
In Ut Inv In e	246	⅛	⅛	⅛	⅛
Int Rustl Iron	700	.18	.18	.18	.18
MerFinCorp A	315	12⅞	12	12⅞	12
NAmTrSh '55	300	1.90	1.87	1.87	1.92
Do '56	2,045	1.90	1.89	1.89	1.71
Odol Pr Inc c	750	6⅝	6⅝	6⅝	6⅝
Stand Oil Ind	85	23⅞	22⅝	23⅞	23⅞
Do Ky	100	13⅞	13⅞	13⅞	14

Total sales, 6,200 shares.

CHICAGO BOARD OF TRADE STOCKS

	Sales.	High.	Low.	Close.	Prev. close.
All Mills com	200	4	4	4	4
Arm Ill pfd	50	11⅝	11⅝	11⅝	11⅝
Arm Ill A	500	1⅝	1⅝	1⅝	1½
Elec Bd & Sh	4,500	20	15⅝	19⅝	16⅝
Gen Am Tank	50	16⅝	16⅝	16⅝	16½
N Amer Trust	330	1.96	1.85	1.85	1.70
Std O Ind	2,300	23⅞	23	23⅞	23
Studebak com	100	6⅝	6⅝	6⅝	6

Total sales, 8,000 shares.

· PRODUCE · MARKETS ·

WHOLESALE CREAMERY BUTTER PRICES.

	Chicago Whole milk.	Chicago Centralized.	New York.	Boston.	Philadelphia.
92 score	22	....	22½	....	23½
92 score	21	....	21½	22	22½
91 score	20	....	21	21¼	21¼
90 score	19½	21¼	20	21¼	20
89 score	19	19½	19	20¼	19
88 score	18	18	18½	19½	18
87 score	17	....	18	18½	17¼
86 score	16½	....	....	18	....

BUTTER PRICES TO CHICAGO RETAILERS.

Score—	Tubs.	Prints.	Cartons.
Best [92-93]	.23½-24½	24½-25½	25½-26½
Good [89-91]	.21 -22	22½-23½	23 -24

WHOLESALE CHEESE PRICES

	Chicago.	Boston.	New York.	Philadelphia.
Flats	....	....	13¾	....
Twins	.11½-12	13 -14	....	....
S Dais	.12½-13	13 -13½	13½-14	13½-13¾
Y Ams	....	13½-13¾	13¾-14½	....
Lghns	.12¾-13	....	....	13

LIVE POULTRY—WHOLESALE.

Turkeys	10@12c	Old roosters	9c
Hens	14c	Leghorn broilers	12c
Leghorn hens	11c	Ducks, old	9@11c
Fryers, 2@3 lbs.	12½c	Ducks, sprg.	10@12½c
Springs	15c	Geese	10@11c
Rock springs	7c		

FRESH EGGS.

Fresh graded firsts	16¼@17¼c
Extra firsts	17@17¾c
Current receipts	12@14½c
Dirties	10@12½c
Checks	9@11c

WHOLESALE DRESSED BEEF.

	Yearlings.	No. 1.	No. 2.	No. 3.
Ribs	18	21	20	8
Loins	26	29	27	11
Rounds	18	15½	15	8
Chucks	12	9½	9	6½
Plates	6½	6½	6½	3

VEAL CARCASSES.

50@60 lbs .... 5c 90@100 lbs ...7@8c
70@80 lbs ......6@7c 110@120 lbs 9c

POTATOES.

Kansas, per 100 lbs	$ .75@ .80
Minnesota	.75
Missouri, cobblers	.80@ .85
Nebraska	.85@ .90
Idaho, Triumphs	1.40

FRUITS AND VEGETABLES.

Apples, new bu	$ .25@ .65
Blackberries, 16 quarts	1.25
Blueberries, 16 quarts	1.25@2.00
Cherries, crate, 16 quarts	.75@2.00
Grapes, 4 quart baskets	.12@ .14
Grapefruit, half crate	1.50@2.00
Lemons, box	4.75@7.75
Oranges, box	4.00@4.50
Peaches, bu	1.00@2.50
Pears, bu	.50@1.00

SUGAR.

	Open.	High.	Low.	Close.	Prev. close.
September	1.06	1.08	1.05	1.07	1.06
December	1.11	1.14	1.11	1.13	1.11
January	1.08	1.09	1.08	1.09	1.08
March	1.08	1.09	1.08	1.09	1.08
May	1.13	1.14	1.13	1.13	1.13
July	1.19	1.19	1.19	1.19	1.19

Want Ad INDEX

Want Ad Offices

1 South Dearborn St. Tribune Square

ADTAKER — SUPERIOR 0100

The more you tell, the quicker you sell

	Page.
Airplanes	25
Apartments—See To Rent	
Auction Sales	23
Automobiles—	
Passenger Cars	25
Trucks	25
Wanted	25
Accessories and Repairing	25
Loans	25
Tires	25
Credits	25
Barter and Exchange	23
Bicycles and Motorcycles	25
Board and Lodging	24
Board and Room Wanted	24
Boats, Yachts, etc.	23
Books and Magazines	25
Building Material	25
Business Opportunities—	
Businesses for Sale	25
Partnerships and Investments	25
Distributors	25
Concessions and Locations	25
Business Equipment	25
Business Service	25
Wanted	25
Business Personals	23
Business Directory	23
Bus Transportation	23
Castoff Clothing	23
Cemeteries	19
Clothing, Furs, etc.	23
Dancing Schools	25
Death Notices	19
Dogs, Cats, Birds, Poultry, etc.	25
Florists	19
Help Wanted—Male	23
Help Wanted—Female	23
Hotels and Apartment Hotels	24
Home Furnishings	25
Home Furnishings Wanted	25
Household Appliances	25
Instruction	23
Jewelry, Watches, etc.	25
Legal Notices	25
Loans—Personal Property and Salary	25
Lost and Found	23
Machinery and Equipment	23
Mortgages	25
Moving, Storage [see Business Directory]	23
Motorcycles and Bicycles	25
Monuments	19
Musical Instruments	25
Office Devices	23
Office Furniture, Files, Safes	24
Personal	23
Pianos [see Musical Instruments]	25
Radios and Supplies	24
Real Estate—	
Apartment Buildings	25
Business Property	25
Houses	25
Vacant	25
Oak Park, Austin	25
Suburban	25
Resorts	25
Farm Lands	25
Wanted	25
For Exchange	25
Loans	25
Room and Board Wanted	24
Situations Wanted	23
Stocks and Bonds	23
Store Fixtures	23
To Rent—	
Houses	24
Resorts	24
Apartments	24
Apartments and Rooms to Share	24
Furnished Apartments	24
Stores	24
Office and Shops	24
Manufacturing Property	24
Floors and Lofts	24
Travel Opportunities	25
Trade Schools	23
Typewriters and Supplies	25
Undertakers	19

LOST AND FOUND.

TO FINDERS.

If you have found a cat or a dog, a pocketbook, jewelry, or furs, and cannot locate the owner through the "Lost and Found" advertisements in The Tribune call and go through the "Lost and Found" index at the PUBLIC SERVICE OFFICE, 1 South Dearborn-st.

TO LOSERS.

If you are listed in the telephone directory you can charge an advertisement of your lost article by telephoning Miss Miller of The Tribune ad taking department, Superior 0100. Your advertisement receives the benefit of free listing in The Tribune Public Service Office mentioned above for a period of two months. This service facilitates the recovery of lost articles advertised.

BILL FOLD—LOST—PARTY WHO FOUND grn. bill fld. retn. 1 $100; 2 $50 bills; keep bal.; call Smith, Har. 2483; no ques. ask

BOSTON BULL—LOST—IN KENILWORTH, Monday. Reward. Kenilworth 4744.

BRACELET—LOST—DIAMOND; KEEPSAKE; reward. Lakeview 3757.

BROOCH—LOST—OVAL DIAMOND. FINDer please return. Rew. Kenwood 1715.

BUNDLE—LOST—FAM. CLOTHES, U. S. 12, nr. Gary; need badly. Rew. Spa. 0369.

CANE—LOST—SILVER HANDLE: RETURN to Ernest Hummel, 10134 Ave. M., or county recorder's office. Receive reward.

DOG—LOST—MON. EVE., VIC. 79TH, WAbash. Rewd. for inf. leading to return of dark police dog, male. Triangle 9149.

DOG—LOST—RED CHOW PUPPY, 3 MOS. old, Fri., E. Ohio-st. Liberal reward. Phone Austin 1280 or Dearborn 2030.

DOG—LOST—BLACK PUPPY, 6 WKS. OLD, Austin. Baby broken hrtd. Rew. Col. 3481.

DOG—LOST—LARGE POLICE DOG, DARK gray. Lib. rew. 2640 Hirsch. Brun. 0524.

DOG—LOST: SMALL WHITE SEALYHAM male; vic. Hazel-Kenesaw. Rew. Lake 4623.

DOG—LOST—TOY BULL WITH CUYAHOGA license. Address B C 8, Tribune.

DOG — LOST — SMALL, BROWN, WHITE forepaws, chest; stub tail. Rew. Dor.5549.

OVERNIGHT CASE—LOST—CON. CLOTHES. On State, Div., Wells-st. car, Mon. aft. Lib. rew. Please ref. Rm. 1415 Tribune Tower, or call Del. 8100. Lutz.

RINGS—[2] LOST; HOTEL LA SALLE GArage washroom. Reward. Wm. P. Lowrey, 107 Buell-av., Joliet.

RING — LOST — LADY'S WHITE GOLD; white zircon stone, with 2 emer., 2 missing; in loop; lib. r. 35 W. Monroe, Dea. 1650.

RING—LOST—MAN'S DIAMOND; 5 STONES. Substantial reward. Harrison 8745.

SAMPLE CASE—LOST—BROWN, FROM car, Ohio lic., Sat. eve., Wabash-Wash. Lib. reward. Address S 282, Tribune.

SUM OF MONEY—LOST—SAT. EVE., BET. 9-10, vic. Seeley-Montrose-Damen; employe responsible; generous rew. Edge. 4924.

IT'S NOT A BIT DIFFICULT Above want ad appears in conn. today's game want ad jingles. See display ad for details. See Autos.

WATCH — LOST — GOTHIC, WAVELAND field club washrm. Rew. Fobes, Rav. 1775.

WATCH—LOST—MAN'S ELGIN, LINCOLN Pk. dist., Mon. night. Div. 5000. Reward.

WRIST WATCH—LOST—LADY'S, BENRUS, Tues., Oriental, bet. 12-3 p.m.Rew.Pro.7938

PERSONAL.

THE UNDERSIGNED HEREBY SERVE notice that they will not be responsible for any debts unless contracted by them personally. Fred Westfall Sons, by Mary Westfall and Fred C. Westfall.

CITIZENS' STATE BANK

Bondholders can get information. ADDRESS M C 195, TRIBUNE.

IF MR. NODLER DOES NOT CALL FOR Ford Coupe, Mot. A-1384154, within 5 days, same will be sold for chgs. Waggoner Gress. Sta. La Salle-Grand-avs.

IF OWNER OF STUDEBAKER SED. SER. 1212563, mot. ER213399, does not call in 5 days, car will be sold for charges. Plamondon Auto, 2261 Milwaukee.

NOT RESPONSIBLE FOR ANY DEBTS contracted by any one but myself after this date. FRANK FRYMARK JR.

I WILL NOT BE RESPONSIBLE FOR ANY debts other than those contracted by myself after this date. Nicholas A. Predan.

WHEN YOU JOIN THE WANT AD CULT Above rime-line appears in conn. today's game want ad jingles. See display ad.

BONDHOLDERS OF LUNT-WASHTENAW apt. bldg. bonds issued by Union bank see E. B. Gosswiller, 1639 Lunt-av., Bri. 2022.

PURCHASED STORE AT 43 E. 119TH-PL. Not resp. for any debts contracted by any one but myself. CHESTER PODBIELSKI.

LADIES AND MEN EVERYWHERE—MAKE friends; join. Use Low Cost List. Write Aristo Lodge 2, Chicago. 2444 Michigan-av.

I SHALL NOT BE RESPONSIBLE FOR debts other than those contracted by myself. ROBERT J. WATTERS.

WANT WITNESSES OF ACCIDENT TO YG. lady on bus, Drexel at 43d, about 1 p. m. Thur., Aug. 4. Call Atl. 1660. Mrs. Schwartz.

BONDHOLDERS 3624 N. DAMEN CALL AT 6515 N. Clark-st. Toohey. Interest paymt.

L. L. R.—PLEASE COME HOME OR write. My heart broken. ED. W.

GENE: ALL FORGIVEN. CALL. RED.

EMANON: CALL CEDARCREST 1100. A. G. J.

HOLDERS CITY STATE BK. BOND ISSUE No. 1990 call owner. Rav. 4907.

SONNY BOY: PLEASE COME WITH MOTHer. Longing to see you again. Love. Mother.

STORE FIXTURES.

SHOE STORE—HIGH GRADE EQP.; SHELVing; floor cases; hosiery cases for sale; very reas. Inq. F. E. Foster & Co., 7050 South Shore-dr.

100 CHAIRS, 50 TABLES LUNCH COUNTers, stools, ice box, gas range, coffee urn, cigar case, cash register dishes, etc. Sell separate. Cheap. 1708 S. State.

MANICURE TABLES, $6.50; DRESSING tables, $20; sterilizers, $4; permanent wave machines, $50. 1126 N. Wells-st.

WANTED—USED STEEL SHELVING FOR factory; both open and bin types. Address L S 192, Tribune.

10 FT. SODA FOUNTAIN: WILL SACRIfice dirt cheap. 7341 Vincennes-av.

WANT TO RENT 8 10' OR 12' REFRIG. counters. Address B C 2, Tribune.

SITUATIONS WANTED—MALE.

Bookkeepers and Clerks.

A1 OF. MAN, BKPR.—TEMP. OR PT. TIME; age 29; refs. Address S 548, Tribune.

BOOKKPR. AND GEN. OFFICE—CAN COMbine stock or shipping room work; age 37, married; worth and business conditions to determine salary. Address A J 453, Tribune.

Accountants and Auditors.

ACCOUNTANT, OFFICE OR CREDIT MGR.; reliable, 25 yrs. exp. Cicero 2139-J.

ACCT.-OFF. MGR.—MARR.; 30 YRS. AGE; 12 yrs.' exp.; mod. salary. Pullman 3681.

ACCT.—4 YRS. CORP. AND PUBLIC EXP. Age 26. U. of I. Refs. Pal. 1788.

JR. ACCT., BKPR.—5 YRS. EXP. INCLUD. gen. office. Address S 567, Tribune.

Executives and Managers.

EXECUTIVE (44).

Young type, depression proof disposition, very broad sales, adv., promotional and financial exper., thrives on responsibility. Now open for substantial proposition anywhere. Address S 280, Tribune.

FINANCIALLY RESPONSIBLE COUPLE will manage apt. bldg. in exchange for apt. Renting exp. Address S 595, Tribune.

SALES MANAGER—COVERING MID. WEST and southern states, wishes to represent firm. Have handled lines of women's and knit wear. Address S 596, Tribune.

STATISTICIAN—BOND HOUSE EXECUTIVE exp. in all phases of financ. sales reorganization work, 12 yrs. in prominent Chicago houses. Address S 137, Tribune.

Professions and Trades.

ADV. WRITER AND LAYOUT MAN—MAGazine, n. p., direct mail; 20 yrs. exp. Address B B 3, Tribune.

REFRIG. ELEC. WORK FOR RL. EST. firm or what? Address S 512, Tribune.

CATALOG EDITOR

will compile or assist in preparing catalogs and advertising copy for small fee. 20 yrs.' exp. My fee saved on printing cost. H. J. Ibs. 1227 Foster, Chicago. Ph. Edg. 5576.

CARPET-LINOLEUM LAYER—EXP'D. DEsires employment. Pollak. Keystone 5754.

CARPENTER — EXP. ON GEN'L CARP. work, all kinds; 40c hour. West 3144.

CARPENTER—A1, GENERAL CONTRACtors; will work for any price. Harr. 8938.

MECH.—HIGHEST GRADE; 15 YRS. MACH. shop exp. Do anything. Canal 5193.

MECHANIC AND CHAUFFEUR — TRUCKS and cars; age 30; 10 yrs. exp. Buck. 9525.

PAPER, $4 AND UP; PAINT, CALCIMINE, plaster. Reas. Wellington 8643.

PRINTER — A1 HAND COMP., YG., ADS, job, read proof, makeup; nonunion; reliable. Address S 269, Tribune.

TO FIND SOME ONE YOUR RUGS TO BEAT Above rime-line appears in conn. today's game of want ad jingles. Details in display ad.

TOOL AND DIE MAKER—20 YRS.' EXP. Your own rate. Palisade 10449.

TWO-THIRDER—4 YRS' EXP. CATALOG, tariff, job. Graceland 7402.

Clubs, Hotels, and Restaurants.

COUPLE—MAN AS CHEF OR MANAGER. Wife can assist either place; country hotel or club preferred; can go anywhere. Address S 513, Tribune.

Farm and Garden Help.

PAINTER-HANDY MAN — HONEST, CONgenial; wants place as caretaker, priv. or institution. C. Stewart, Davis 2730, Evanston.

House Servants.

COOK—WHITE; 20 YRS.' EXPERIENCE; A1 ref.; family, club, or hotel. Monroe 1557.

COUPLE—WHITE; COMP. COOK, CHAUF., genl. hswk.; refs. Bev. 9769.

CPLE.—WIFE GD. CK., MAN CHAUF., HSM. Wait table. Refs. Buc. 7469.

GERMAN MASSEUR—PH. D., CHAUF., BUTler; care invalid, aged. Travel. Pens. 8588.

HOUSEMAN, GARDENER, DRIVE CAR— Young man, single, white, reliable; ref. E. Olander, 1436 Wilder, Evanston. Gree. 1151.

HSMN.—HANDY; GERM.; 35; EXP. EX. ref.; honest; any wk. Address S 157, Tribune.

Chauffeurs.

CHAUFFEUR—FINANCES FORCE ME TO dispense with chauffeur; 25 yrs. in family. Dependable and trustworthy. Will give him highest ref. Address L 66, Tribune.

CHAUF.—LADY WISHES TO PLACE HIM; has been with me 12 yrs.; very high grade man. Address S 176, Tribune.

CHAUFFEUR-BUTLER—AGE 30, SINGLE; licensed; city exp.; good driver; refs.; go anywhere. Hyde Park 5431.

Janitors and Porters.

JANITOR—FLAT BLDG.; LIVE MAN; 15 yrs.' ex.; gd. ref. Address S H 108, Tribune.

Stenographers, Typists, Etc.

STENO.-TYPIST—BEGINNER; WILL WORK for very small sal. Tel. Boul. 0968.

STENO.—WIDE EXP. LAW, STOCKS, ELEC. radio; refs. Address S 511, Tribune.

Miscellaneous.

YOUNG MAN WISHES EMPLOYMENT BY elderly couple to drive car and other work about premises; can give best references; wages secondary. R. Niemann, 1201 Addison.

COLLEGE STUDENT—DOWNTOWN, 29, wants position allowing him to stay in college. Address S 177, Tribune.

WRITER—WELL QUALIFIED COLLABORAtor; edit, rewrite, memoirs, blog., fiction, research. Address L 412, Tribune.

YOUNG MAN—WILL WORK IN EXCH. FOR 6 r. apt., partly fur. Address S 404, Tribune.

HANDY MAN—TOOLS, ELEC., DRAW'G OR mach.; any work. Address S 101, Tribune.

MAN—YOUNG; GAS STA. OR TIRE SHOP; in or out city. Lafayette 6439.

ELEVATOR OPTR. OR WATCHMAN—20 yrs.' exp.; gd. ref. Address S 175, Tribune.

SITUATIONS WANTED—FEMALE.

Bookkeepers and Clerks.

BKPR.—EXP.; YG. LADY; FULL CHARGE; over 4 yrs. r. est., ins., retail mdse.; know. sten. swbd.; sal reas. Address S 118, Tribune.

BKKPR. OR ASST.—EXP.; MOD. SALARY. Wellington 0617.

BKKPR.—KNOW. STENO., GEN. OFF., SW. A1 ref.; 7 yrs.' exp. Albany 2898.

BKKPR.-TYPIST—FULL CHGE.; REFINED. Age 24, not afraid to work. Craw. 0522.

BOOKS KEPT PART TIME—AUDITS, SETS opnd.; reas. Cluett, 7002 Morgan. Rad.8448

BOOKKEEPER, STENO.; EXP.; FULL CHG. Permanent or temporary. Columbus 6449.

BOOKKEEPER-STENO.—GENERAL OFFICE exp.; full charge. Irving 2596.

Accountants and Auditors.

ACCT.-SECY.-SW. — EXP. INVESTMENTS, gen. 7½ y.; A1 ref. Address S 468, Tribune.

Domestics and Cooks.

ALL LINES OF WORK—NEAT, RELI. COL. girls; exp., will. Robinson Home. Ken.1945.

COL. WORKING GIRLS' CLUB—1ST CLASS cooks, maids etc. Miss Mason, Oak. 7314.

COOK — SERVE; LIGHT, NEAT COL.; A1 laund.; thoro. exp. children; guar. good serv. if hired; ref.; $5-$6-$8. Victory 6816.

COOK—SERVE, COL.; ALL ROUND MAID, gen. hswk.; exp. laund., iron, care childrn. gd. wrk., $5, $6, $7; go. stay; ref. Vic.3858.

COOK AND 2D MAID—WHITE, PROT.; thoroughly exp. girls; no laundry; want pos. in 1st class priv. home. Lincoln 4660.

COOK—ALL AROUND; COL. MAID; MUST have work; best ref. $6-$8. Oak. 1758.

COOK OR MAID—GEN. WK.; PLEASANT; willing; best refs. Neat., col. Vict. 7813.

COOKING AND GENERAL HOUSEWORK— German-Amer.; exp. and ref. Well. 0902.

COOK—EXCEL., SERVE; COL. A1 LNRDS.; ref.; thor. cleaning; city, sub. Vic. 5913.

COOK—NEAT, INTELG. COL. MAID; AGE 25; hswk., wash.; $6; go. stay. Ken. 2415.

COOK—COL., GEN. HSWK., EXP. LAUND.; $5-$6-$7; work Sund. Atl. 2342.

COOK—GOOD, GEN.; AFTERNOON, EVE. by week; col.; $6.50. Doug. 6205.

COOK—EXP. OR GEN. HSWK. SGL. GER. woman; $10-$15 a week. Graceland 1333.

EXCH. SERVICES EVES. FOR RM.-BRD.— Bus. girl; like children. Hol. 0700, R. 214.

GIRL—GERM., 25; HALF OR ALL DAY. Gd. plain cook. Div. 6493. Betw. 10-3.

HSWK.—COOK; CARE CHILD.; GERM-AMerican girl; 21; practical; goes to school 2 hrs. daily. $5. Miss Steiner. Diver. 5841.

HSEWK.—EXP.; CHILD'S NURSE; A-1 REFerences. Attend school 2 hrs. daily; stay or go home nights. Miss Ray. Fra. 4122.

HSWK.—GEN.; GIRL, EXP., GOOD COOK; best ref. Yards 1167.

HOUSEWORK—IRISH GIRL, NURSE OR second work; exp.; best ref. Vinc. 0429.

HSWK.—GEN. OR BACHELOR APT.; NEAT col. girl. Drexel 3370.

HSWK.—STEADY OR PART TIME; EXPErienced; good laundress. Saginaw 2478.

HOUSEWK.—GEN., COL. WILL STAY. NO washing. Honest, reli. Kenwood 0591.

MAID—COMP. COL., CITY OR SUB.; REF.; 15 yrs. 1 place. Ken. 0489.

MAID—NEAT COL. GIRL, HALF DAYS OR by hour; reas.; good refs. Drex. 5291.

MAID—WHOLE OR HALF DAYS. EXPD. Call Atlantic 2638.

MAID — WHITE; GENERAL HOUSEWORK and cooking; refs.; stay or go. Edge. 4457.

MAID—EXP., NEAT, COL.; CARE CHILdren; home nights; ref. Ken. 9295.

MOTHER'S HELPER—LOVES CHILDREN. Asst. hswk.; good ref. $5 wk. Fra. 2849.

MOTHER'S HELPER — YOUNG WOMAN, rel., exp.; small wages; refs. Seeley 9596.

PERSONAL MAID—WILL TRAVEL; YOUNG Hungarian woman. Gra. 6623.

Clubs, Hotels, and Restaurants.

PIE BKR., COOK—GD.; COL. WOM.; HI. CL. Lp. exp.; fac., sch., t. r., del.; ref.Doug.4468.

Housekeepers and Caretakers.

HSKPR.—INTELL. AM. WOM., 40; HSWK., city, ctry., or wd. share my beau. home with fam.; nurs. exp. Bev. 7217. 11322 S. Irving.

HOUSEKPR.—CITY REF.; WILL GO ANYwhere; gd. cook. 109 Elgin-av., Forest Pk.

HSKPR.—RELI. MID. AGE, FOR MOTHERless home. M. L. W., 6810 Perry-av., 1st apt.

HOUSEKEEPER OR GEN. HOUSEWORK— Exper.; ref. Beverly 0938.

HSKPR.—RELIABLE; GOOD PLAIN COOK and baker. Small adult fam. Div. 3238.

HSKPR.—MID. AGED WOMAN IN SM. FAMily or motherless home; ref. Normal 5776.

HSKPR.—CAP. GD. COOK. DAY WK.; GO hme. nights. Best ref. $15. Buc. 6712 R. 104.

CARE FOR APT.—MAR. CPL., EMPL. CPL., exch. for rt.; S. S. Address S 281, Tribune.

Dressmakers and Seamstresses.

SMART FROCKS, COATS, FURS. EXPERT. Lake View 7897.

Nurses and Governesses.

BEST CARE AND TRAINING GIVEN MENtal case in nurse's home. Ardmore 3799.

LITTLE ORPHAN ANNIE: Going for a Ride

SITUATIONS WANTED—FEMALE.

Nurses and Governesses.

CARE OF INVALID OR AGED PERSON; exp.; refs. Address S 397, Tribune.

GRADUATE NURSE—WILL TAKE AGED OR semi-inv. pers. in her own home. Buc.3034.

INF. NURSE—PRAC. EXP., GD. CK.; REF. hm.; best refs.; hm. nts.; $15. Buc. 6712.

NURSE—EXP. GRAD. DESIRES CARE OF adult; refs.; reas. Mid. 2041.

NURSE—MID. AGE; BEST CR.; INVALID, elderly cp. or hskp.; very reas. L.V.6999.

NURSE—REG.; ANY CASE; HOME OR HOS. work; refs.; reas. Address L 215, Tribune.

NURSE—EFFICIENT, STRONG, UNENCUMbered; perm.; $18. Keystone 3477.

PRAC. NURSE—TENDER, EXPD. CARE; strong; can travel; gd. ck.; $20. Kil. 7020.

Laundresses and Day Work.

DAY'S WORK OR HALF DAYS, A. M., BY week; ref. Doug. 7339.

GIRL—DAY WORK; SWEDISH; GD. REF.; S. S. pref. Radcliffe 6308.

LAUNDRESS — FIRST CLASS; $2; GENL. work, day or week; steady. Oak. 1864.

Nurses' Registries.

CALL ACME REG. FOR NURSE YOU NEED, male or female. 858 Barry. Well. 5586.

Stenographers, Typists, Etc.

A-1 STENO.-BKPR.—8 YR. EXP. COMPLETE secretarial work or bkkpg. Shorthand. Speedwriting expert. Address S 285, Tribune.

GENERAL OFFICE WORK OR TYPING AT home—Mabel Ericksen. Triangle 7351.

GOOD TYPIST—CAN TAKE DICTATION. DO filing; will work $8 wk. Dea. 3683.

PRIVATE SECY. AND ASSIST.—KNWL. OF books; buying, selling, gen off., exec. ability; min. $20; good future; prm. Sun.8784.

SECY.-STENOG.—6 YRS.' EXP. CAP., pleas. pers.; ex. refs. Albany 8239.

SECY.-STENO.-BKKPR.—4 YEARS' EXP.; 2 years legal; highest refs. Kedzie 0789.

SPANISH-ENGLISH STENO. — EXP. DICT. both langs. Ref. Address S 398, Tribune.

STENO., BKKPR., AND GEN. OFFICE Work—4 years' exp. in elect. and brokerage offices. Address S 156, Tribune.

STENO.-TYP.—19; 1 YR. COLL.; PT. TIME, perm.; also type at home. State 6861.

STENO.—EXPERT; TEMP.; PART TIME OR permanent; 8 yrs.' exp. Del. 3871.

STENO.-SECY.—GENTILE; 5 YRS. EXP., temp. or perm. Buck. 10151.

STENOG.-TYPIST—GEN. OFF. WORK H. S. grad., 5 yrs. exp. Columbus 6062.

STENO.—10 YRS. DETAIL OFFICE WORK; initiative; $15. Avenue 5105.

SECY.-STENO.—U. OF CHI. GRAD.; 8 YRS.' exp.; no better Chi.; barg., $17. Bou. 5234.

STENO.-BKKPR.—GENL. OFFICE, 10 YRS. exp. Phone Delaware 8012.

STENO.-BKPR.—YOUNG GENTILE. EXP.; fine appearance. Miss Hill, Diversey 5840.

STENOG.—BRIGHT BEGINNER; GOOD ON phone; small salary. Sunnyside 8353.

STENO.-BKPR.—EXP. HANDLING CREDItors, etc., $10; no obligation. Hol. 6673.

WANTED—MALE HELP.

The Tribune does not knowingly accept in this classification advertisements which require an investment of money or which misrepresent the form of compensation. Report any violation of this rule or any requests for a cash bond or deposit not stated in the advertisement to the Classified Advertising Department, Superior 0100, Local 328.

Executives and Managers.

Radio Station Manager.

Experienced, for small station in good-sized middlewestern city. Excellent opportunity for right man. Station amply financed with best of reputation and chain affiliation. State radio experience and particularly advertising selling experience and complete history. Address B C 6, Tribune.

RELIABLE CHICAGO FIRM OFFERS EXcellent opportunity for high grade man with past record showing him capable of securing state and local distributors throughout U. S. No investment other than financing himself; liberal commission and overwriting. Apply 6 N. Michigan-av., room 1202.

Professions and Trades.

THE TRIBUNE OFFERS AN ATTRACTIVE rate to persons advertising for a position. A Want Ad can be placed in the Situations Wanted columns of The Daily Tribune for as little as $1.10. For further information stop at the Want Ad Office, Madison and Dearborn-st.

YOUNG MAN—NEAT APPEAR., TO ASST. photographer; expd. caller out preferred. Mr. Peterson, 3444 W. Adams.

Pharmacists.

DRUG APPRENTICE—EXPERIENCED. Hurwich Drug, 8000 Cottage Grove-av.

PHARMACIST—GRADUATE, GENTILE, CApable taking full charge of Rx dept; guaranteed salary $25 per wk. with bonus. Write fully, giving age, past exp., etc. Address M C 128, Tribune.

Salesmen, Solicitors, Etc.

A MISTAKEN IDEA.

It's a mistake to believe you can't earn a comfortable living selling just because you have tried an unsalable proposition.

We have a plan designed to overcome present conditions and unlike anything you have ever heard of. The men we will select can be successful right now.

We don't ask you to begin on commission. You are paid from the start a DRAWING ACCOUNT AND COMMISSION. If you have had direct selling experience and are willing to work, apply at once from 9 to 2 p. m. only.

Mr. Jacobs, 834 W. 63d-st.
Mr. Zuber, 3320 Lincoln-av.

A SALESMAN

WHO CAN QUALIFY AS ASSISTANT TO SALES MANAGER.

A large national institution, the leader in its field, seeks a man who can and will think for himself. He must be of good appearance, forceful, energetic, ambitious to make money. A man who can learn to train and lead other men. A man with car and some previous selling training preferred. Call Wednesday 9 to 5 at 207 Marquette Bldg., 140 S. Dearborn-st. Ask for MR. LISCON.

A NEW DEPARTMENT

with a most unusual sales and advertising setup has recently been opened by this 75 year old concern. We need clean cut, ambitious salesmen, crew managers, and collectors, preferably with direct to consumer experience. If you desire permanence and a good future and are willing to learn our business our reputation and experience will help you to succeed. Men selected in respective positions are compensated accordingly. Salary, drawing account, commission.

L. FISH FURNITURE COMPANY, 2225 W. Pershing-rd. 6th Floor.

A MAN.

Chicago mfr. has position for neat, intelligent man, over 23; about $32.50 week to start; perm. oppty. to advance. Gentiles. Mr. Braden, 9:30 to 12. R. 812, 520 N. Michigan

A MAN

mechanically inclined; neat, honest, willing to work hard for promotion. 9:30 to 11 a.m. L. FISH FURNITURE CO., 66 E. South Water-st., 15th floor.

A REAL OPPORTUNITY

for 5 men to solicit accounts, earning $5-$10 daily. 166 W. Washington, Room 518.

ADVERTISING SPEC. SALESMAN—WITH clientele, sell new pat. elect. display stand to large adv.; no compet.; comm. basis; state exp. Address M C 1197, Tribune.

ALLEY PAVING, INSURANCE, VACUUM cleaner, roofing and expd. remodeling solicitors and salesmen, turn your remodeling leads to us, we pay $35 cash same day deal is sold. Mr. Dee. Lafayette 6076.

AN OPPORTUNITY

for a man age 20-25. Salary $15 to start. Neat appearance essential. Apply promptly. 10 a. m. Room 290, 407 S. Dearborn.

AT ONCE.

Three intelligent, neat appearing men, who desire a permanent connection with national organization; must be willing to work 8 hours a day and start at our terms. This means about $40 per week to start. If you mean business, apply Employment Manager, ROOM, 618, 203 N. WABASH-AV.

WANTED—MALE HELP.

Salesmen, Solicitors, Etc.

ATTENTION, MASONS!

5 WELL GROOMED MEN ACCUSTOMED TO MAKING $5,000 PER YEAR OR MORE. MR. BENTLEY, SUITE 1710 MEDINAH ATHLETIC CLUB, WED., 1:30 TO 5 P. M.

CALL TO ARMS.

Cash in on this bus. builder; perm. Rm. 1205, 130 N. Wells, after 6 p. m.

CLOTHING AND TAILORING MEN — OUR line is depression proof. Prices are low. Values are good. Men buy. We pay largest commission. You easily make $30 weekly. Call or write Herbert A. Strong Tailoring Company, 2226 Wabansia.

COMMERCIAL ART AND SHOW CARD Salesman—Com. basis. R. 813, 25 N. Dear.

Commonwealth Edison Co.

has openings in appliance sales work. Reliable, neat appearing young men with satisfactory references will be trained. See Mr. Schutze, Room 1035, 125 S. Clark-st., 9 to 11 A. M. only.

CONTACT MAN—CALL ON DOCTORS AND allied professions; positive leads furnished. A new product. Neuratox Co. of Ill. [Inc]. 30 W. Wash.-st., suite 1211.

DIRECT SALESMEN—TO WORK IN HOUSE to house crew. Salary and commission. 506 S. Wells. 3d floor.

DISTRIBUTOR-SALESMAN — FOR COOKY line. 4027 Oakdale. Pal. 4379.

EARN EXTRA MONEY.

Take orders for stationery and bridge pads. Process Corporation, 209 S. State, 17th Floor.

ENVELOPE SALESMEN.

Experienced only need apply. Phone Kaplan Envelope Company Superior 4822.

EXPERIENCED SALESMEN

in warm air heating. Chicago manufacturer, well and favorably known, in business over a half century, has 3 exclusive territories open. Unusual co-operation.

1.—Austin-blvd. to Crawford-av. and Lake-st. north to North-av.

2.—Roosevelt-rd. to 55th-st., Western to Lake Michigan.

3.—Bryn Mawr-av. north to Evanston, Kedzie-av. east to Lake Michigan.

Prefer men living in territory who own car. Splendid opportunity if you can qualify. Address M B 324, Tribune.

EX.-INS. MEN—SEE OUR NEW PROP.; real money. Pankey, 160 N. LaSalle, R.632.

FEDERAL LIFE INS. CO. WANTS 2 EXdebit insurance men with clean records. H. C. Voorhies, Rm. 201, 168 N. Michigan.

FOUR YOUNG MEN

An excellent opportunity for four ambitious young men from 21-35 years, of neat appearance, to take orders for a large public utility company; no selling experience necessary. Apply to day, 9 to 11 a. m. only. 140 S. Dearborn-st., Room 251. Mr. Schwartz.

FRIGIDAIRE

Product of General Motors.

Opening of direct factory branch necessitates additional men to take charge of protected territories selling electric refrigerators to homes, stores and apt. bldgs.

See Mr. Waade, 9 a. m. to 2 p. m. KNICKERBOCKER HOTEL.

GOOD PROPOSITION.

Experienced selling chewing gum direct to retail trade. See Mr. Welch, 711 W. Lake.

HIGH GRADE MAN.

Good earnings and perm. connection to man capable of making contacts with owners of fine homes. Former exp. with clients of this type is desirable. State full details. Address M C 261, Tribune.

INSURANCE AND EX-DEBIT MEN— Young agency offers unusual oppor. for 4 men. 10 live leads daily for each man. Close co-operation. Low rates. Advances against comm. Suite 701, 308 W. Washington.

LARGEST REMODEL CONSTR. CO. IN CHIcago has openings for 5 live wire solic. Mr. Gray, 3800 Archer-av., 10-12 a. m.

LOOK! SALESMEN—ACT!

Launching nationwide sales org.; need executive salesmen; handle own crew; protected districts; $6 sale pays $5; sell 3 out of 5; act quick. Rm. 824, 166 W. Jackson.

MALE CANVASSERS—TO CALL HOUSE to house on Catholic families. Call Room 829, 30 N. La Salle, after 9 A. M.

MAN—HAVE OPENING FOR RELIABLE, honest hard worker. Can make good living selling Bulova watches and jewelry on credit. Liberal commissions. Steady work. Cosmopolitan Jewelers, 110 W. Chicago-av.

MAN — MARRIED, WITH CAR, FOR PERmanent sales position with large mfg. company; advancement guar. right man. Good earnings from start. State qualifications and phone number. Address L X 334, Tribune.

MEN—TO COVER CENT. WEST, SOUTHern terr. Call on dept. strs. jobbers. Better grd. furn stores with pop. priced line service trays—photo frames. Must be exp. in this line. None other need apply. Strictly comm. Address M D 96, Tribune.

MEN—CAN USE 2 EXP. POLISH INSURance; cash bond required. American National Ins. Co., Room 318, 767 Milwaukee.

MEN—5, CALL ON BEAUTY SHOPS, FOR old establ. firm. Apply 1018 W. Madison, 10-12 a. m., 2-4 p. m.

MEN—OLD TIME PHOTO COUPON MEN. We give you a square deal. Come and see us. 140 N. State, Rm. 603. Archer, 9-12.

MEN AND WOMEN—FOR HOUSE TO HOUSE fast selling 10c necessity, 5c profit. Levine Bros., 79 W. Lake-st.

NATIONAL CORP. OFFERS $50 WK. AND bonus to several energetic salesmen to contact professional men and institutions. 3d floor, 28 E. Jackson-blvd.

SALESMEN—NOW CALLING REGULARLY on tobacco, candy and grocery jobbers in Chicago and Wisconsin to handle fast selling confectionery specialties to increase present income. In first letter state how long you have covered territory, how often you call on trade, what class of jobber you contact. References required. Room 400, 3030 Euclid-av., Cleveland.

SALESMEN — IMPORTANT SALES POSItion open in Continental Rubber Works local office; only experienced men who are now in the mechanical rubber goods sales field will be considered. Interview by appointment. Phone B. J. Smith, Superior 2848, between 8:30 and 10:30 a. m.

SALESMEN—FOR CENTRAL AND NOR. Illinois; nationally adv. product; exp. selling direct to auto owners, fleet owners, service stations, large machine shops. Earnings above average. Car an asset, but not nec. Address M B 325, Tribune.

SALESMEN—MFR. WILL ASSIGN TERRItories in city and subs. and assist men of merit, selling needed prod. to industrial and institutional trade. State age and exp. Address M E 565, Tribune.

SALESMEN—TO CALL ON MEAT AND delic. stores; new food prod. Lapin Marketing Co., 608 S. Dearborn. W. F. O'Hearn.

SELLS ACCORDION THE DAY THIS AD RAN!

Seven persons answered this Tribune Want Ad. One of them bought the accordion!

MUSICAL INSTRUMENTS.

PIANO ACCORDION — 120 BASS; PERF. cond., 2 mo. old; incl. case, $85. Col.0000.

If you want to sell a musical instrument of any kind quickly, let a low-cost Tribune Want Ad help you find a buyer among the more than 775,000 families who read the Daily Tribune.

CALL SUPERIOR 0100— ADTAKER!

WANTED—MALE HELP.

Salesmen, Solicitors, Etc.

SALESMEN—HAVE OPENINGS FOR 3 AGgressive salesmen with car; personal training to men accepted. Call between 9-4 at Factory, 4417 S. Wentworth-av., or 4125 Lincoln-av.

SALESMAN — SMALL BOOK AND MAGAzine unit that just fits the trend of the times. Personal demonstration. See Sales Manager, 508 S. Dearborn, Room 1135.

SALESMEN—TAILORING AND UNEXPERIenced men. Spec. offer brings our suits down to $11.50. Try-on service. No deposit. Good pay. Wohlmuth Co., 166 W. Washington

SALESMEN—EXPERIENCED PUBLICATION solicitors; ex-service men preferred; age 35 or over; year around proposition. Room 517, 104 S. Michigan-av.

SALESMEN—TO SELL ROOFING AND constr. wk. to home owners on mthly. paymts. Constr. exp. not essential. We teach you the bus. 1 N. Western-av., Rm. 11.

SALESMAN — SELLING OUR LAKE-ST. farms; must have car; fresh leads furn. Call 9-12, Albert F. Keeney, 5600 North-av.

SALESMEN—GOOD COMMISSION; EASY selling product; make $30 to $40. 5049 N. Lawndale-av.

SALESMAN — WITH CAR, EXPERIENCED selling home study courses. Leads furnished. Address M B 199, Tribune.

SALESMAN—WILLING TO WORK 55 HRS. weekly; good pay; fast selling major specialty; no inv. Address A K 238, Tribune.

SALESMEN—CALL ON MERCHANTS, COM. basis. Repeat business. 4 workers can average $5 a day. 154 E. Erie, Rm. 203.

SALESMEN—CALL ON RETAIL STORES; good proposition. 2923 Diversey-av.

SALESMEN—A FEW, TO SELL LOTS AT $49 each. Frank De Lugach, 10 S. La Salle.

SALESMEN—DISTBR. NEW FAST SELL. Carded display product. 2007 S. Michigan.

SALESMAN—SUMMER SAUSAGE; EXP. with est. trade. Address M D 95, Tribune

SALES REPRESENTATIVE.

We have just opened a West Side branch office and offer an opportunity to two men whom we will train and assist; steady earnings with a real future await the right men. Call 9 a. m. to 11 a. m. Mutual Trust Life Ins. Co., 2400 W. Madison-st.

SELL WINDOW DISPLAYS—DEPOSIT, REfund. HOLLIS, 20 W. Jackson, forenoons.

SHIRT, TIES, HOSIERY SALESMAN—

SALARY TO START.

Direct to consumer, 1405, 32 N. State-st.

SMALL DRAWING ACCOUNT AND COMmission calling retail grocers. Address M C 260, Tribune.

SOLICITORS—HIGH CLASS MEN; PERMAnent pos.; large cleaning and dyeing plant. Sal. and comm. 7301 Cottage Grove.

THE LOUIS F. DOW CO.,

mfrs. of high grade advertising materials, has openings for several experienced salesmen in Chicago and suburban territories. Fall season just opening offers excellent earning possibilities. Apply Rm. 448, 111 W. Wash.-st. 9 or 11 a. m. and 1:30 or 3 p. m. only.

THIS MEANS YOU.

GET BUSY—ACT NOW.

Let us tell you how hundreds of men are making real money—on real leads. Stop worrying. Get the facts. See me today.

Mr. Harris, 10th Floor, 75 E. Wacker-dr.

WANTED — AN EXP. REFRIGERATOR SALESMAN. 14123 MERCHANDISE MART

WASHING MACHINE MAN—EXPERIENCED. Must be good closer and capable of handling men. Leads furnished. MAYTAG CHICAGO CO., 1230 S. Western-av.

WE PAY 60% COMMISSION.

BIG REDUCTION IN OUR PRICES. Toilet prep., moth control extracts. Unemploym't or institutional plan. 1624 W.Adams

77 MILES ON 1 GALLON— New auto Gassaver—Oiler. 266% profits. One free. GASSAVER, B-186, Wheaton, Ill.

50 CLEANING-DYEING SOLICITORS—SALary, 25% comm. plus 50c a day. Come ready to work. 2811 Montrose before 8:15.

Agents.

$45 WEEKLY! SELL CHRISTMAS CARDS. Finest $1 box out, 21 cards, all folders, parchments. New, different; fast sellers; 100% profit. Also 50c, 75c retail boxes and monogrammed personal cards. Details free. Artistic Cards, Elmira, N. Y.

MEN—MAKE $5 TO $10 PER DAY USING Super Top-X Auto Top Dressing, wholesale prices in 1 gal. and 5 gal. lots; send $1 for sample can and money making plan. Top-X Co., Rockford, Ill.

SALESPEOPLE—OUR LARGE 10C HSHLD. line beats chain store competition; your profit 200%. Investigate. Room 1, 928 Belmont; 1130 Jackson; 736 E. 63d, Room 2.

SEE OUR MOTH EX. AND 200 OTHER spec. Bailey Co., Harrison-Halsted, 7th fl.

Miscellaneous.

MUST HAVE AT ONCE

men with stock, bonds or insurance sales training. See Mr. Collopy, room 905, 123 W. Madison, 9:30 to 4:30; men formerly connected with La Salle-st. bond houses pref., but not necessary.

A Splendid Opportunity.

2 men with neat appearance to join old estab. trust co. Willingness to work only necessary requisite; exp. not nec. as thorough training will be given. Apply 10 a. m. to 1 p. m., 2d floor, 127 N. Dearborn.

YOUNG MAN — AMERICAN, WITH SOME knowledge of salesmanship and exp. in collecting on open accounts; must be neat, quick at figures and be willing to go after new accounts. First class ref. and bond req. Call 10-12. Mr. Hiller, 508 S. Dearborn-st.

MEN—A $12 SALARY AND GOOD BONUS; steady; exp. not nec.; no investment. Call after 9 a. m. 2400 W. Madison, Rm. 628. 757 W. 79th-st., Room 303. 4013 Milwaukee-av., Room 448.

MAKE QUICK MONEY SELLING FOOD products; low prices; every woman buys; pay daily. We train you. No investment. Davis, R. 201, 564 W. Randolph; 1110 W. 63d-st., 3408 North-av., 1301 48th-st.,Cicero.

ALERT MEN.

Neat appearing. Steady employment. Rapid advancement. New organization. 2102 Merchandise Mart. 10 a. m. Wednesday.

MEN—YOUNG, 4; OPPORTUNITY FOR steady employment all year round with advancement; no exp. necessary. Rm. 408, 222 N. Wells-st.

OLD MANCHESTER MEN—BUSINESS IS picking up rapidly. We need you. Report to Maridson. Can also place a few new men. 340 W. Huron-st., 5th floor.

MEN — 3, MUST LOOK NEAT; STEADY work; average earnings $27 per week. Apply after 1 p. m. JOHNSON CO., 357 W. 63d-st., 425 S. Cicero-av., 3313 Lawrence-av.

MEN—2, TO CALL ON CUSTOMERS OF the Fuller Brush Co.; estab. trade; must be willing to start at about $30 per week. Apply 2-5, 1737 Howard-st.

ATTENTION — AGENTS, CANVASSERS. Sell 5c-10c notions, novelties; new lower prices. Big profits. Wartell, 529 S. Franklin.

VETS AND ICE CREAM VENDERS—THE New Chocolate HI-BOY is out. Good commissions; choice locations open. 3452 Sheffield-av.

MEN—2, NEAT, FAIR EDUCATION, REsponsible position; permanent; refs. req. Apply 2-5, Rm. 939, 310 S. Michigan.

MAN—AT ONCE; REPORT FOR INTERview Wed. 10-2. Start work Thursday. See Mr. McBain, R. 403, 330 S. Dearborn.

MAN—YOUNG, HIGH SCHOOL GRADUATE, 18 to 23 years of age. Apply Mr. Jacobs, 9 to 12, Room 713, 326 W. Madison-st.

YOUNG MEN—4, SATISFIED WITH MODerate earnings to start; assist mgr. Liberty Sales Campaign, 1124 Century Bldg.

THE CURTIS PUBLISHING CO. WILL EMploy 2 young men not over 24. Salary. Call betw. 9-12. R. 711, 59 E. Madison.

CAN USE YOUNG MAN BETW. 18-35 FOR sales service dept.; neat appear.; about $18 to start. Rm. 716, 36 S. State.

MEN—LET LIQUID COLD CREAM WIPE out the depression for you. 90c starts you. 3358 W. Chicago-av.

LECTURER—MUST HAVE APPEARANCE, good delivery. A. A. Dubin, 157 N. State.

MEN AND WOMEN—NEAT APP., LIBERAL com. 1 to 5 p. m. 36 W. Randolph, R. 508.

SALESMAN—SELL SOCKS, $1 DOZ. AND up. Certified Silk Hosiery, 20 N. Wells.

NIGHT WATCHMAN—EXPD. ABLE TO DO janitor work. 2349 S. State-st.

RENTING MAN—EXP.; COM.; MUST HAVE car. Steady position. 3111 Broadway.

NEAT SALESMEN—17-21; FOR SUB. DEPT. Sal. 10 a. m. Butterick, 201 N. Wells.

MEN—25, HSE. TO HSE. EARN FAIR wages. 5406 S. Halsted. App. all wk.

WANTED—MALE HELP.

Miscellaneous.

LOCAL CANVASSERS

for home territory, Chicago and Cook Co., to work with our Heating Engineer; special service at 1-3 regular price; 25% commission; big season now on. You and workman get all the money—we good will. Consistent work means good money to you. Be at meeting starting promptly 9:30 a.m. today, 1211 S. Western-av., 2d floor.

5 YOUNG MEN,

Age 17 to 20, to travel for the nationally known Periodical Sales Corp., in the states of Indiana, Ohio, Pennsylvania and the east. Only neat appearing and intelligent young men need to make application. Apply MR. EDWARDS, Rm. 80, 1104 S. Wabash, between 11 A. M. and 1 P. M.

THREE YOUNG MEN.

An excellent opportunity for three ambitious young men from 21-35 years, of neat appearance, to take orders for a large public utility company; no selling experience necessary. Apply today, 9 to 11 a. m. only. 140 S. Dearborn-st., Room 251. Mr. Schwartz.

MEN — 2, WITH CARS, LIVING SOUTH; steady work; must be neat appearing; good pay, future. 841 E. 63d-st., Suite 219, Rm.4.

Help Wanted with Investment.

BEST GAS STA. OPP. CHGO.; NO RENT, percentage, $2,000 deposit required. Apply Lake Shore-dr. and Ontario at the lake.

CAPABLE MAN WITH $200 WANTING work. Call Mr. Glass, Van Buren 7500.

MEN—TO OPER. VENDING ROUTE; $200 cash req.; $35 wk. 130 N. Wells, R. 1606.

Employment Agencies.

SALESMAN, UNIV. EDUC., A1 CO.	$30
DRUG STORE PORTER, WHITE	$14
CANDYMAKER..$30 PANTRY MAN	$60
AUTO PAINTER, STRIPER, EXPD.	$35
Steno., Asst. to Mgr., some college educ.	$75

O'SHEA, 64 E. Jackson-blvd., R. 505.

SALESMGR., MDSER., MFG. ....$5,000 Credit mgr., $350; Photo finisher, instantaneous, $65. BUSINESS MEN'S CLEARING HOUSE, 209 S. State-st., 7th floor.

YOUNG COLLEGE GRADUATES........$100 Salesmen, wholesale pickles..Sal. and exp. Salesman, jewelry and leather gds..Sal., exp. PAINT SALES, RESIDENCE WIS....OPEN S-H-A-Y, 14 W. WASHINGTON.

UNITED AGENCIES.

3 hotel transcript clerks, young. 2 hotel night clerks, not over 27 years. 202 S. STATE-ST., ROOM 812.

SALESMAN [3]—EXP. FOOD PRODUCTS to institutions. Must have car. Sal.-com. PAINT SALES, N. Ind. dealer exp., $175. CHEMICAL SALES, college grad., $150. GLADER CORP., 220 S. STATE, R. 1208.

SALES, TRAVEL, PAPER CUPS......SAL. CLERK, LA SALLE-ST. EXPR.........$110 TRIANGLE, INC., 20 E. JACKSON.

2 BODY AND FENDER MEN............$30 COL. VULCANIZER AND TIREMAN......$18 CHI. GAR. OWN., 309 S. LA SALLE, R. 101.

PLACEMENT MAN—OUR OFFICE, BUSCH AGENCY, 184 WASHINGTON-ST.

OFFICE AND CLERICAL POSITIONS. EXECUTIVE SERVICE, 20 E. JACKSON.

TAILORS—$22. COOKS.............$18-$25 ATLAS EMPLOYMT., 6250 S. HALSTED.

Employment Service.

EXECUTIVES—WRITE OR SEE US REGARDing our confidential and effective methods of contacting employers. Established 1915. The Nat'l Business Bourse—20 W. Jackson.

ENGINEERS, MECHANICS, TRADESMEN— If seeking work in U. S. or foreign countries on new constr. and active operation, write Indus. Ref. Bureau, 165 W. Wacker-dr.

TRADE SCHOOLS.

HOP TO IT!

The Sensational Short Course of the Moler System.

[The originators of Barber Schools] ACTUALLY PUTS YOU IN A BARBER SHOP

in as few weeks as it formerly took months. The new short course saves weeks of hard, tedious work. Now is the time to prepare for Century of Progress positions. Regular course available at half-rate in 2d school. Earn while attending. Call, mail the coupon or phone.

NAME ....

STREET ....

CITY ....STATE ....

MOLER SYSTEM, DEPT. "T. M." 59 E. MONROE-ST. AT WABASH-AV. CENTRAL 6393. CHICAGO, ILL.

LEARN MODERN BAKING.

WORLD MUST HAVE ITS BREAD. 2d largest food industry in the world. Least unemployment. Steady jobs all year round. Easy to start, regardless of age, exp., or education. Learn in spare time. Write at once for free catalog. Give phone number. Address A L 104, Tribune.

LEARN ELECTRICITY, RADIO AND TELEVISION at COYNE school by interesting practical shop work, not by book study. Day or evening classes. SPECIAL LOW SUMMER RATES on evening courses. COYNE ELECTRICAL SCHOOL, 512 S. Paulin-st.

A TRADE THE DEPRESSION MADE BETter. Learn Auto Mechanics by shop work. Easy, inexpensive to learn. Free employment. GREER SHOP TRAINING, 2026 S. Wabash.

SMALL EARNING WHILE LEARNING MAchinist trade, tool, die making, automatics. Apply days, eve., or send for information. Allied Screw Machine Co., 524 W. Monroe-st.

EX. U. S. CIVIL SERVICE SECY. EXAMiner will train you for coming govt. exams. at home in spare time. Booklet free. Write J. Felber, 20 E. Jackson, Rm. 801, Chgo., Ill.

REFRIGERATION — LEARN BY ACTUAL shop work. Service Mgr., 2024 S. Wabash.

AUTO DRIVING TAUGHT ON CADILLACS for $5; lic. jobs. 5345 Cottage Grove.

WANTED—FEMALE HELP.

Bookkeepers and Clerks.

BOOKKEEPER—THOR. EXP. ALL STATEments; accur. Address M D 124, Tribune.

SALESLADY—EXPERIENCED, DRESS SHOP South Side. Address M D 130, Tribune.

Executives and Managers.

SALARY $25.

Two experienced crew managers. Must have 5 passenger closed car. This is a permanent position with national organization working in established territories. Phone Andover 1585 for interview appointment.

Factory and Trades.

BEAUTY OPERATOR — MUST KNOW realistic; loop; no night work; no beginners. Address S 466, Tribune.

BEAUTY OPERATOR—PERCENTAGE BASIS or rent booth; must have following. 209 S. State-st., Rm. 514.

BEAUTY OPERATOR—ALL AROUND EXP. 6217 W. 22nd-st.

BEAUTY OPER.—ALL AROUND EXP. W. Side following. Call Wed., Canal 7447.

IRONERS — SOFT, STARCHED CLOTHES, colored. Hand laund. exp. 2439 N. Clark.

MAKERS — EXPERIENCED ON BETTER hats. GEORGE, INC., 65 E. South Water.

MILLINERY MAKERS.

AND COPYISTS—Experienced on better hats. Apply ready for work.

LEMINGTON, INC., 153 N. Michigan-av.

MILLINERY MAKERS

and trimmers, experienced, to work on ladies' hats. H. B. Abrams & Bro., 14 N. Michigan.

MILLINERY INSPECTOR AND BLOCKER— Experienced only. FLEMING HATS, INC., 65 E. South Water-st.

MILLINERY DESIGNER — EXPERIENCED. Well Made Hat Company, 2641 W.Division.

Household Help.

GIRL—WH.—25-30; GEN. HSWK.; MUST have exp. with infant; no other need apply; ref. req.; small flat; no laundry. I. Bender, 3805 W. 13th-st. 3d; Crawford 4490.

GIRL—WHITE; HSWK.; STAY; 3 IN FAM.; ref.; $4. Sloan, 5304 University-av.

GIRL—WHT., 20-25; GEN. HSWK.; CARE infant; $3; stay. Sorinsky, 1360 Estes.

GIRL—WHITE; HSWK.; CARE CHILD.; expd. Jewish home; stay; $4. Craw. 8612.

GIRL—GEN. HSWK. EXP. CHILDREN'S laundry; ref., $4. Sunny. 6937.

HSKPR.—25-35; ITALIAN, MOTHERLESS home; $5. 2144½ W. Ohio. See. 2439.

MAID—WHITE; HSWK.; GD. COOK; NO laun.; rm., bath. 3737 Pine Grove, Apt.2.

MAID — GENERAL HOUSEWORK; GOOD wages. References. 6326 Sheridan-rd.

NURSEMAID — WHITE, EXPERIENCED; willing to go to country for balance of summer. Steady work in city thereafter. Phone Ran. 4117 bet. 10 and 11 today only.

WANTED—FEMALE HELP.

Household Help.

THE TRIBUNE OFFERS AN ATTRACTIVE rate to persons who advertise for a position. Stop in today for more information at the Want Ad Office, Madison and Dearborn-st.

WOMAN OR GIRL—HSWK., HELP WITH infant. Rm., board, sml. sal. Hum. 6679.

Saleswomen.

Every One Is a Prospect.

Friends, neighbors, business firms buy Xmas greeting cards and playing cards. Manufacturer rated AA-1 offers opportunity to earn LIBERAL COMMISSIONS. Sell highest quality, exclusive line, and new copyrighted ideas at factory prices. Our FREE SAMPLE PORTFOLIO assures rapid fire sales. Westcraft Mfg. Co., Rm. 434, 122 S. Michigan.

COSMETICIAN—BETWEEN 25 AND 40. Revolutionary idea in selling. No canvassing. Out of town applicants write. Mrs. Bradford, Rm. 414, 127 N. Dearborn-st.

FEMALE CANVASSERS—TO CALL HOUSE to house on Catholic families. Call Room 829, 30 N. La Salle, after 9 A. M.

HOSIERY—LINGERIE.

Sell perfect full fashioned chiffon hosiery at 50c to your friends, acquaintances, etc. Also large line silk underwear. No capital needed. Your own hosiery free. Big commissions. Part time permitted. ROYAL CROWN MILLS 227 W. Washington.

NEED MONEY? READ THIS! Here's way hundreds men, women make $35-$50 weekly. Show friends, neighbors Jane Morden Christmas card box assts. Take orders, 21 cards, gorgeous engravings, etchings; retail $1. Your profit 100%. Lowest priced personal cards, with name inscribed, sell fast. Big value gift wrappers package and Everyday cards bring extra profits. Every call pays $1-$3 cash. Full or spare time. No experience needed. Sample outfit loaned free. Jane Morden Studios, 340 Rutgers, Dept. ZB, Rochester, N. Y.

SALESLADIES—3, OVER 30; EXP. NOT necessary; $4 per day while learning to those who qualify. 234 S. Wells, 4th floor.

SALESLADY — OVER 30; MUST HAVE pleasing personality. Apply 9 to 12 a. m. Room 906 Stevens Bldg., 17 N. State-st.

SALESLADIES—NO EXP. NEC.; OUTSIDE work; full time only. 6 N. Mich., R. 702.

SOLICITORS—HOUSE TO HOUSE FOR credit clothing co. No experience necessary. 1163 Milwaukee-av.

SOLICITORS — FOR EAUDEMORT PRODucts. Apply 2-4 p. m., 5159 Milwaukee-av.

Wonderful Opportunity.

Saleswomen, house to house, city or suburban; can easily make $10 a day selling two indispensable health appliances; a positive sale in every home. Call 1946 West Division-st.

WOMEN—SELL FIRST QUAL. GUAR. FULL fashioned hosiery; wholesale prices. Central Hosiery Mills, 327 S. La Salle, lobby floor.

WOMEN—YOUNG, CAPABLE, SALES EXP. Salary and commission. 536 N. Wells-st.

Miscellaneous.

Attractive Position

is open at once for an ex-teacher, substitute teacher, or one especially interested in the education of children. Age 25 to 45, pleasing personality, at least high school education; position permanent, average earnings $35 per week. Give age, education and phone number. Address M D 156, Tribune.

TRAVELING ORGANIZER.

A financially strong Chicago firm, operating in principal cities, desires to permanently employ on salary an alert, educated woman of good personality, directness, and ability, to travel and organize. Age 25-45. Also a permanent position open in Chicago. Apply between 9-2, 203 N. Wabash-av., 23d Floor. Ask for GENERAL ORGANIZER.

EDUCATED WOMAN.

Have an immediate opening for woman 28-45 with high school education or better. Position permanent, with $50 per week to the one who qualifies. Apply at once. 1000 N. Dearborn-st. Ask for MANAGER.

An Unusual Opportunity.

2 serious minded women to qualify for a worthwhile position with an old estab. Trust Co. Must be over 25. Apply between 10 a. m. and 1 p. m., 2d floor, 127 N. Dearborn.

HOUSEKEEPER — FOR SMALL ROOMING house. Young married couple with husband already employed. Living quarters only. Practically no work. Parker, 1454 E. 67th-st., 1-2 p. m.

LADIES—3, NEAT APPEARING, STEADY work, fair pay to start. Apply after 1 p. m. JOHNSON CO., 357 W. 63d-st., 425 South Cicero-av., 3313 Lawrence-av.

WOMAN OR MAN—OF INFLUENCE AND wide acquaintance, to join me in establishing a high grade school for girls on N. S. No investment. Address S 154, Tribune.

LADY—OF GOOD EDUCATION AND PERsonality, for desirable position with reliable firm; must be able to work without a boss. Address A R 356, Tribune.

WOMAN—MIDDLE AGED, UNTRAINED, who must be self-supporting. Dignified, interesting work. Good income. Permanent. Give phone. Address L Y 528, Tribune.

LADIES—LET US SHOW YOU HOW TO make money on fadeless wood fiber flowers. Real Art Studio, 218 S. Wabash.

LADIES — SELL FULL FASHIONED HOsiery that wears; make money in spare time. Certified Silk Hosiery, 20 N. Wells.

5 COLLEGE GIRLS FOR ADULT EDUCAtional program. No books or canvassing. References. Address M D 208, Tribune.

EARN $5 TO $10 DAY WITHOUT EXPER., by purchasing old gold from house to house. Midland Gold Co., 907 Belmont-av.

WOMEN—OVER 28, NEAT, ACTIVE, FAIR educ.; exp. not nec.; no dep.; steady inc.; ref. req. R. 1519, 201 N. Wells.

GIRLS—[5], ORDER WORK, $18 WK. IF qual. Call 9-1 only. 30 W. Wash., R. 1440.

LADIES—MAKE FIBER FLOWERS; CAT. firm. $3 day. Hotel Majestic, Rm. 1207.

RENTING WOMAN—EXP.; COMM.; MUST have car; steady position. 3111 Broadway.

Help Wanted with Investment.

ENERGETIC WOMAN—EXECUTIVE TYPE; thoro. office exp.; personnel work; old established high grade placement bureau. Nominal invest. Address S 161, Tribune.

Employment Agencies.

STENO.-SECY.-RECEPT.	$110
STENO., STOCK AND BOND EXP.	$20
Bkkpr.-Typ., ready to wear exp.	$18
BKKPR.-CASHIER-TYPIST	$65
Soda Girl .... $15 | Waitresses, attr.	$12

O'SHEA, 64 E. Jackson-blvd., R. 507.

SWITCHBD.-TYP., AGE 25-30.............$70 Woman, rental mgr., hus. emp., Apt., bonus Beauty oper., $18. Curtain stretcher, $10. HANDKERCHIEF MAKERS, MACH.......$15 2 couples, hotel, $65, r. Waitresses, $6-$15 S-H-A-Y, 14 W. WASHINGTON.

DEMONSTRATORS—FOODS ....$15 10 WAITRESSES, ALL HOURS....$12, M. 6 SODA FOUNTAIN GIRLS ....$14 HOUSEWORKERS AND MAIDS ....$8,R.B. TRIANGLE, INC., 20 EAST JACKSON.

CORBOY SERVICE, 20 W. JACKSON. LEGAL STENO., young ....$25 SECRETARY, college edu., A1 steno....$30 Asst. ed., pub., knowl. Germ., French..Open

BKKPR., GOOD PENMAN ....$20 SECY., A1, age 23-26 ....$25 C-R-A-I-G A-G-E-N-C-Y, 209 S. State.

CONSOLIDATED AGENCIES. Steno., well educated; A1 Dict..........$110 209 S. STATE. RM. 1111.

ZINSER PERSONNEL SERVICE. JUNIOR STENO., investment exp. 140 S. DEARBORN-ST.

SWITCHBD.-OPR.-TYPIST ....$22 Age 20-30, attr. personality. VIRGINIA GORDON BELL, 7 S. Dearborn-st.

NOLAN'S EMPL. SERV., 4619 BROADWAY. Hsemds., waitresses, fount. girls, $8-$15.

HSP.D.R.,$40,R.B. HSP. MD. SCAN.,$30,R.B. ALL TRADES, 309 S. LA SALLE, R. 101.

WAITRESSES [18] ....$10-$12 ATLAS EMPLOYMENT, 6250 S. Halsted.

TRADE SCHOOLS.

IT'S THE ONLY THING TO DO Above rime-line appears in conn. today's game want ad jingles. See display ad for details. Lost and Found.

THE CHICAGO HAIRDRESSING ACADEMY offers the most thorough course in hairdressing and beauty culture available; investigate now. 64 W. Randolph, 3d floor.

SWITCHBOARD OR CASHIERING TAUGHT 7 days; hotel, office, dial boards; all change machines and duties. Positions furnished. Natl. Business Inst., 427 Diversey. Div. 5840.

HOTELS CALL FOR TRAINED WOMEN— Big pay. Learn at home. Write Lewis Hotel Training School, Desk 749, Washington, D.C.

LEARN SWITCHBOARD OR CASHIERING. All other business subjects. Positions. Chgo. Bus. Coll., 190 N. State. Fra. 4122.

LEARN SCIENTIFIC SEWEDISH MASSAGE. 6 weeks' course. Day or eve. classes. National Col., 20 N. Ashland-blvd. Seeley 6940.

LEARN THE HEIM SYSTEM OF BEAUTY THIS AD IS WORTH $20 TO YOU. 1019 W. 63d-st. Englewood 4634.

GIRLS, WOMEN — TO LEARN NURSING. WINTHROP SCHOOL, 159 N. State-st.

TRADE SCHOOLS.

HOP TO IT!

The Sensational Short Course of the Moler System

[The originators of Beauty Schools] ACTUALLY PUTS YOU IN A BEAUTY SHOP

in as few weeks as it formerly took months. The new short course saves weeks of hard, tedious work. Now is the time to prepare for Century of Progress positions. Regular course available at half-rate in 2d school. Earn while attending. Call, mail the coupon or phone.

NAME ....

STREET ....

CITY ....STATE ....

MOLER SYSTEM, 59 E. MONROE-ST. AT WABASH-AV. CENTRAL 6393. CHICAGO, ILL.

GIRLS AND Ambitious Women

Learn BEAUTY CULTURE. Short, easy course. Big future. To a limited number of students enrolling this month for our complete course will give a $40 set of instruments and handsome kit absolutely free.

Free employment bureau. Call or write for our FREE 35 page booklet. No obligation. Day and evening classes now forming.

Marinello System

National School of Cosmeticians, Inc. 108 NORTH STATE-ST. STATE 5057.

BURNHAM

School of Beauty Culture.

Largest, oldest school in America. Moderate tuition. Convenient payments. DAY AND EVENING CLASSES. YOU CAN ACTUALLY

Earn While Learning.

POSITIONS ARE WAITING. Tremendous reduction in down payment. Call at once or write for free booklet.

E. BURNHAM (Desk 277), 138 N. STATE. RANDOLPH 3355.

Midwest Beauty College, Ltd.

$2.00

down, $2 weekly, complete accredited course. 5 North Wabash, Kesner Bldg., 7th floor.

BEAUTY CULTURE.

The Hale Way affords practical training at the lowest cost. Investigate now. Gertrude Hale School, 30 N. Dearborn-st., 3d floor.

SPEEDWRITING — TAKE RAPID DICTAtion in 6 weeks; FREE lesson, 2:30 or 5:30 any Tues. or Thurs.; both sexes; low cost; amazingly practical. Chicago Business College, 190 N. State. Franklin 4122.

ONLY $50. COMPLETE BEAUTY COURSE. Thoro training; easy to learn. Good paying prof. Tms. Free employ. service. Nina Parker System, 14 W. Washington, 2d fl.

LEARN SWITCHBOARD—OFFICE AND HOtel. Also receptionist. New boards. Positions furnished. Visit: 921 Marshall Field Annex, 24 N. Wabash. Central 6647.

12 MONTHS TO PAY FOR YOUR COMplete course in Beauty Culture. Investigate. American School of Beauty Culture, 159 N. State, 8th floor. Dearborn 6627.

BUSINESS DIRECTORY.

Electricians.

ELECTRIC REPAIRS

of any nature; outlets installed for $3.50. For immediate service, phone Nevada 1287.

Fur Storage and Repairing.

FUR COATS RELINED, $8.50. Cleaning Glazing Free. State 7865. H. & H. Fur Service, Rm. 322, 190 N. State.

Laundries.

FAMILY WASH—FLAT WORK IRONED, 5C lb.; finished, 10c; blankets, 35c; dried in sunshine. Deliv. anywhere. Nevada 2220.

Millinery.

HATS MOLDED TO THE HEAD, $3.95. Work done by experts. Hats remod., $1.95. Rita Mae Millinery, 190 N. State, Room 218.

Moving, Storage, and Hauling.

AND WADE IN WATER VERY DEEP Above rime-line appears in conn. today's game want ad jingles. Display ad tells details. See Board and Lodging.

WTD.—RET LOADS FROM N. Y., ST. PAUL, K. C. or int. points. Hem. 0247. Cartwright Overland Movers, 2218 W. 69th-st., Chicago.

WANT PARTY TO SHARE PADDED FURniture car to New York. Pros. 2378.

LONG DIST. MOVING, 15C MI.; TO, FROM all cities; van service. Nevada 4127.

LDS. TO ST. PAUL, DALLAS, DETROIT, St. Louis, Omaha, Kas. City. Drexel 5652.

4 ROOMS MOVED FOR $10. PIANO, $3 extra. Insured truck. Nevada 2220.

Paints.

FACTORY SALE—PAINTS, ENAMELS BElow cost; A1 floor varnish, 90c gal. Estab. 91 years. 2260 Elston. Arm. 1440. Op. 9-6.

Painting and Decorating.

1 RM. PAPERED, $3.50 UP; 1 RM. PAINTed, $4 up. Qual. wk. Englewood 5824.

Rug Cleaning and Repairing.

9X12 RUGS CLEANED BY EXPERTS LIKE new and glue sized only $2.50 now. Regular $4 job. The Federal. Lincoln 0134.

9X12 RUG STEAM-NAPHTHA CLND., $2. ACE RUG CLEANERS. Ph. Keystone 9414.

BUS TRANSPORTATION.

L. Angeles, 25; N.Y., 11½

S. Francisco, $31; Denver, $13; Detroit, $2.50. Buses everywhere, bonded and insured. 53 W. Randolph. State 8400, 4946 Sheridan.

BUSES EVERYWHERE.

RAILROAD PROTECTION. Union Pacific-Chgo. North Western Stages. 12 S. LA SALLE-ST. STATE 2250.

NEW YORK, $12.

Detroit, $250; St. Louis, $3; L. A., $23. NU WAY TRAVEL SERVICE. 31 E. 12TH-ST. VICTORY 0341.

Low Excursion Everywhere.

LOOP BUS AIR DEPOT. 19 N. Clark-st. Randolph 8855.

SOUTHERN LIMITED.

SHORTEST ROUTE SOUTH. PHONE CALUMET 0228.

AUCTION SALES.

MORTGAGE FORECLOSURE AUCTION— Thursday, August 11th, 11 a. m., formerly the Holland Laundry Co., 2256-62 S. State-st. Troy mangles, 15 Troy tumblers, assorted sizes, garment pressers, washers, Chandler Taylor engines, 75 H. P.; belting, shafting, extractors, exhaust fans, Toledo scales; many other articles too numerous to mention. Office fixtures. Attorney, Henry E. Sasso; J. Goldberg & Co., Auctioneers. Monroe 4558.

WILLIAMS, BARKER & SEVERN CO. 433 S. Wabash. General Auctioneers. Furniture. Carpets. General Household Goods. Telephone Harrison 3777.

BOATS, YACHTS, ETC.

BARGAINS IN NEW AND USED BOATS and motors. Prices on new and used outboard motors reduced. Summer and winter boat storage. Dock 36 Navy Pier. Sup. 5927.

OUTBOARD HULL, 14 FT. STEP RUNabout, A1 cond., fully equip., $45.; speedboat, $10; priv. Rog. Pk. 0411.

ELTO SUPER-C RACING MOTOR, BOAT, and trailer. Call Franklin 4882.

CLOTHING, FURS, ETC.

REAL BARGAINS IN SAMPLE FUR coats, $25-$30-$35. Act quickly. Bart's Fur Factory, 65 E. Randolph-st.

MUST SELL MY BEAUTIFUL NEW BLACK caracul coat immediately; no reas. offer refused. Ph. Plaza 3800. Apt. 602.

CASH PD. FOR OLD FURS. ALSO TRADE for new; remarkable buys on new fur coats. Rm. 603, 159 N. State. Dearborn 3323.

MACHINERY AND EQUIPMENT.

WANTED—20 TON BLISS NO. 20 INCLINAable punch press. Rempe Co., 340 N. Sacramento-blvd. Kedzie 0483.

TWO 6,000 GALS. OIL STOR. TANKS— $100 ea. Page Roller Co., 1239 Fullerton-av.

NEW ¼ H. P., 60 CYC., A. C. MOTORS, $4.50 ea.; 1-6 h. p., $3.50. 111 W. Lake.

OFFICE DEVICES.

WANTED—USED MULTIGRAPH, GOOD condition; give number; also used large copybook press. Address S 571, Tribune.

MULTIGRAPH, $25; MIMEOGRAPH, $20; dictaphone, $35. 190 N. La Salle.Fra.5234.

CASTOFF CLOTHING.

HIGH PRICES FOR MEN'S CAST OFF clothes. J. Good, 33 N. Halsted. Mon. 0377.

BARTER AND EXCHANGE.

WANTED USED CAR FOR NEW AUTO radios and house radios; may add some cash. 1625 N. Ashland. Arm. 7780 after 6.

3½ ROOMS OF FURNITURE FOR AUTOmobile or ? Address A B 286, Tribune.

BUSINESS PERSONALS.

PERSONAL—FREE REMOVAL OF SUPERfluous hair and moles by electrolysis. Phone for appt. MARINELLO. State 5057.

INSTRUCTION.

FRENCH CONVERSATION CIRCLE TODAY 4 p. m. FREE. Trial lessons free in French, Spanish, German, Italian, English. Berlitz School, 30 E. Congress. Har. 0392.

MOON MULLINS—A READY MADE ALIBI

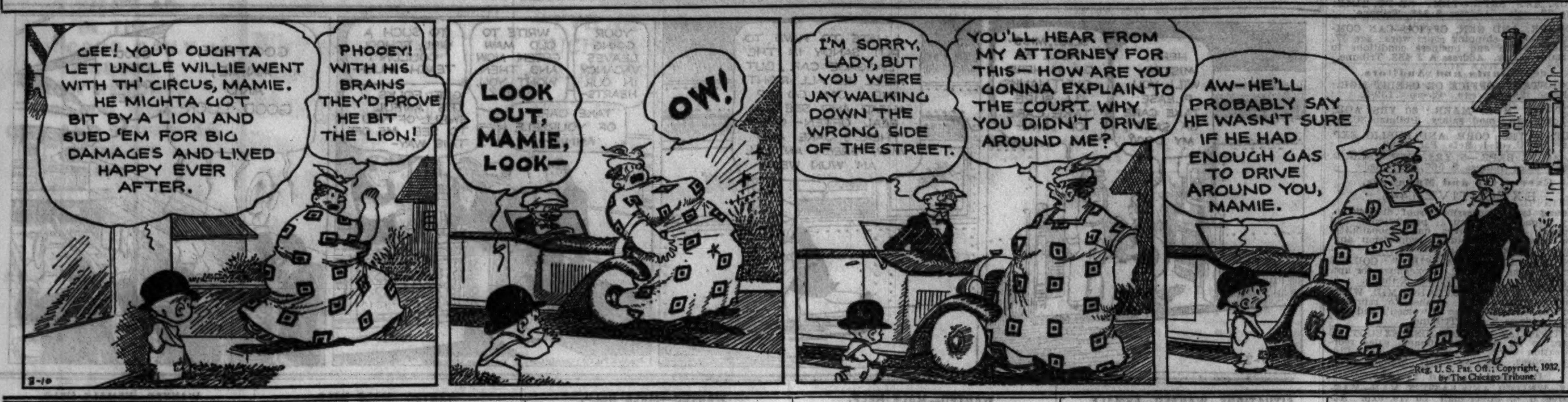

TO RENT—ROOMS—SOUTH.

BENNETT, 7030—PR. RES.; A1 ACC.; MLS. opt.; lg. yd.; nr. Jk. pk., I. C. H. P. 5304.

BLACKSTONE, 5519. DORCH. 4100.
University Hotel
New bldg.; outside rms.; tub, shower every rm.; $7 week; $2 daily up; I. C. exp., surf.

BLACKSTONE-AV., 5714—THE HARVARD—Comp. htl. serv.; cool rooms for summer; nr. bch.; $5 wk. up. $1 day. I.C. X. U. of C:

CORNELL, 5410—COOL, CLEAN, SGL.-DBL. rms., $4-$6; nr. pk., golf, I. C., X. bus.

DREXEL, 4730—DESIR. CLEAN, COOL RS. Sgl., dbl.; pri. bath, lav., cooking priv.

ELLIS-AV., 6442—NICE LRG. RMS. NOW at ½ price; kit. prvl. opt.; good trans.

GREENWOOD-AV., 6220. PLAZA 4800.
GREEN BRIAR HOTEL
New bldg.; every rm. priv. bath, tub and shower; $7 wk., $2 day up; 1 blk. all tr.

HARPER-AV., 5345. FAIRFAX 7300.
HOTEL HARPER CREST
Quality—Location—Price.
Single, $7; double rms., twin beds, $9 up. 2 rm. suite for 4, $55; tub, shwr.; 2 bl. I.C.

KIMBARK, 6017, 2D, ON MIDWAY; ATTR. new dec. frt. r.; r. w., pr. fam., I. C., L.

KINGSTON, 7634—ATTR. LG. LGT. R., ADJ. bath; 1-2 empl.; pri. fam.; all trans.; $5.

MICHIGAN-AV., 2444—1-2 OUTSIDE RMS., priv. bath, free gas, elec.; $4 wk. up.

OAKENWALD, 4563; 1 BLK. E. LAKE PK.—Rs., ht.-cold w.; 1 blk. lk.; $2.50-$3 wk.

SIXTY-FOURTH-ST., E., 1511 — SGL. R., $2.50; lgr., $3; frt. par., $4; cool; all trn.

GOOD COMFORTABLE RMS., WITH PRIV. bath or shwr., as low as $6 by the week. Newly dec. Clean and attrac., full serv., lge. cool lounge. Conv. loc. to L, bus or surf. BERNARD HOTEL, 4170 DREXEL-BLVD.

ONE WEEK'S FREE RENT — COMPLETE hotel serv.; pri. bath or showers; $5-$10; nr. bch. East View Hotel, 4943 Lake Park.

Hotel Rooms.

NOW — — $5 WEEK UP. FRONT ROOM Special—$6 week for room worth $10. Completely equip. kitchn't apts., $7.50 wk. PARKLAND, 1550 E. 63d-st.

MIRA-MAR HOTEL.
$6.00 UP WEEKLY. $2.00 UP DAILY. 6218 WOODLAWN-AV. PLAZA 1100.

TO RENT—ROOMS—NORTH.

BROADWAY, 3020 — BACHELOR HOTEL—Cool; bath or shr.; ph. each rm.; $5 wk., $20 mo. up; gar.; 15 min. loop. Bitt. 1600.

CEDAR, E., 61—CANTERBURY HOUSE—Cool single rooms, $5 up; double, $7 up; a step to lake; refined atmosphere; bell serv.;

CLARK-ST., N., 2026. MOHAWK 3460
Roof Garden Now Open.
HOTEL CLAYTON
BRAND NEW BLDG. OPP. LINCOLN PARK. 300 modern rooms. Beauty Rest Beds. Comp. service; 10 min. to loop; $6 weekly. EQUIPPED WITH ELECTRIC FANS.
RADIO IN EACH ROOM.

CLARK, N., 1429. SUPERIOR 4365
NEW BURTON HOTEL.
200 rms., tub, shwr., radio in each; 5 min. loop; spec. sum. rate, $6 up wk, $1.50 up day;

DEMING-PL., 437—3 DRS. FR. LINC. PK.; attr. well furn.; maid serv.; very reas.;

FULLERTON-PKWY., 724—NICELY FURN. rm. in priv. fam. Exc. trans. Near lake.

GOETHE, E., 66—NR. LAKE; SUITE RMS.; priv. bath; 3 or more; also sgl. Del. 3135

GRANVILLE, 1247—DESIRABLE RM. Gent. Pri. res. All tr. Nr. lake. She. 3085.

HOWARD, 1522—PLEAS. FRT. RM., ADJ. bath; all trans.; $3.50. Briargate 8956.

KENMORE 4758, CORNER LAWRENCE.
VICEROY HOTEL
New, fireproof hotel; 150 rooms with bath. Full hotel serv. Swimming pool; $7 up.

KENMORE, 4837—LG. FRT. R., TW. BEDS; sgl. rm., r. w., tubs, shwrs.; lake; reas.

KENMORE, 4618—HOTEL SERVICE. 150 rooms, $5 wk. up. Wilson L or bus.

LAKE SHORE-DR., 1042—BELLEVUE CLUB for Girls—Lge., beau. rms., brd. opt.; reas.;

MICHIGAN, N., 845 — IN A DELIGHTFUL home; rms.; priv. bath; also single; reas.

ONTARIO, E., 22—L'AIGLON. BEAU. FUR. studio rm.; bath; ref. atmos. Del. 6347.

RUSH, 1037, BELL 3—DOUBLE RM.; NR. bath; nr. beach; walk. dist. loop; reas.

SHERIDAN, 4943—NEWLY FURN. RMS. con. or adj. b., $3.50 up; daily, $1. SINTON HOTEL.

SHERIDAN-RD., 675 [3900 N.]—UNUSUally light, attr., clean front rms., $6 up. 51 or 53 bus to door, 1 bl. pk. Wel. 6562.

SHERIDAN-RD., 4900, 2D—1 LG. FRT. RM. for den and bedrm.; upholstered furn.; adj. tile bath; priv. porch; suit 2; reas.

WABASH, N., 820—SGL.-DBL. RMS., $2.50 up; r.w., shwr., baths; new. dec.; hotel ser.

WALTON-PL., E., 114, BELL 4—LGE., LGT. frt. rm.; nr. Drake; walk. dist. Del. 9253.

HERE'S ECONOMY!
ROOM AND 2 MEALS DAILY. $7.50 TO $12.50 PER WEEK. Rooms also rented without meals, if desired, as low as $5 per week.
DEL MAR HOTEL,
5046 Winthrop-av. Longbeach 1115.

North Av. Y. M. C. A.
$2.25 UP—9 MINUTES LOOP. Tennis, swim., gym.; nr. lake; free parking; perm. or trans. 1508 Larrabee-st. Lin. 2633.

SCAN THE ADS THAT LIST THE CREAM This is a rime-line ptd. in conn. today's game want ad jingles. Get details in large ad. Moving soon?

Hotel Rooms.

TRAEMOUR HOTEL.
5427 Kenmore. Exclusively for women. Htl. serv. Dbl. pri. bath, $5 a pers. Lon. 2743.

TO RENT—ROOMS—NORTHWEST.

SACRAMENTO, N., 4521—LG. RM. GERman cooking op., priv. home. Jun. 8594.

TRIPP, N., 4154—2 FRT. R.; WILL SEP.; reas.; pri. ent.; home; Chi. N. W. Ave. 3113.

TO RENT—ROOMS—WEST.

CONGRESS, W., 4350 — LG., LGT., CLEAN priv. rm.; ex. trans.; very reas. Ked. 6877.

SACRAMENTO, N., 933—BEAU. FURN. R.; gent. or cpl.; ex. tr.; reas. Hum. 3060.

Hotel Rooms.

350 ROOMS—$4 WEEK UP.
212 N. Hamlin-av., opp. Garfield. Park. Full hotel serv.; L. surf., bus. Ked. 7000.

TO RENT—ROOMS—SUBURBAN.

FURN. RM. IN PRIV. OAK PARK HOME. garage space free; nr. trans.; board if des.; reas. 1175 S. Ridgeland-av. Vill. 7313R.

EMP. WOMAN—FRT. RM., PRIV. HOME; brd. opt.; gar.; exc. trans. Riverside 2579.

TO RENT—HOUSEKEEPING ROOMS.

South Side.

BLACKSTONE, 5325 — NEAT. FURN. 1-2 rm. kits., $4.50-$7; everyth. furn. Mid.1470.

BLACKSTONE, 6627—CLEAN 1-2 RMS., $4-$7; 4 rms., pri. bath, $12; best trans.

CORNELL, 5241—2 RM. FRONT KIT. APT. 1 rm. kit., $4 up. Cozy sl. rs., $4.I.C., bus;

DREXEL, 5002—NEW DEC. 1 R. KIT., ADJ. bath, $5; 3 rs., pri. bth., $12; slp. rs., $4.

ELLIS-AV., 6119—1-2 RMS., PRIV. BATH. $4 up; also sleeping rooms, $3. All trans.

GREENWOOD, 6228-30—3 RS., SUN PCH., rl. kit., comp. furn.; suit. 3-4. Fair. 5772.

HYDE PARK-BLVD., 1411—FREE GAS, EL., linen, pk.; 1-3 rs., $4-7. Rs. $3 Pk., bch.

LAKE PARK, 4919—CLEAN, QUIET KIT. APTS., 1-3-4 RMS., $6 UP, 4 RM. BSMT., $8.50. AUTO SP. FREE. I. C., BUS. SURF.

MICHIGAN-AV., 2444 — 1-2 ROOM KITS.; outside rms.; free gas, elec.; $4 wk. up.

UNIVERSITY, 6142—1-2-3 RM., $3.50 UP; new. dec.; all trans.; low monthly rate.

UNIVERSITY, 6439—2-3 RMS., PRI. PCH., bth., rl. kit.; G. E.; adults; reas.; all trs.

WOODLAWN, 6039—2-3 RMS.; REAR PCH. Real kitchen; $5 and $7 per week.

WOODLAWN, 6144, 2D—3 RM. APT., PRI. bath; pri. porch; reas; L. I. C., surf. bus.

YALE, 6440—NEW. DEC. 1-2-3 RM. APTS. Overstfd. furn., in-a-dor beds; all trans.;

63D-ST., 922 E.—ATTR. 1-2-3 R. KITNT. apts. Rollaway beds, $5 up; tourists welc.;

623 W. 69TH—HOMELIKE 1-2 RM. APTS. Uph. fur.; pri. bath; $3.50-$8. Nor. 1800.

63D-PL., E., 1614—REFND. 1 R. KIT. APT. $5; 1-2; like sum. res.; el. refr. Sag. 1896.

64TH-ST., E., 1511—HSKG. 1-2 FURN. RMS.; rl. kit.; child. welc.; $4.50-$6; all trans.

Southwest Side.

CAMPBELL, S., 6337—1-2 RM. FURN. KIT. apts.; also hskpg. rms.; $5 up; elec. refg.

North Side.

BELDEN, 549 [2300 N.]—LIGHT, CLEAN 1-2 r.; nw. fur., de.; shwr.;maid ser.; $5-7.;

BELDEN, 1045—1-2 RM. KITS., R. WTR., new dec., free pkg.; 15 min. to lp., $4 up.;

BROADWAY, 4040—NEW APT. 2 RMS., $5; 1 rm. kitchenette, $4; L, bus, parks, lake.;

BUCKINGHAM-PL., 628 [3330 N.]—1-2 R. kit. apts., slp. rms., reas.; nr. lake.

BUCKINGHAM, 708, [3330 N.] — PLEAS. frt. 2 rm. kit.; also eleg. base. apt.; reas.

CLEVELAND, 2217—2 BLKS. W. CLARK; hskpg. rs., $2.50 up; frt. apt., $4; Adults;

Columbia-av., 1101, nr. Bch.
6700 North; 1 rm. kitchenette, dressing rm., shower, bath; complete service, $40.

CORNELIA, 730—1-2-3 FURN. APTS., PRI. bath; Frig.; nr. beach; cool rms.; reas.

EASTWOOD, 857—ATTR. 2 ROOMS, $6; 1 rm., $3.75; slpg., $2.75; nr. Wil. L. bch.

FULLERTON, 556—SLPG. OR HSKP.; CLN. attr. light rms.; run. w., $3 up; free prkg.;

IRVING PARK-BLVD., 925—2 RM. SUITES. well furnished, $7 week.

KENMORE 4900—FRONT PULLMAN KIT.; Frigid., maid serv.; park., yard; $9.

LANE COURT 2033—½ BK. W. OF CLARK. Hskp. suites, kits., slp. rms.; new. dec.—newly furn.; $3-$7; ex. tr. ½ bk. Linc. Pk.;

LAWRENCE, 829—1 R. KIT.; NEWLY DEC. Cool. Maid service. Was $8-10; now $4-5.;

LAWRENCE, 822—LG. LT. FRONT AND back 1 r. kit. $5-$6; free pkg.; bch.; maid.

LELAND, 812 — 1-2 ROOM KITCH. APTS. nicely dec.; priv. pch.; nr. lake; garage.

TO RENT—HOUSEKEEPING ROOMS.

North Side.

MAGNOLIA, 4650—COR. LELAND. LOVELY 2-4 r. apts. Frigid. $8 up. Near lake.

MELROSE, 437—NEW. DEC. FRONT 2 RM. kit.; 1 rm. kit., $4.50 up; nr. beach, tran.

RACINE, N., 4441—CLEAN, COMFORTABLE sgle. dble 1 rm. Pullman kits. Reas. rates:

RACINE, 4448—COMP. FURN., NEW DEC., 1-2 rs., pr. pch., bath; bus, L, surf., $5 up;

ROSCOE, 717—1-2-3 RM. KIT., SUIT. FOR 2 or 3. Elec. refrig., gd. trans. Reas.

SHERIDAN, 4943—LGE. 2-3 RM. APTS., some pr. bath. Sun par. Real kit. $7 up. SINTON HOTEL.

SHERIDAN-RD., 856, NR. LINC. PK.—1 R. $3 up; 2 rs., $6 up; nw. dec.; L. surf., bus.;

WRIGHTWOOD, 618—ATTRACTIVE LIGHT hskpg. rms., slp. rs., r. wat. Ph. Lin. 0276;

Northwest Side.

COMPLETELY FURNISHED 2 LT. HSKP. rms., tile bath, shower; gd. transp., $27.50 mo. or wkly. Jun. 1665.

KEDZIE-BLVD., N., 2506 AND 2530—1-2 R. kits., $6-10; also rms., $3-7; opp. L.

McLEAN, 3555—LIGHT HOUSEKEEPING rms. for couple; reas. Belmont 9685.

MONTICELLO, 4826—2 RM. REAL KIT., encl. slp. pch., Frig., ex. tr., reas. Irv.1634.

BOARD AND LODGING.

South Side.

SO. SHORE-DR., 7433—SGL., DBL. RS., FOR yg. men; nr. lake, I. C.; ex. mls. Reg.3291.

WOODLAWN, 6039—BOARD AND RM., $7-$8; good home food; all tr. H. P. 2085.

HOME FOR AGED INFIRM, MILD MENtal cases; $50 month up. Midway 1606.

North Side.

ALDINE, 864 — FRT BEDRM., 1-2; EXC. home cooked meals; gar.; $8. L. V. 9213.

LAKESIDE-PL., 843 — GIRLS' CLUB — Room, board, $6. Laundry, recreation, sewing rm.; nr. L, bus, beach.Edgewater0001

MELROSE, 454, HOTEL DEL MONTE—RARE combination of comfort, cultured friendly environment; cheerf. rms.; exc. board, $12.

RAVENSWOOD—PRIV. FAM., DESIRABLE home; trans.; gentleman pref. Well. 8693.

SHERIDAN, 915 — REFINED AND CLEAN; exc. brd.; attr. rms.; pri. bath. Gra. 7379.

SHERIDAN, 5815—SGL.-DBL., TWIN BEDS pr. bath; pr. bch.; ex. mls.; rea. Ard.3927

WITHOUT BEING TOO OCCULT Above rime-line appears in conn. today's game want ad jingles. See display ad.

GRAD. NURSE'S CARE ELD. INVALID; quiet home, best meals. Reas. Lonb. 6342.

LGE. COOL BEDRM.; PRI. BATH; HOME priv. for 2 gents. $50. 4300 No. Bitt. 6120.

1 OR 2, BOARD OPT.—PRIV. RES.; MORSE L. N. W. R. R., surf. Rogers Park 9469.

West Side.

ADAMS, 3430—LG., AIRY FRT. RM.; NR. pk., golf.; ex. meals; g. tr. rea. Van1877.

Children.

NURSE'S CARE TO INFANTS AND SMALL children in beautiful Beverly Hills home; reasonable. Beverly 0437.

EXC. HM. FOR INFANT IN NURSE'S PRIV home [clothes furn.]. Dr. refs. Key. 3202.

ROOM AND BOARD WANTED.

BUS. WOMAN WANTS RM., PRIV. FAMily, reas. Nr. I. C., 82d-Avalon. Tri. 0936.

GENT. WANTS RM., BD., $10-$12 WK.; N. S.; must be priv. Address S 162, Tribune.

BOY, 10, AND MOTHER WORKING; SO. Shore pref. or H.P. Address S 467, Tribune.

HOTELS AND APARTMENT HOTELS.

THE WHITEHALL
Residential Apt. Hotel
105 E. DELAWARE-PL.
HALF-MILE FROM THE BRIDGE. 1 TO 5 ROOMS.
Distinctive Early American Furnishings.
Complete Hotel Service.
TELEPHONE WHITEHALL 6300.

HOTEL SHORE CREST
420 WRIGHTWOOD-AV. DIV. 4800. Overlooking Lincoln park and lake. Golf. Riding. Tennis. Swimming. AT YOUR DOOR.
Special Summer Rates.
Distinctive, comfortable apartments and rooms with bath; every service of a well trained hotel staff at your command. Excellent Cafe. Attractive Roof Garden.

451 MELROSE-ST. [3240 N.] BUCK. 1200.
MELROSE APT. HOTEL
CORNER APTS. OF 6 RMS., 2 BEDROOMS. ALSO 4 ROOM CORNER APTS. Penthouse and well planned 1 to 6 rm. apts. Comfortably and completely furnished. ½ blk. west of Sheridan-rd. at Belmont hrbr. Golf, beach and schools within the block.

MONTROSE BEACH
$40 AND UP
1-2-3 room apts., completely, elegantly furn.; radio every apt.; tile baths, showers; refrig.; soundproof; coffee shop; new bldg. PUBLIC GARAGE SERVICE........$8
24 HOUR HOTEL SERVICE.
925 MONTROSE—E. OF SHERIDAN.

RIENZI HOTEL
600 DIVERSEY-PKWY. BUCK. 4100.
$9 WEEKLY $1.50 DAILY.
200 pleasant outside rooms, all with tile baths; 1 block Lincoln Pk.; 10 min. to loop. Bus, sur. at door; all courteous services. COMPLETELY NEW MGMT.

Commonwealth Hotel
COMPLETE NEW MGMT.
Best of transp.; 10 min. to loop.; 250 all outside rooms overlooking park and lake.
As low as $1.50 day; $9 wk.

PALAIS BROMPTON
528 BROMPTON-PL. [3540 N. at Sheridan]. Real hotel home; newly decorated; excellent recreational surroundings; restaurant; bus, surf, and L trans. Weekly rates, $6 up; special monthly rates. Graceland 3840.

New Hotel Carling
174 rms., all with tubs or showers; wkly., $6 up; day, $1.50; 5 minutes to loop. 1512 N. LA SALLE-ST. MOHAWK 1200.

HOTEL LINWOOD.
Large, outside, airy rms. in new bldg. with bath and shower; $7.00 per wk. Free pkg. 1812 WASHINGTON-BLVD. SEELEY 2770.

H-O-T-E-L C-E-D-A-R.
CEDAR AT 1118 N. STATE-ST. SUP. 5560. RADIO IN EACH ROOM. 200 rs. with bath, $1.50 up day, $6 up wk.

ST. CLAIR HOTEL.
Kitchenette apts., $70 up; hotel rooms, $50 up. C. H. Wolfe, Mgr. Superior 4660. 162 E. OHIO-ST., AT MICHIGAN-AV.

1244 N. DEARBORN HOTEL.
All hotel conv.; strictly mod. rms., $5 wk. and up; swim. pool and gym. free. Sup.4980.

. . . The Croydon . . .
Apts., $75 mo. up; hotel rms., $50 mo. up. 616 Rush-st. Sup. 4927. Jas. A. Hart, Mgr.

BERWYN BEACH HOTEL.
New, attr.; each room phone, shower, tubs. Reas. 1049 Berwyn-av., nr. Edgewater Beach.

FLAMINGO-PARKSHORE—
Hotel Homes of Distinction and Economy. 1 to 7 rooms. Furnished or unfurnished. 55th-st. at the lake. Plaza 3800.

CHATELAINE— LONGBEACH 3800.
4911 Winthrop.
An exclusive hotel, $6 week and up.

HOTEL ELLIS— LONG.4100
4651 MAGNOLIA.
With the atmosphere of home, $5 wk. up.

THORWIN HOTEL—
5016 Winthrop-av., newly dec. and furn.; full hotel serv.; connect. baths; $4 wk. up.

LG. 2 RM. APT. IN MOST EXCEL. HOTEL in Streeterville; 12th fl., overlkg. lk. To sub-let at reas. price. Superior 3146.

DEARBORN PLAZA—SUMMER RATES. Kitnt. apts., hotel rooms; near loop, park. 1032 N. DEARBORN. [New 15 story bldg.]

HOTELS AND APARTMENT HOTELS.

RECOGNIZED VALUE.
PARK LANE
2842 SHERIDAN-RD.
Exceptional 1 to 6 rooms. Distinctive Furnishings. Capable Service.
ROOF GARDEN.
Shops and Dining Room.
RATED TO INSTANTLY APPEAL.
Direction of Frederic C. Shillman.
PH. BITTERSWEET 3800.

WINDSOR-WILSON
$10 PER WEEK AND UP.
New kitchenettes. Tile baths and showers. Twin beds. New furn. Garage in connection.
24-HOUR HOTEL SERVICE.
915 WILSON-AV. LONGBEACH 3500.

APARTMENTS AND ROOMS TO SHARE.

ELDERLY GENT. WILL SH. 7 RM. APT., ½ blk. from Lincoln pk., with same. Real home, meals, excellent trans. Buck. 9694.

TO RENT—HOUSES.

South Side.

NEW 12 RM. BRICK HSE.— 4 SUN PARlors, suit. small apt. hotel or clubhouse, furn. or unfurn.; very reas. 1516 W. 62d.;

Northwest Side.

WILL RENT MY 6 ROOM HOME TO REspons. party. Apply 5600 Fullerton.

Suburban.

FLOSSMOOR
estate must rent beautiful Flossmoor residence; 7 rooms, 3 baths, 2 car garage [a $75,000 home]. In perfect condition; $135 per month.
SOUTH SHORE INVESTMENT CO.
2602 E. 75th-st. Regent 3600. Or Flossmoor office, Homewood 209.

5 RM. OCTAGON FRONT BUNG., $35—HOT water ht.; large, light rooms; good res. section of Berwyn. Central 6702.

TO RENT—FURNISHED HOUSES.

5 RMS., COMP. FURN.; LG. YD.; RADIO, carpet flr.; can be seen after 6:30 p. m., 7535 S. Honore. Prospect 9645.

COMP. FUR. BUNG.; ELEC. REF.; RAD.; free gas, elec.; or share. 5707 N. Major.

WANTED—TO RENT—HOUSES.

FURN. BUNG OR APT.—BY RESP. FAM. Conc. expected. Address M D 203, Tribune.

TO RENT—SUMMER RESORTS.

ROOM AND BOARD, $10 PER WK.; NEAR Lake Michigan; 75 miles from Chicago. AMBLER RESORT, Sawyer, Mich.

FOX LAKE, ILL., FURN. 2-3-4-5 RM. COT. gas, el.; nr. lk., depot; $10 up. Sce.9718.

5 LR. RM. COTT., CHRISTIE, LK. FRONT. Lawrence, Mich., 2 wk.,$25.Vincennes4641

DELAVAN LAKE—8 RM. HOUSE; WATER frt.; mod.; every conv.; red. rt. Aus. 1879.

500 MI. N. IN WIS. LAKE COTT.; GENtiles. Swenson, 1727 N. Karlov, Alb. 4847.

LG. FURN. COTTAGE, FISH LK., HANCOCK, Wis. $20 wk. Address B C 9, Tribune.

DIAMOND LAKE—5 R. COT., 3 BDR., PCHS., gas, elec., bath; run. wat. Van B. 1494.

LAKE FRT. COT.; BOAT; GRAVEL LKE.; $15 wk. Mrs. R. E. Shaver, Marcellus, Mich.

WANTED—AT SUMMER RESORTS.

WTD—FURN COTTAGE FOR 5 ON LAKE Mich. for week begin. Aug. 20. Bel. 6281.

TO RENT—APARTMENTS.

SOUTH.

General List.

BARGAINS!
3-4-5 Rm. Apts.
$35-$42.50-$55.
Elec. refrig., excel. trans., near schools; extra bed, light, cheerful apts. AGT. ON PREM. 6231 DREXEL-AV.

BEST VALUE IN CITY. INVESTIGATE.
4408-14 Drexel-blvd.
High grade 2-3-4 rm. apts., inador bed, showers, etc. Canvased and paneled walls.
ONLY $40 TO $57.50.

3-4 Rm. Apts., S. Shore
4 RMS. HAVE 2 BEDRMS.
Fireproof bldg.; free refrigeration; large, light and airy; 1 block to I C. and stores.
7201 YATES-AV.

2-3-4 ROOMS, $35-$45.
IMMEDIATE AND OCT. 1 LEASES.
New bldgs., large rms.; in-a-dor; free ref.; 2 bl. L. sur., R. I. Res. agent. Eng. 3000. 6600 Stewart, 6512 Harvard, 6642 Yale.

NEW BLDG.—3-5 RM. APTS.; GEN. ELEC. refrig.; newly dec.; free gas; $30 and up. Agent on prem., 7906 Michigan-av. Vin. 3445.

CUT RENT ON 2-3-4 RMS.—NEW BLDG., 6554 YALE-AV., all mod., free refrig., in-a-dor, cross. vent., kitchen cabs.; 1 blk. to R. I., surf. See agent.

CUTEST FLATS, $17 UP; 2-3-4-5 RMS.; stm.; new. dec. N. E. cor. 57th-Sangamon, near Halsted.

MODERN 3-4-5-6 RM. APTS.; ELEC. REfrig.; light and airy rms.; low rent. Agent on premises. 7956 Wabash-av.

MODERN 3-4-5 RM. APTS.; ELEC. REFR.; 4 rms. have 2 bedrms., inador beds; low rent. See agent, 8213 Michigan-av.

2-4-5 ROOM APTS., $27.50 UP; FREE gas. Murphy beds; best trans. in city. 1534 E. 64th-st., near Jackson park.

2-3 AND 4 RM. KITCHENETTE APTS.; free refrig.; 4 rms. have 2 bedrms., $32.50 up. 441-43 W. 79th-st. Vincennes 6052.

LOWEST RENT IN SO. SHORE—MOD. 2-3-4 rms., inadors, $30-$45-$60; conceess. free gas refrig. 7128 Merrill. Central 6919.

MOD. 3-4 RMS., INADOR, EL. REFR., $45 up. 654 E.81st., n.w.cor. Langley. Dea.8651

3-4-5 RMS.—$25 TO $40; H. W. HEAT. 5313-15-17 Maryland-av. Fairfax 2475.

One, Two, and Three Rooms.

816-26 E. 49TH-ST.
200 FT. WEST OF DREXEL-BLVD.
2-3 ROOMS, $37.50 UP.
Tile baths, showers. Free gas and refrig.

SWIM, BOAT, VACATION.
AT HOME.
7827 SOUTH SHORE-DRIVE.
Ultra modern 1-2-3 rm. apts., $40 up; furnish. if desired; nr. I. C., bus. Saz. 9559.

LOVELY 2 RM. APT., $35.
Canvased walls; elec. ref.; furn. lobby; nr U. of C. in beaut. Hyde Park section. AGT. AT BLDG. 5401 ELLIS-AV.

5308-14 KENWOOD.
2 rm. kitch.; G. E. refrig.; dec. in ivory; special. Frear-Delaplane Co. H. Pk. 7000.

Cozy 2-3 Rooms, $35 Up.
804-12 E. 58th-st.; free refrig., gas, in-a-dor; cl. to U. of C. Midway and pk. See agt.

RENTS $30 TO $50—2-3 RM. APTS. FREE gas, light, refrig., elevator service. All tr. 1536 E. 69th-st., cor. Stony Island-av.

2-3 RMS.—VERY LRG. MOD.; I. C., BUS, L; at Jackson Park; $32.50 up. See Bldg. Mgr., 1643 E. 67th, S. W. cor. East End-av.

2 OR 3 RMS.—BEAUTIFULLY DECORATED; free gas and refrig., $35 up; near I. C. Agent on premises. 2207 E. 75th-st.

917-919 E. 78TH-ST.—2 AND 3 RM APTS. Rollaway beds and elec. refrig.; rent $25 and up. See janitor on premises.

Four, Five, Six Rooms, and Larger.

5124 UNIVERSITY-AV. — 6 RMS., 2 TILE baths; arch drs., G. E. ref. Reas. Owner.

$30 MO.—4 LG., MOD. RMS., FURN HT.; gar. opt.; 1st fl., 618 W. 87th. Rad. 3538.

4 LGE. RMS., ROLLAWAY, SHWR., ELEC. ref.; reas. 7444 Phillips. So. Shore 1813.

3015 E. 78TH-ST.—4 ROOMS, $40; NEAR beach and good transportation.

TO RENT—APARTMENTS.

SOUTH.

Four, Five, Six Rooms, and Larger.

REASONABLY PRICED—
8453 Marquette. Heated 4 room, 2 bedrooms. Garage. Side dr. Rental..$35.00
7153-59 Bennett. 4 rooms and sun parlor, $50. 5 room corner.........$65.00
7801-03 Cornell. 4 rooms at........$40-$45
5 room corner at.....................$55.00
8000 Kingston. 5 rooms and sl. pch. 2d apt. 2 apt. bldg..................$45.00
6825 Merrill. 5 rooms, garage........$80.00
JOHN P. QUIGLEY & CO.,
2321 E. 71st-st. Dorchester 1134.

WOULDN'T YOU RATHER LIVE HERE
7321 South Shore-drive. Lake Michigan right at your door and out of every window. A perfect private bathing beach, spacious lobby; beautiful roomy apts., 5, 6, 7, 8 rms., 2, 3, 4 baths; elev. serv.; near I. C., bus, etc. Enviable advantages and location. Restricted. Rentals not cheap but sensible. Joan E. Campbell, Res. Mgr.

$150.
6 ROOMS—3 BATHS
Modern fireproof elevator bldg. overlooking lake and South Shore Country club. Exceptionally large, light rooms, garage, breakfast room, private bathing beach. Regent 4300.

4 ROOMS, $45
Crandon-av., large, light rooms, inador bed, near park and lake. South shore's best value. Regent 4303.

5 RMS.—LOW RENTAL
1621 E. 85th-pl.; lg. rms.; rent only $58, incl. garage; ½ blk. school, stores, transp. Elec. refrig., shwr., slpg. pch. Saginaw 7967.

6550 UNIVERSITY-AV.
Nice 5-6 rm. apts., extra large living rms., sun parlors, bookcases, Frig., etc. $60-$65. Reduced from $90. Call day or eve.

6 Rm. Modern Apts., $25.
Also 4-5-7 rm. apts. as reasonable. Stm. ht., h. w., pri. bath; new. dec.; exc. tran.; white neighborhd. 2358 Indiana. Vic. 0022.

NEWEST BLDG. IN DIST.
Mod. 6 rm. apt., 2 tile baths and kitch.; open inspect. 3 p. m.-7 p. m. 8308 Ridgeland.

6 ROOMS, 2 BATHS, $75.
Coles-av., close to South Shore club, I. C. sta., lake; garage included. Regent 4300.

1147 HYDE PARK-BLVD.—MODERN, LIGHT 5-6-7 rooms; tile bath; elec. refrig.; reas. Midway 6979.

BIGGEST BARG IN CHATHAM FIELDS—5 rm. apt., $50; elec. fridg. tilebath, shwr. mod. bldg.; nr. schl. 463 E. 83d-st.

6 RMS. AND SUN PARLOR—NEW. DECOR. Refrig.; $55. Also 5 rm. apt. with sun parl., $45. Concess. 5411 Cottage Grove-av.

MOD. 4-5 RM. APTS.; ELEC. REFRIG.; low rent; ½ blk. park. 7137 Parnell. See Mrs. Hogan. Also 4-5 rms. 7261 Harvard.

MODERN 6 RM. FLAT; HOT WATER heat; fireplace; best trans. 1211 W. 60th. near Racine. Englewood 9757.

5 RMS.—NEW BLDG.; EL. REFR.; GLZD. pch.; I.C.; gar. 7145 Ridgeland. Mid. 6105.

UNUSUAL 5 RS., EL. REF., SHWR. SCR. pch.; adults; cor. 80th-Kimbark, Sou. 4074.

8020-28 DOBSON-AV.—BEAU. 5 RM. APT.; slpg. pch. gar.; I. C.; reas. Dearborn 7374

S. SHORE'S BEST 4-5 RM. APTS.; NEAR tran.; low rent; nr. strs. 7409-13 Yates.

7253 EVANS-AV.—MOD. NEWLY DEC. 4-5 rm. apt.; low price for quick rental.

4 RMS. WITH IN-A-DOR BED; BEAUTIFUL apt., $50. Agt. on premises, 7700 Cornell.

4505 LAKE-PK., 2D—6 LT. RMS., PRI. frt. pch., G. E. ref., low rent. Ken. 7537.

DE LUXE 6 LG. RMS., 2 BATHS, ARCH. doors; I. C., schl. 7439 Chappel. Dor. 4350.

REDUCED FROM $60 TO $45—4 RMS.; EL. refr. I. C. 1401 E. 69th-pl. Fair. 9281.

SOUTHWEST.

General List.

Get Our New Renting List.
3137 W. 64th-st.; 3-4 rms.; free elec. refr.; newly dec.; rollaway; $35-$40.
6240 S. Kedzie; 2½ rms.; free elec. refr.; shower; rollaway; elevator; $32.50.
F. H. HALVORSEN CO.,
3145 W. 63d-st. Pros. 8340.

One, Two, and Three Rooms.

1-2 RMS.—INADOR, G. E. REFRIG.; ALL outside rms.; very reas.; immed. or Oct. leases. Janitor on prem. 2407 W. 66th-st.

NORTH.

General List.

415 FULLERTON-PKWY.
Overlooking Lincoln Park.
2-3-5 RMS., $60-$135.
Free Gas and Refrigeration. 24 Hr. Elevator Serv. Mgr. on Premises.
Peter F. Reynolds. Linc. 1518

A 6 OR 7 ROOM DUPLEX IN THE TOWER.
NEW LOW RENTS
Now supplying the demand for quality apts. of 1 to 4 rms. with carpeted floors in this new 18 story cor. bldg. at prices little higher than outlying walkup bldgs.
DELAWARE TOWERS
DELAWARE AND NORTH WABASH.

6811-19 LAKEWOOD-AV.—
Modern bldg., near lake and "L" station. Tile bath, shower, rollaway bed, 3 rms., 3d., $45, 4 rms., $47.50-$55. Immediate possession. Newly decorated. AGENT ON PREMISES. Rog. Pk. 7338.

3, 4 AND 5 ROOMS
One of the finest buildings in N. Edgewater; east of L exp.; swimming beach. Office of bldg., N. E. Cor. Winthrop and Thorndale.

535 WELLINGTON-AV.
Near the drive; 3-4-5 rooms; extra large living room; free gas, refrig., good trans.; $50-$100. Longbeach 8833.

1-2-3-4 RMS., $25 TO $50.
5643 Ridge-av., cor. Magnolia, 1 blk. Bryn Mawr L sta., bus and car; 2 blks. lake; elec. refrig.; immediate or Oct. 1 possession.

2 ROOMS, $25; 4 ROOMS, $37.50; 5 RMS., $45; best North Side location; newly decorated; porches; refrig. Call agent, Lake View 5579 or Wellington 7349.

BIG REDUCTION.
2-4 rm. apts.; free gas and refrig. 5529 Kenmore. Agent on prem. or call Ran. 6171.

$37.50—Cor. Bldg.-Kitch'ette.
Few left; 6 story bldg., refrig., gas free; bus-car at door; L 2 blks. 1157 Diversey.

S. E. COR. IRVING PK.-CLARENDON—3-4-5-6 rms. offered at reasonable rentals; 4 rm. apts. have in-a-dors. Apply office of bldg. 743 Irving Park-blvd. L. V. 7671.

4609-19 N. PAULINA.
High grade 3-4 r. apts. at nominal rentals; Frigidaire included. Lake View 7671.

3-4 ROOM APTS.
Extra inador; refrig.; ¼ blk. "L"; 2 blks. lake. Sunny. 4747, 5235 Winthrop-av.

3½-4-5 RMS ON LAKE—EL. REF.; VAPOR heat, shower, linoleum, cabinet stove. 7621 Eastlake-terrace. Franklin 0802.

4034-40 N. ASHLAND, 4223-35 N. PAULINA—2-3-4 room apts., $35 up; all trans. JOHN J. READY & CO. BUCK. 0500.

634 BROMPTON-AV.—MOD. 3-4-5 RMS.; EL. rfg.; shwrs.; nr. Sher.-rd. and pk.; reas.

6721 GLENWOOD—3-4 R., $35-$45; FREE rfg.; pr. pch.; 2 blk. R.Pk. L. lake. Rog.0344

One, Two, and Three Rooms.

2 ROOMS AND KITCHENETTE $35 AND UP 3 ROOMS AND KITCHENETTE $45 and up Refrigeration free; 1 block to L and lake. See janitor, 1331 Estes-av.

2 ROOMS AND KITCH.—LARGE DRESSING rm.; newly dec.; as low as $30 mo.; stm. heat. 5926-34 N. Paulina. Rav. 8767.

655 OAKDALE-AV.—MOD. 2½ RM APTS.; rent, $35 up; rollaway bed, sleepg. porch, shower, free gas and refrig. Sheld. 0100.

3½-2½ RM. WITH DRESSING RM., NEW bldg.; 2 blocks to L. 1321 Carmen-av.

445 ST. JAMES-PL., AT LINC. PK.—3 RMS. and kit'chette; inador; free refrig.

2 RM. UNFURN. OR FURN., REAS.; FREE Frigidaire, gas. 819 Bradley-pl. [3736 N.].

LARGE 2 RM. MOD. APT.; G. E. REFRIG.; near L; only $30. Ravenswood 4220.

TO RENT—APARTMENTS.

NORTH.

One, Two, and Three Rooms.

PARK ROYAL
451 Wrightwood . . . .
1-2-3 ROOMS, $45 AND UP.
One of the most beautiful buildings overlooking Lincoln Park and lake. The rental includes carpeted floors, gas, light, electric refrig., 24 hour switchboard service.
PHONE LINCOLN 6780.
COCHRAN & McCLUER,
40 N. Dearborn. Cent. 0930.

5240 SHERIDAN ROAD
In Middle of the Block.
Exclusive Apartments
2-2½-3 ROOMS
$52.50-$60-$70 UP

THE BARCLIFF
440 BARRY-AV.
2½-3 Rms., $55 and Up.
A perfect location—close to Lincoln Park and Belmont Harbor. 2½ rooms consist of living room, dinette, kitchenette and rollaway bed. Very large rooms. 3 rooms have living room, dinette, bedrooms, kitchenette, and rollaway. Three closets.
Buck. 7574.
COCHRAN & McCLUER,
40 N DEARBORN. CENT. 0930.

1301 ARGYLE
1¼ BLOCKS WEST OF BROADWAY.
2-3 ROOM APTS., $40 UP.
New bldg., in-a-dor beds, colored tile baths, showers, etc. Free gas and refrigeration.

1140 N. LA SALLE-ST.—
NEW 8 STORY FIREPROOF BLDG. 1½ AND 2½ ROOM APARTMENTS. UNFURNISHED. $30 UP.
FREE GAS, LIGHT AND REFRIGERATION. JOHN T. WHEELER & CO., LINCOLN 5900.

Four, Five, Six Rooms, and Larger.

2626-2636 LAKE VIEW-AV.
Across from Lincoln park. 5 rms. and bath with extra toilet and lavatory. Also 8 rms. and 2 master baths and maid's toilet and lavatory.

1623 LUNT-AV.
4 and 5 rm. apts., finest apt. bldg in Rogers Park; every mod. convenience; Frigidaire, rollaway bed, lge. closet space. See agent on prem. or phone Sheldrake 7436.

½ BLOCK OFF SHERIDAN-RD.—LINCOLN park section; large 4 room apt., nicely decorated; $55; will make close deal to good tenant; also 5 r. apt. Call Mr. Burg. Central 8252, before 5 p. m.

6 ROOMS, ULTRA MOD., TILE BATH, EL. refrig., liv. rm. elegantly carpeted in wine color; lgt. closets; exc. loc.; only $85, incl. gar., to resp. tenant. Own., 1st, 6251 N. Claremont. Rogers Park 1086.

4445 AND 4455 N. PAULINA—4-5-6 RMS.; mod.; refrig.; large rms.; rent $40 to $60. Best Ravens. value; 2 blks. to all schools, churches and transp. Agt. on prem. at 1625 Sunnyside or call Bit. 4040.

4-5 BEAUTIFUL ROOMS.
New bldg.; elec. dishwashers, free refrig.; corner bldg.; all outside rooms. See PIPER. 1735 Pratt-blvd. Ph. Rogers Park 6360.

AMAZING
gold coast apt., 10 rooms, 4 baths; on corner; exclusive bldg.; restricted tenancy; $225. Blanche McDonald. Whitehall 6882.

2335 Commonwealth-av.
4 TO 6 ROOMS, $90 TO $150. CENTRAL 5050.

4-5 ROOMS, NEAR BEACH.
Very beau. apts. at drastic reduc. rent. 7029 SHERIDAN-RD. Rog. Pk. 8224.

6142 N. St. Anthony-ct.
New bldg., 6 rm., canvas walls; break. nook; 2 tile baths, kit.; $120. [2200 W.].

WITHOUT GRIEF OR ONE INSULT Above rime-line appears in conn. today's game want ad jingles. Display ad tells details. See Business Directory.

COR. 4 AND 5 ROOM APTS.
Low rent; light, el. refrig.; nr. lake, L. bus. 922 Lakeside-pl., e. Sheridan-rd.4700 N.

6 ROOMS, $55.
3767 Southport-av., corner apt. Steam ht. Light and air all sides. Well. 3460.

BEAUTIFUL 7 ROOM APT., COMP. REDECorated, fireplace; elec. refrig.; ideal for doctor, dentist, etc.; garage included. 4730 N Western-av. Close to Lincoln-Lawrence.

1016 HOLLYWOOD-AV.—
4-6-7 ROOM APTS.
Large, light, attractive rooms overlooking lake. Sun and sleeping porches. Bit. 2345.

HOYNE MANOR—HOYNE AT GRANVILLE Beaut. 3½-4-5-6-7 rooms; 6 new bldgs. Every new feature. Priv. playgrd., ex. trans. Nr. schls. Low rentals, $53.50 up. Bria.2306.

LINC. PK. DIST.—6 R., 2 BATHS, SHWR., glzd. slpg. pch.; new bldg.; mech. refr.; was $125; now $90. Call 1st Apt., 2462 Orchard.

3½-4 RMS., LUNT-AV., $45; NEW., MOD. bldg.; beau. dec. apts.; ref.; inador; near schools, playgrd., trans. State 0240.

7108-12 N. PAULINA—4-5 RM. APTS., $50-$70; near bus, L, surf. Mrs. Memhard. 7110 N. Paulina. Rogers Park 0018.

BEAUT. APT.—NEAR LAKE, L AND BUS. 5 large rooms; sunpar.; glazed slp. pch.; elec. refrig.; $75. Ph. Armitage 0297.; a. m.

4 RMS., $40; 2011 FARRAGUT; LARGE rms.; inador; refrig.; newly decorated. Agent on prem. LON. 2354 or Bit. 4044.

SUNLIGHT 4 RM. APT.—NEW BLDG.; overlooking golf course; rollaway; shower refrig.; $45-$50. 2404 Grace-st.

BEAUTIFUL 8 RM. APT—3 BTHS., 2 PCHS. 1 blk. to park; all large rms.; reas rent. 2728 Hampden-court, or Bitt. 5300.

6 R.; FRIG.; TILE SHWR.; CANV. WALLS; gar.; $85; nr. pk. 2634 Lunt. R. P. 2512.

7420 GREENVIEW, 2D—5 ROOMS, NEWLY decorated; blk. L sta. $65. Hollycourt 5331.

ARDMORE, 2412—MODERN 4-5 RMS., REfrig; reduced to $45-$50. Longb. 3974.

5-6 RMS., HEATED SLEEP. PCH., MOD. frig. 4412 N. Campbell, conces. Jun. 5000.

5 RMS.—SUN PARLOR, SLEEPING PCH.; elec. ref., $50.00. 2056 Birchwood-av.

$90. COR. APT. FOR $45. GAR., $4; 5 R., furn., nr. lake. 1341 Ardmore. Wab. 2684.

4458 BEACON—4-5 RMS. CORNER BLDG.; newly dec.; excellent trans.; reasonable.

5 RMS.—STM.; N. W.—TILE BATH; PCH.; jan. serv.; adults; $45. 3936 N. Marshfield.

5 RMS., SCR. PCH., ELEC. REFRIG., LGE. yd., gar. 2038 Estes-av., east of Ridge-bl.

6 RMS., FURN. HT., CLOSED IN PCH.; lge. yd., $30. 2150 Wilson. Longb. 8667.

5430 BROADWAY—STUDIO APT. 7 rs., htd., refr., exc. tr.; $60. Lon. 1863.

5 RM. APT. OVERLKG. PARK AND LAKE; rent $115. Diversey 4400, Apt. 9J.

6328 N. RICHMOND—6 R., 2 TILE BATHS shower stall, breakfst. r., 2 master bedrms.

5 RM., 2 BATHS OVERL. LAKE, NEAR N Side; sublease. Apt. S-2. Whitehall 4542.

720 WAVELAND—4-5 RMS., EL. REF. E. of Broadway. Reas. Will dec. See jan.

1301-03 PRATT-BLVD.—4-5-6 RMS. REAS. rent. Sweeney, 1201 Albion-av. R.P.5653.

2151 GRANVILLE [6200 N.]—NEW 6 RMS., 2 tile baths; $110, includ. garage; vac.

5 OR 6 RMS. — 2 BATHS; OVERLOOKS lake. Immed. possess.; reas. 850 Ainslie.

1121 OAKDALE—LGE. LIGHT 4-5 ROOM apts. Reas. rent. See Jan. 2904 Seminary.

ASHLAND-AV., N., 4855—COR. 4 R. BSMT. apt.; heated; bath; real kit.; $25.

TO RENT—APARTMENTS.

NORTH.

Four, Five, Six Rooms, and Larger.

2344 Lincoln Pk. West
OVERLOOKING LINCOLN PARK.
Most select building and tenancy.
Spacious apt., entire 3d floor in 5 apt. bldg., living room, 17x24; library, solarium, 3 master chambers with baths, 3 servants' rooms with bath, equipped private laundry each apt.; all latest features; will decorate. Elevator. Private garage.
CREMIN & O'CONNOR,
33 N. La Salle. State 0240.

Bargains in Modern Apts.
7060 Greenview, 6 large rms., 2 baths, ultra modern, at greatly reduced prices. 5201 Kenmore, cor. Foster, 6 large outside rms., glzd. rear porch. Immediate possession. 1710 Lunt-av., 5 rms., 2d floor; concession to October 1; reasonable rent. 6442 N. Damen, 4 and 5 rms., with rollaway beds; rent reduced. Immediate poss'n. 6430 N. Francisco, 4 rms., rollaway beds, free elec. refrig., reduced to $45 per month. O. E. Westman, 33 N. La Salle. Central 2394.

DE LUXE 4-5 RM. APTS.
2000 Lincoln Park West.
Beautiful new 16 story bldg., overlooking Lincoln Park, containing all latest features appealing to a discriminating and select tenancy—at economy rentals.
PETER F. REYNOLDS. Lincoln 3633.
425-39 ALDINE-AV.—
5-7 rms., low rental.
In Yacht Harbor District.
327-35 BELDEN-AV.—
5-7 rms., $90-$125.
Opp. Belden-Stratford Hotel.
Lincoln 3633.

9 ROOMS, SUBLEASE.
2920 COMMONWEALTH-AV.
Co-operative owner will sublease most beautiful and exclusive apartment in Lincoln Park for $300. Formerly renting for $500. See superintendent.

BEAUT. APT. HOME—6 RMS.
Sleeping porch, 2 glazed porches, 3 baths, 7 huge closets. Detached bldg. Garage. Ideal location. Nr. lake, L, schools. S. Weinberg. 1325 Greenleaf-av. Hollycourt 2131.

4636 CLARENDON
VIEW OF THE LAKE.
Large sunny 4-5 rm. apts., 2 baths; completely modern, elec. refrig. Fine transp.

NORTHWEST.

General List.

3212 SUNNYSIDE—3½-4 RMS., REDUCED to $30-$35-$40; elec. refrig.; free gas; electric washing machine. See MR. NELSON Agent, on premises, or Central 2394.

EXCEPT. LOW RENTALS—2-3-4-5 R. HTD. apts., new. dec.; frigid.; residential district. A. J. SCHORSCH & CO., 6059 Irv. Pk.-blvd.

1-2-3 RM. KIT. APTS., $25 TO $40; ALSO 4-5 rms.; ¼ blk. L sta. 4859 N. Kimball.

One, Two, and Three Rooms.

4405 N. SACRAMENTO—3 ROOMS, IN-Adoor bed., G. E. refrig., L trans., $35. Agent on prem. Rogers Park 8130.

3436 N. KEELER—3 RMS.; EL. REF.; $40. WILL DEC. PENSACOLA 0586 aft. 6 p. m.

Four, Five, Six Rooms, and Larger.

4815-25 N. ALBANY-AV.
Mod. 4-5 rms., sun parlor, lge. yard; elec. refrig., $40-$45. Janitor or Doug. 1707.

3925 N. KEELER—4-5 BEAU. LG. RMS. and sun par.; free refr.; 15 min. to loop; drastically reduced. Mr. Knight. Pen. 2638.

4 AND 5 RMS.; SUN PAR.; NEW. DEC.; furn. ht.; very reas. 4039 N. Kilbourn-av.

4 RMS.—STOVE HT.; 2D FLR.; 2 BDRMS.; des. loc.; nr. pk.; reas. 2642 N. Springfield.

5 RMS., THRU. FLAT; NEW BLDG.; G. E. refrig.; $50. 4032 Melrose-st. Kil. 2651.

WEST.

General List.

GREAT RENTING BARGAIN
4 rms., $40; 3 rms., $35, and generous concession; modern, well kept bldg.; free elec. refrig. and all up-to-date conveniences; close to school, stores and excel. transp. 1235 N. Karlov-av. Ph. Belmont 8810.

MOST DESIRABLE APARTMENTS—EXTREMELY LOW RATES.
2, 3, 4, 5 rms., de luxe corn. bldg.; elec. refrig.; rollaway beds; latest improv.; must be seen to be apprec. Janitor on premises. 5001 W. Monroe. Austin 1063.

4732 WASHINGTON-BLVD.—2½ R., $32.50; 4 R., $45. WILL DEC.; GD. TR. SEE JAN.

One, Two, and Three Rooms.

2 RMS., BATH, H. W. HT., LIGHT, GAS. $20. Furnished, $25. Nevada 2220.

TO RENT—APARTMENTS—SUBURBAN.

NORTH.

Evanston—19 minutes to loop.

NEW LOW RENT—DE LUXE COR. BLDG.—R. R. or "L" exp. Beach. 4-6 big rms. Paneled canvas walls. Automatic lgtd. closets. 2 baths; walls tile 6 ft. high; shower over tubs. Heat all night in winter. Agent on premises. 937 Forest. CLAUDE W. MORRIS, Whi. 4245.

COMPLETE LIST OF UNFURNISHED homes and apts. Evanston office, open Sunday, 11 to 5. Smart & Golee, Inc., 1564 Sherman-av., Evanston. Rogers Park 0272.

4 RMS.—REBA-PL., $50; NEW BLDG., LG. rms. and clos.; in-a-dor; free ref.; canvas walls; garage in bldg. State 0240.

WEST.

Berwyn—17 minutes to loop.

$27.50, 2 RM. APT.; $32.50, 3 RM. APT. with bedrm; free refrig.; steam ht.; mod. bldg.; new. dec.; nr. L. 2121 S. Oak Park-av.

$35-$40-$45. MOD. 3-4-5 RMS., HTD. APTS., new. dec., free refrig.; nr. L, bus, surf. Gunderson Bldg., 2150 S. Gunderson.

2103 S. OAK PARK-AV.—3-4 RMS., MOD., el. ref.; dec. to suit. $40 up; ½ blk. to L.

Oak Park—16 minutes to loop.

GREAT RENTING BARGAIN
Extra large ultra modern 4 rm. apts. in clean, well kept bldg.; $45 and GENEROUS CONCESSION; beautiful neighborhood; close to schools, churches, stores, Columbus Pk., and excel. trans. 16 N. Austin-blvd., near Madison, or phone Belmont 8810.

TO RENT—FURNISHED APARTMENTS.

(See Also Hotels and Apartment Hotels.)

SOUTH.

5330 BLACKSTONE-AV.
1-2-3 rm. furn. sta.; newly dec.; refrig.; complete service; ideal neigh.; $40 mo. up.

Woodlawn Apts., 837 E. 61st.
Strictly modern 2 rm. furn. apts., near 63d and Cottage Grove; $9 week and up.

Grosvenor—5220 Kenwood.
2-2½-3 rm. furn. apts., $55-$85. Near I. C., bus. Fairfax 9415.

2½-3 ROOMS, $45; NEWLY FURNISHED; all trans.; free refg., gas and elec. 6600 STEWART-AV. 6640 YALE-AV.

BEAU. FURN. 4-5 R. APTS., G. E. REFG., new gas stv., $50-$55. Lge. 4-5 r. apt. in 2 flat, sun par., slp. pch., $60-65. 1516 W. 62d;

SPACIOUS LIGHT 2 RM. APT. BEAU. Compl. furn.; refrig., $45. 4967 Lake Park.

UNUSUAL ATTRAC. 3 4 5 RMS.; EXC. tra.; exclu. loc.; $75 up. 4740 Greenwood

HIGH CLASS 2-3-4-5 RMS.; NEW FURN.; el. ref., tile bath, $45 up. 7905 Luella-av.

MICHIGAN-AV., 2444—1-2 ROOM KITS.; outside rms.; free gas,elec.; $4 week up.

3-4 RM. FURN. APTS.; LARGE BLDG.; 2 pchs., pk. lot; cheap rent. 811 E. 46th-st.

2-4 RM. APTS., BEAU. FURN., EL. REF. I. C., bus L, surf. 6916 Dante. H.P.0034

NEWLY FURN. 2 RM. FRT. KIT. APT.; refg.; 4 r. bsmt. apt., I. C. 6017 Kimbark

4 OR 5 RMS., NEW. FURN., NR. I. C.; low rent; service. 2216 E. 70th. Dor.2056

SEE THIS FIRST—4 RMS., BEAU. FURN., rl. hm; vy. reas. 5401 University. Dor.1515

ELEG. FURN. 5 RM. SPAC. APT.—2 SUN rms.; nr. I. C. 1406 E. 68th. Mid. 9605.

SEE THIS BARG.—6 RMS., 2 BATHS. SUN par.; beaut. furn.; real home. Ken. 3655.

ATTR. 4 RM. FURN. APT.—NR. JACKSON Pk.; exc. trans.; reas. Fairfax 4652.

TO RENT—FURNISHED APARTMENTS.

SOUTH.

The MIDWAY-WOODLAWN
An 8 story fireproof bldg., perfectly appointed. 2 and 3 rm. apts. furnished and unfurn.; elec. refrig.; ideal location; I. C., bus, L and surf. trans. Near shops and theaters. Very reasonable rentals. Fairfax 2319.
6104-8 WOODLAWN-AV.

NORWOOD HOTEL APTS.
1-2-3 RM. FURN. APTS. LOWEST PRICES. New bldg.; 1 blk. all tr.; lge., beau. furn. rms.; free gas, elec., ref.; full hotel svc.,din. rm. 64th and Normal-blvd. Englewood 3700.

NEW AND UP TO DATE.
5229 Woodlawn-av., 3½-4 rms., beau. dec.; lge. liv. rm. and bedrm.; inador; free lt., gas and refr. See jan. or mgr. 1309 E. 53d-st.

5317 KIMBARK-AV.
1-2-3-4 rm. furn. apts., twin beds, large rms., maid service, linens, rent reasonable; convince yourselves. See janitor.

ONLY $37.50—1 ROOM KIT.
4336 Drexel, Facing Park.
FREE REFRIG.; SHOWERS. OAK. 4051.

COR. BLACKSTONE-54TH-PL.—NEW ELEV. bldg.; very desir. 1-2-3-4 rm. apts.; ice. light, gas, carpeted floors; no reas. offer refused if rented this month. See manager.

NORMAL ARMS—NEW 1-2-3 ROOM APTS.; compl. serv.; smart, spac., quiet; L, surf., R. I., bus; cut rates. 6613 Normal. Nor. 6010

NORTH.

ONE OF CHICAGO'S NEWEST AND MOST DISTINGUISHED RESIDENTIAL HOTELS.
THE ST. JAMES
444 St. James-pl.
1 and 2 Rooms, $45 Up.
Spacious rooms, each suite in individual treatment. All outside exposure. Reception halls in suites. In architectural beauty and luxury of appointments this building is in perfect harmony with its delightful Lincoln Park location.
Complete Hotel Service
MOHAWK 1827.
COCHRAN & McCLUER,
40 N. DEARBORN. CENT. 0930.

420 SURF-ST. . . .
A PERFECT LOCATION, ½ block from Sheridan-rd., close to lake, Lincoln park, golf course.
NEW BUILDING . . . . . .
NEW FURNITURE . . . . .
2½ rms. [with bedrm.] and extra inador bed. Innerspring mattresses. Accommodations for 3 or 4 people. Also 2, 2½, 3 rooms......$50 and up BUICK 6644.
COCHRAN & McCLUER,
40 N. DEARBORN. CENT. 0930.

YACHT HARBOR APTS.
422 MELROSE-ST.
Superior 1-2-3 rms. with or without service. OR WILL SELL FURNITURE AT COST on monthly payments with 12 mos.' lease; rentals low. Agent on premises.

FURNISHED OR UNFURNISHED.
2129 DAYTON-ST.
1 BLK. WEST OF HALSTED AT WEBSTER
1-2-3 ROOMS, $35 UP.

AT LINCOLN PARK.
Maid service, linens, showers, refr., fireproof bldg., homelike atmosphere. 1940 Lincoln-av., just west of Clark, Center, and Ogden. Div. 10354. Very reas. rental.

$9 WEEK UP.
2-3 rm. apts.; private bath; free light and gas, electric refrigeration; maid service. 4069 KENMORE. Graceland 6683.

BEAUTIFUL, QUIET, CONVENIENT—THE OAKDALE APT. HOTEL. 1049 OAKDALE.
1-2-3 rm. kitnt. apts., $10 week up. Full hotel service. Fast transportation.

1 ROOM APTS. WITH TWIN AND DOUBLE in-a-dors; also hotel rooms and bedrm apts.; complete hotel service; reas. rates. LINCOLN PARK ARMS, 2738 Pine Grove-av.

1137 PRATT-BLVD. HOTEL.
1 and 2½ rm. furn. kit. apts., $37.50 up; complete hotel ser.; 1 bl. lake, bus, Loy. L.;

A REAL HOME—4 LARGE, LIGHT RMS., extra bed, new. furn.; bus at cor.; N. W. Ry. 2 blks.; elec. refr. 1751 Granville, corner Hermitage, 2d apt. Sheldrake 2863.

PAULTON HOTEL, 909 WILSON-AV.—1 rm. kitch. apts., $35; 2 rms., incl. bedroom, $50; complete hotel service; all trans.; near lake. Longbeach 8452.

SWANVILLE APTS.
2-3 rms., incl. light, gas, refrig., from $48. 701-15 Brompton-pl. Good tr. Bit. 1600.

ROSEMORE—4322 Kenmore.
1-2 rm. apts.; strictly modern; elec. refrig.; near Broadway and Montrose; $8 week up.

Very Desirable Furnished
5 modern, large, sunny rms.; near all trans.; Frigidaire; reas. Rogers Park 9115.

626-40 WAVELAND-AV.
Beautifully furnished 3-4 rms., 2 bedrms.; near lake; $50 up. Office of building.

NR. NO. SIDE, 1003 RUSH-ST.—ATTRAC. fur. 5 rm. apt.; newly dec.; priv. porch; refrig.; leaving city; sublease for price of unfurn.; $85. Delaware 8670, after 1 P. M.

NORTHAMPTON APTS.
1 rm. kit.; md. ser.; elev.; tw. beds; $37.50 up; all tr.; nr. lake. 6317 Kenmore.

244 EAST PEARSON-ST.
800 North—At the lake; 2-3-4 room furnished or unfurn. apts., $60 up. Sup. 4701.

712 DIVERSEY — COMPLETELY FURnished 1 and 2 rms., all outside; hotel service; newly decorated; 15 minutes to loop; near Diversey beach and golf links.

3912 PINE GROVE. 2 AND 3 RM. APTS. Newly furnished, free gas, light, etc. Frigidaire, in-a-dor bed, excel. transp.

GREATEST REDUCED RENTALS

BEST VALUE ROG. PK.—3-4 R., NEW. FUR. $47.50-$55; 2 blks. L, lake; lt., gas, Frig. Mrs Sutton. 1340 North Shore. Bri. 5447.

CHARMAINE APTS., NEWLY FUR. 3 RMS.; light, gas, refrig. free; lowest rents in Ravenswood. 4737 N. Hermitage-av.

$45-$50—3 R., BDRM., S. P., BEAU. FURN., lt., gas, frig. free; suit. 4. 900 Lafayette. Ref.

4 RM., 2D FLOOR FURNISHED APT.—Large sunlight rms.; overlooking golf course; $65. 2404 Grace-st. Juniper 3858.

FLORENCE APTS., 5406 WINTHROP. Beau. furn. 2-3 r. kit. with bdr. Full serv. El. ref., lin., gas., $47.50 up. Edge. 0073.

4435 GREENVIEW-AV.—
Cozy 2½-3½-4 room apts.; high class bldg.; showers; light, gas, refrig. incl.; good trans.

BEAU. FURN. 3 R. APT.; EXTRA INADOR shower, $55; near lake, L; incl. gas, light linen. 811 Cornelia. Wellington 6110.

834 FULLERTON—NEW BLDG.; 1-2 RM kit. apts.; pri. bath. Frig. Reas. Nr. L exp

1362 GREENLEAF-AV.—BEAU. 2-3 RM apts.; blk. L, lake; reas. Briargate 6322.

4 RMS.—LIV. RM., 2 BEDRMS., KIT. BATH. pch.,$12 wk.; lgt., gas,ht. 2810 N Halsted.

3-4 RMS., S. P., EX. WALL BD. SHR., NICE furn.; L, lk., bus; reas. 5314 Winthrop-av.

1 RM. KIT. APT., NEW FIREPR. BLDG., complete service; $9 wk. up. 641 Aldine.

$90. CORN. APT. FOR $37.50. BEAU. 4 R. murn. nr. lake. 1341 Ardmore. Wab. 2634.

LELAND, 820—ATTR. FURN. 6 RM. APT., 4 bedrms., gas, light; $50 mo. Edg. 4664.

BEAU. 3 RM. BATH APT. BEDRM. AND inador; reduced rent. 4639 Magnolia-av.

4-5 ROOMS, 3-5 BEDS, $52.50 UP; BEAUT. furn.; refrig.; 1 block lake. 1341 Touhy.

1340 FOSTER—3 RMS., NEW BLDG., $55, Bdm., in-a-dor, Newly furn. Frg. Edg.8595.

5827 RIDGE—2-3-4 RMS. REFRIG. EVERYthing furn., $8 wk. up. Open. Edg. 0959.

MOD. 3½ BEDRM. APT.; BEAUT. FURN.; exc. tr.; low rt. 5549 Magnolia. Ard. 1560

DEARBORN, N., 1430—BEAUT. FUR. 1-2-3 rm. apts. to $50 up. Whitehall 7400.

2 ROOMS AND KITCHENETTE, $40. 5934 N. Paulina. Ravenswood 8767.

4 RS.—NEW FURN. EXT. ROLLAWAY;FRG. $55 up; ½ blk. beach, L, bus. 1338 Touhy.

838 SUNNYSIDE—2 RMS., NEWLY FURN. EL. REF.; NR. LAKE; WILL DEC.; REAS.

TO RENT—FURNISHED APARTMENTS.

NORTH.

OFFERING
An Unusually Attractive
Summer Rate
Twenty East Delaware
Apartments enjoying a reputation for service and standard of appointments that is difficult to equal even among hotels catering to a similar select clientele; a few minutes' walk to the loop and the near North Side's fascinating shops and eating places.
1-2-3 ROOMS.
J. B. Hanna, Mgr. White. 49[illegible]

SHERONE APTS.
4423 SHERIDAN-RD.
FURNISHED OR UNFURNISHED.
1½-2½-3½ Rm. Apts. $50 Up.
All outside rooms. Radio, light, gas, refrigeration. Convenient to all transportation.

NR. LAKE; NICELY FUR. 6 RS., G. E. ref.; avail. now. Rav. 1320. 4636 Clarendon.

NORTHWEST.

LOGAN SQ. "L"—2-3 R. APTS., NEW BLD., furn. for 4 persons; $40 or by wk. 2432 Linden-pl., 1 blk. n. of Fullerton. Cap. 4377.

3 RM. FLAT IN PRIV. HOME, GAS, EL., $30 mo. 2820 Otto-st.

WEST.

AUSTIN APARTMENT HOTEL— 1-2-3 room kitchenettes. Beautifully furnished; newly decorated. $10 WEEK UP. 5808 W. LAKE-ST.

Austin Arms—130 N. Lotus.
5426 W.—1-2-3 rms., beau. fur.; el., gas, el. ref., linen, maid ser.; reas.; bus, L, surf.

Mayfield Boro Apt. Hotel.
148 N. Mayfield [5000 W.]; new bldg.; lat. md. 1-2-3 r. apts., art. fur., ex. tr.,rea.rt;

MIDWEST APT. HOTEL, 4312 W. WASHington-blvd.—1, 2, and 3 room kitchenette apts.; all modern improvements; reas. rates.;

THE CHATEAU APTS.—18 MIN. TO LOOP, new bldg., 24 hr. swbd. serv. Roof garden, Reas. rts. Gentiles. 330 N. Austin. Man.4240,

4672 WEST END—4 RMS., SUN P., IN-A-dr., Frig., shwr.; all trans.; $12.50 wk. Foy.;

2127 JACKSON-BL.—2-3 R. KITS $7-$12. Sgl. rs., $4. El., gas, linen, maid service.

SUBURBAN.

Berwyn—17 minutes to loop.

$37.50, 2¼ ROOMS, NICELY FURNISHED, modern apt.; elec. refrig.; near L. 2203 S. Ridgeland-av., Berwyn. Ph. Euclid 9897.

WANTED—TO RENT—APARTMENTS.

SUBLEASE 1 YR. OR MORE—10 RM. HIGH grd. apt. or hse. on nr. N. S. Pref. east of Mich.; $85. Address M D 93, Tribune.

TO RENT—STORES.

Central.

1307 MICHIGAN — PERCENTAGE LEASE. Suitable for auto accessories, tires, furniture, radio, film, or sales office and show room purpose. 3,300 square feet.

South Side.

1052 E. 47TH-ST.—LG. STORE, STM. HT., tile bldg.; mod.; rt. $60. Fairfax 0232.

STORE—6002 S. RACINE, FOR BUTCHER shop or baker shop. Englewood 9757.

North Side.

5804 N. WESTERN-AV.—STORES, ESTABlished for cleaner and dyer, suitable any bus. Good loc., next to cor. Longbh. 3974.

BROADWAY SHOPPE AND 2 RM. APARTment, $30, in hotel. 4040 Broadway.

Northwest Side.

TO RENT—TWO LARGE STEAM HEATED stores in splendid location on North-av., near California. Will combine stores into one if desired, or will make any arrangements to suit. Terms very reasonable. Call R. W. Kaufman, Central 1900, or Louis Graff, Englewood 2025.

Suburban.

STORE—BRK. BLDG., H. W. HT., $30; LIV. rms. Ferk. 219 Main, Lemont, Ill. Ph. 328.

TO RENT—OFFICES AND SHOPS.

Central.

ENGINEERING BLDG.
PRIVATE OFFICES. ALSO FURNISHED AND UNFURNISHED.
Desk space. Mailing address. Phone and Secretarial Service. 205 Wacker-dr., Suite 200. Central 1689.

THE FINEST MAIL, PHONE, DESK OR private office service in Chicago; any combination desired; no lease; new equip.; club facilities free, 8 a. m. to 6 p. m. ENTIRE 6TH FL., 201 N. WELLS BLDG.

32 N. STATE S. W. CORNER WASH.—ATtractive offices; splendid light; night service; center of loop; single r., $25 up; with recep. rm., $40 up; few furn. Beau. desk space, steno., phone. SWIGART & CO., Room 601.

OFFICE ECONOMY PLAN—FURN. OFFICES, $25; DESKS, $10. IN SMALL SUITES WITH SEC. SERVICE. Rm. 420, 82 W. Wash.-st. Andover 5696.

BEAUTIFUL OFFICES, SALES DISPLAYS or studio space; unusually light; low rent. EDWIN J. BOWES JR. & CO. 154 E. Erie-st. Whitehall 6026.

920 N. MICHIGAN-AV. At the corner of Walton-pl. FLOORS, 4,400 sq. ft.; will divide; suitable for professional or retail bus. Sup. 3912.

DESK RM., WELL EQUIPPED OFFICES, incl. switchboard phone serv. Mich.-Lake Bldg., 180 N. Mich., 9th fl. Rand. 8470.

LIGHT, PRIVATE OFFICES WITH SECREtarial and phone service available at reasonable cost. R. 1201, 109 N. Dearborn Bldg.

DESK SPACE, MAIL SERV., PH. SERV., $1 mo. 1529, 159 N. State-st. Dearborn 2572.

DESK SPACE, TEL., MAIL SERV., $3-$10 mo. 309 S. La Salle, R. 712. Har. 8938.

MAIL, PHONE, DESK; WAB. 1078, ROOM 609, 53 W. Jackson-blvd.

PEOPLES GAS BLDG.—SUITE 2 OFFICES. Rent separate. Very low. Wabash 3279.

WANTED—STORES, OFFICES, LOFTS.

WANTED—GROCERY, FRUIT LOCATION; liv. rms. Write Bereskin, 5427 Jackson.

TO RENT—MANUFACTURING PROPERTY.

FACTORY AND WAREHOUSE SPACE. Industrial Locating Co., Harr. 1200.

WANTED—TO RENT—MANUFACTURING.

SMALL 1 STORY BRK. OR CONCRETE FOR oils, city or subs. Elec., water. Low rent. Give part. Address M D 556, Tribune.

OFFICE FURNITURE, FILES, SAFES.

USED FILES, SAFES, DESKS, CHAIRS, TAbles. Spitzer's, 173 W. Lake, nr. Wells.

1000 PIECES OFFICE FURNITURE FOR sale. Cheap; moving. 130 W. Lake.

BANK FURN., FILES, CABINETS, ETC.; barg. Edelson & Co., 124 W. Lake. Fra. 3787.

MUST SELL DESKS; FILES; DICTAPHONE; mimeog.; add. mach., etc. 427 S. Wabash.

OFC. FURN. SACRIFICE FOR QUICK SALE. Riley & Stafford, 315 S. Wab. Wab. 1152.

SELLING ENTIRE EQUIP. OF LARGE BROkerage house; priced low. 312 W. Monroe.

MAH. AND OAK DESKS, CHAIRS, VERY cheap. R. 1212, 332 S.Michigan.Wab.3279.

RADIOS AND SUPPLIES.

NEW 8 TUBE SILVER-MARSHALL SUPERheterodyne in walnut secretary cabinet. A wonderful buy for $49.50, complete with tubes.
LYON & HEALY BARGAIN BASEMENT. 243 S. Wabash-av.

SILVER MARSHALL 12 TUBE, JENSEN dynamic speaker, $29.75; Silver Marshall 10 tube, all wave Ever Ready tube, $29.75; Silver Marsh. auto rad., all acc., $19.75. Open eves., Sun. 601 Wash.-blvd. Hay. 3020.

$15.95—'33Auto Radio—$15.95
Ronwyn Radio Stores. 3152 N. Ashland-av. 1413 S. Michigan-av. 1729 W. Chicago-av.

1033 AUTO RADIO, $15.95. Dynamic speaker, pentode multi-mu tubes. ECONOMY TIRE AND RADIO STORES. 3100 Michigan. Open eves. 9; Sun. 2.

Service Repairs, Etc.

Guaranteed Radio Service, $1
LONGBEACH 9449.
AAA1 Radio Laboratories. 1350 Wilson-av. Open eves. and Sundays.

$1—RADIO SERVICE—$1
City and suburbs. Day-night service. Call Armitage 7644.

$1—RADIO SERVICE—$1
ANYWHERE IN CHICAGO AND SUBURBS. ALL PHONES, SOUTH CHICAGO 0409.

$1—Radio Home Service—$1
Compare our prices for excellent radio repairs. Call Lake View 6080.

$1 INCLUDES COMPL. INSPECTION CONtinuity test of set tubes, minor repairs. Work guaranteed 6mo any where, any time. Russell's Radio Serv. Lab. Seeley 0688.

MINOR REPAIRS BY EXPERTS. PROMPT service. All for $1. Austin 2404, any time.

50C—RADIO SERVICE—50C.
Any place. Work guaranteed. Albany 2898.

REAL ESTATE FOR SALE.

APARTMENT BUILDINGS.

South Side.

LOOK AT THIS, THE GREATEST BARG. or inv. ever offered—A 2 fl., 5-5 rms. in per. cond., for only $1,650 cash total price. See it any day this week at 157 Swan-st.

BEST CASH OFFER TAKES 6118 PRAIRIE-av. 3 flat; rent $150 a month, mortgage $1,500. Phone Fairfax 9300.

North Side.

SELL, TRADE AT SAC. 15 APT. BLDG.; 1st mtg. only. 6509 N. Sacramento. 1st.

Northwest Side.

2 FLAT BRK., 5-5 RMS., HOT WTR. HT., closed in slps. porch, 2 car gar., real bargain. 2851 N. Lowell-av. No agents.

BUSINESS PROPERTY.

South Side.

NEVER AGAIN—SO. STATE-ST. COR. MOD 6 stores, 80 apts., A1 cond.; $15,000 mtg. only; cash offer. No tr. Scher. Drexel 1800.

HOUSES.

South Side.

WHERE THEY LEARN REAL THINGS TO DO. This is a rime-line ptd. in conn. today's game want ad jingles. See details elsewhere. Want a barber shop?

WIDOW MUST SAC. 5 RM. BRK. BUNG.; 2 car gar.; fur. ht.; enc. pch. 7215 Dobson.

BUNG., CLYDE-AV., SO. SHORE, $6,000; $600 cash, $54 mo., inc. int. So. Sh. 0447.

Southwest Side.

MTGE. SALE—MUST BE SOLD BEFORE Aug. 13, 6 rm. brk. bung., oak trim. 2 car brk. gar.; closed pch.; nr. 63d-Whipple. Price, $5,500. Lad Vacek owner. Yards 3895.

North Side.

TOWN HOMES

GOLD COAST—NEW LINCOLN PK. AREA. Several homes of 12 to 16 rooms, handsomely decorated and with the very latest equip. For information, State 0240.

Northwest Side.

$2,500 EQUITY IN 7 RM. FRAME HSE., st. and alley paved; well taken care of; no reas. offer refused. Phone Independ. 0097.

5 RM. HSE.—ARCOLA HT.; 37½X185; 3 car gar.; ctr.; pr. $5,000 cash. Kil. 1723.

SELL FOR MTG.—COR. BUNG.; NO OFFER refused. S. W. cor. Lockwood-Fletcher.

VACANT.

Southwest Side.

30 FT. LOTS—$49 EA.; $1 DOWN, $1 A week. Frank De Lugach, 95th-California.

REAL ESTATE—OAK PARK—AUSTIN.

8 RM. AUSTIN RES.; LGE. LOT, 37X150; gar.; fine cond.; 2 blks Lake-st. L sta.; owner needs cash. Sac. for $5,000. Terms. Pilgrim, 5637 W. Lake. Aus. 1680. Vil. 5100.

REAL ESTATE—MFG. PROPERTY.

FACTORY SITE FOR PRICE OF MORTgage, $11,000; entire block, 34th-Hoyne; C. & A. R. R. Call Superior 8252.

REAL ESTATE—SUBURBAN—SOUTH.

General List.

Best Buy Around Chicago.

2¾ ac. truck and chicken farm, gd. hse., lge. poultry hse.; water, elec., street in; no assess.; will sac. for $3,750; $200 cash, $35 per mo. Address A L 303, Tribune.

5 ACRE SACRIFICE.

On Lincoln hwy, nr. Kean-av., nr. schl., stores; $200 will handle. E Z terms. Show any day. Address A L 403, Tribune.

Beverly Hills—24 minutes to loop

MUST SAC. ROOMY STUCCO HOUSE, wooded lot, 50x180 ft., on Longwood-dr., 1 blk. from suburban station; 30 ft. living rm., open fireplace, cheerful dining rm. with screened breakfast pch., lge. kit., butler's pantry, elec. ref., 5 bright bedrms., 3 large; 2 bathrms., 1 built in shower, stm. heat; Timken oil burner; all ex. repairs; more than $3,000 new improvements; $3,000 cash for equity with convenient mtge. Payment arranged; will sell furn. if desired. See owner. 9351 LONGWOOD DRIVE.

Flossmoor—37 minutes to loop.

6 R. ENG. TYPE HSE.; BEAU. LANDSC.; 67x180' cost $19,000; sac. Homewood 717.

REAL ESTATE—SUBURBAN—S. W.

General.

WILL YOU BELIEVE YOUR EYES?

A HOME COMPLETE.

Large living room, 11x15; 2 large bedrooms, 12x9.8; large kitchen, 8.6x10.4; large bathroom, 5x7; 2 large clothes closets, modern design, well built on large 90 ft. lot, in good location, near Schools, Churches and Stores; everything complete; low taxes; down payment $600, balance $35 per month and the house is paid for in 5 years—no mortgage to be renewed—don't be deceived by the low price—come and see these homes at 95TH AND RIDGELAND [6400 West] or telephone Andover 1331 and we will take you out without any obligation to buy.

No Payments Until March 1.

4 rm. cott. on 1 acre, lge. poultry hse., gas, water, elec.; 1 hrs.' ride on R. I. R. R. Price $3,750; pay $250 cash, $30 per mo. March 1. Address A L 328, Tribune.

FOR SALE—4 A. POULTRY FARM, BLDGS. for 1,000 chickens; good living quarters; water, gas, elec. in and paid; 6 blks. to stores, sta., etc.; 1 hr. to Chicago, 10 min. to Joliet. Priced right. A. B. McMullen, 1715 E. 55th-st.

WORKING MAN'S CHANCE.

Sm. hse., acre good land, nr. schl., stores, 45 min. to loop; low fare; $3,250; terms to suit. Address A L 353, Tribune.

REAL ESTATE—SUBURBAN—NORTH.

Evanston—19 minutes to loop.

LINCOLNWOOD—BRICK HOME IN PERfect cond., oil heat, large living room, library, 4 bedrms., 2 beaut. tile baths; terms. 10% cash. Rogers Park 2617.

BEAU 6 RM. ENGL. HOME; SELL AT GRT sac. Deal direct. Call Grovehill 1477.

INCOME HOUSE—9 RMS.; MUST SELL AT once; leav. town. Greenleaf 5807.

Highland Park—34 minutes to loop.

NEW ENGLISH HOME IN DEERE PARK with lake rights. 4 master bedrooms, 3 baths, maid's room and bath; library-recreation room; studio living room; 4 fireplaces; 2 car garage. Clear of incumbrance. Bank sacrifices; cash or terms. Might trade for smaller North Shore home. Address E T 13, Tribune.

REAL ESTATE—SUBURBAN—N. W.

General.

14 ACRES, $3,250—IDEAL POULTRY, duck, or truck farm; good hwy., 45 min. loop; $300 cash, $30 mo. Address A L 253, Tribune.

Arlington Heights—33 min. to loop.

REPOSSESSED 5 R. SHINGLE HOUSE; full bsmt.; furn. ht.; mod. plbg.; 2 car gar.; 100 ft. frtg. paved hwy. State 8861.

REAL ESTATE—SUBURBAN—WEST.

General.

1½ ACS. CLARENDON HILLS, 18 MI. CHI.; cost $2,200; need money; take $600 cash; best buy in Chgo. Mohawk 3454, 5-9 p. m.

Downers Grove—34 min. to loop.

COZY ACRE FARM.

Downers Grove; 5 rm. hse., poultry hse., cheap; $100 dn.; also 8 acres at $295 per acre; will divide. Address A L 378, Tribune.

REAL ESTATE—SUBURBAN—MISCELL'S.

COMPLETE POULTRY FARM, BLDGS. AND improvements; $3,250, $200 cash, bal. $20 mo. Address A L 278, Tribune.

REAL ESTATE—SUMMER RESORTS.

FOR SALE—MODERN 9 ROOM COUNTRY home near Warsaw and Winona Lake, Ind., on U. S. Road 30, 125 m. east of Chgo.; ideal for tourist home; price, $7,500; half cash, bal. terms. Address S 594, Tribune.

NEW COTTAGE—4 ROOMS, WITH LARGE glassed sleeping porch, on ¼ acre lake lot, 38 miles N. W. of Chicago, $1,200; $300 cash, $25 month; no assessments. ADDRESS L X 164, TRIBUNE.

50C ON DOLLAR — HOMESITES, LAKE Mich.; near Mich. City. Improvements. No assess. $450 up. TANNER, 22 W. Monroe. Room 2105. Dearborn 1692.

BARGAIN COTTAGE—SOU. WIS., 65 MI. Chgo. Also big lot, hvly. wooded. Full lake rights. $175; $5 down, $5 monthly. Address A L 175, Tribune.

BARG.—OWNER SAC. NEW COTT., LGE. Wis. lake; 2 hrs. Chi.; gd. fish., bathg.; $575; tms. Gentiles. Address M B 44, Tribune.

ENGLISH TYPE COTTAGE AT LAKE NEAR McHenry, 1 hour Chicago; for quick sale, $800, incl. boat. Address M A 89, Tribune.

SACRIFICE WATERFRONT WOODED LOT on lake, nr. Chgo.; will accept best offer for my equity. Address S 460, Tribune.

PRIVATE OWNER MUST SAC. AT ONCE brand new 3 r. cottage on beau. Wis. lake $575; terms. Address M D 294, Tribune.

½ A. ON FOX RIVER, $250; 38 MI. LOOP $25 cash. Address S 288, Tribune.

OWNER CUTS PRICE 3 R. COT.; LG WIS lake; $600. Address M B 40, Tribune.

REAL ESTATE—FARM LANDS.

Georgia.

50 Acres—Self-Supporting.

4,500 yg. stark gold delic. apple trees, 10 mi. Atl., Ga.; 50 rds. to concr.; hse., el., $8,500. No trade. Own. Fran. 1304.

Illinois.

200 A. DAIRY FARM; 30 MILES N. W. Price, ½ cost. R. C. Day, 59 E. Van Buren.

A WANT AD IN THE CHICAGO DAILY TRIBUNE NOW REACHES 200,000 MORE CITY AND SUBURBAN FAMILIES THAN A WANT AD PLACED IN ANY OTHER CHICAGO DAILY NEWSPAPER AND ON A RUNNING COPY BASIS NOW COSTS LESS PER THOUSAND READERS THAN IT DID IN 1920

REAL ESTATE—FARM LANDS.

Illinois.

MODERN POULTRY FARM—DAILY MARket for eggs, best farm soil, close to Chicago, schools, stores; cheap fare, easy terms. Address A M 578, Tribune.

50 ACS.; 30 MI. WEST ON CEMENT HIGHway; level rich black soil; no buildings; must sacrifice; will divide. R. BROOKS, 4259 DIVISION-ST.

FOR SALE—HIGHLY PRODUCTIVE CORN Belt farms well improved, excellent location; cheap. State Bank of Lenore, Illinois.

10 ACRES OF BLACK LAND FRONTING good road, 45 miles west; price $1,000. $300 cash. Write owner, Box 61, Wayne, Ill.

Indiana.

FOR SALE—17 A. CHICKEN FARM ON highwy., 35 mi. from Gary, Ind.; chickens, cows, horses, crops; for particulars ph. Aberdeen 0827 or see H. Hamer, 424 E. 87th-pl.

MUST SACRIFICE FINE IMPROVED 40, 80, and 200 acre farms, 60 mi. from Chgo.; all under cultivation. Central 5591.

11 A. TRUCK FARM WITH POULTRY—Plymouth, Ind. Lake frontage. Kil. 7826.

Michigan.

40 A. NR. BOYS' CAMP; STOCK, TOOLS; good soil; wood lot, var. fruit; good 6 r. hse., 26x36 barn, new henhse.; cut price; $2,250, part cash. Roessler, 140 S. Dearborn.

5 ACS. WITH FRONTAGE ON BEAU. ST. Joe river, S. Mich.; ideal for summer or permanent home; poultry, fruit, etc.; only $495; easy tms. Address A H 543, Tribune.

40 A., 5 MI. CITY PAVED RD., 30 CLRD. 5 rm hse., brn.; $1,250 $100 cash, $10 mo. Evans-Tinney Co., Fremont, Mich.

40 A.; GD. BLDGS., STK., TOOLS, CROPS; $2,300; terms. A. Nixon, Cassopolis, Mich.

Wisconsin.

SOO LINE LAND GRANT. LANDS IN UPper Wisconsin. Free information. Ask for Booklet No. 53. Homeseekers' rates. Address H. S. FUNSTON, Land Dept. Soo Line Ry., Minneapolis, Minn.

IT'S ADVICE YOU'LL NEVER RUE. Above rime-line appears in conn. today's game want ad jingles. Display ad tells details.

Miscellaneous.

FREE BOOKS ON MINNESOTA, NORTH Dakota, Montana, Idaho, Washington, Oregon; farm homes for all purposes for sale or rent. Low excursion rates. Write W. S. Weber, G. N. Ry., Rm. 620, 105 W. Adams-st., Chicago.

REAL ESTATE SERVICE.

WILL MAKE OFFER IN 24 HOURS ON any prop. you own, regardless of financial cond. 10 N. Clark-st., Room 503.

REAL ESTATE WANTED.

Apartment Buildings.

PRIV. PARTY WILL PAY HIGHEST CASH price for apt. bldgs. or mtgs. Realize nearly 100% for equity. Address A K 264, Tribune.

Business Property.

HAVE CUSTOMERS WITH CASH FOR ONE story Chicago business property. FRANKENSTEIN & CO., 33 N. La Salle-st. Central 5753.

Houses.

WANTED—RESIDENCE LOT OR RESIdence in east section of Evanston or Wilmette. Price must be according to present times. Give full information in first letter. Address M C 259, Tribune.

REAL ESTATE FOR EXCHANGE.

Farms and Acres.

80 ACRES—2-3 BLACK SOIL; TRADE FOR Chicago property. Harvey 1999.

Houses.

WILL EXCHANGE MY EQUITY IN WELL financed bungalow for cemetery lots. Address M B 288, Tribune.

Vacant.

CHOICE CLEAR BUS. VAC. IN CHGO., N. W., no specials; worth $12,500; take bldg. or mortgage paper. Phone Arm. 3761.

Miscellaneous.

WANTED—YOUR EQUITY IN BUILDING or vacant in exchange for my suburban acre tract with or without house. Address M A 571, Tribune.

MANY PROPERTIES TO EXCHANGE; also farms. GLATT & PRICE, 8026 Cottage Grove-av.

REAL ESTATE LOANS.

First Mortgage.

WANTED—MONEY FOR A FIVE YEAR PEriod. For security I will give a first mortgage on my modern business block consisting of 5 storerooms and 9 suites of offices, well rented, on a prominent corner in the hub of the business section of Hammond, Ind. This is less than 20% of its present true value. If this loan appeals to any individual, estate, or trust fund, see owner. OTTO KNOERZER, 46 Elizabeth-st., Hammond, Indiana.

IF YOU HAVE FIRST MTGE. TROUBLE see us. Mtgs. made, refinanced or extended. Suite 1525, 127 N. Dearborn-st.

COLLATERAL LOANS ON 1ST MTGS. 1ST MTGS. BOUGHT. SUBST. DISCOUNT. General Acceptance Co., 139 N. Clark-st.

SEE US ABOUT MAKING OR REFINANCING your mortgage or bond issue; immediate service. Address M D 376, Tribune.

WTD. $75,000 TO BUILD $125,000 BLDG. on $75,000 business cor.; tenants for stores. Address S 181, Tribune.

COLLATERAL LOANS MADE TO OWNERS of 1st mtgs. or buy your mtge. at disc. M. Fogel, 134 N La Salle. R. 1600.Cen.1428.

LADY WITH FUNDS WILL MAKE 1ST mtgs. See agent, 1156 N. Clark-st.

Junior Mortgage.

2D MORTGAGE LOANS

TRUSTEES SYSTEM SERVICE.

TRUSTEES SYSTEM BLDG., N. E. CORNER WELLS AND LAKE-STS. ....ANDover 2121
1630 BELMONT-AV. ....GRAceland 3800
3940 W. MADISON-ST. ......KEDzie 2222
724 W. 63D-ST. ....ENGlewood 1230

2D MORTGAGES MADE IN ONE DAY. Simmons Bros., 69 W. Washington.

MORTGAGES.

2 FIRST MORTGAGES, $7,000 AND $9,000; not in default; will discount. ADDRESS M D 300, TRIBUNE.

$7,000 1ST MORTGAGE ON 1258 N. PARKside-av., due 16 months, 6%; allow liberal discount. Phone Fairfax 9300.

LIBERAL COLLATERAL LOANS MADE ON 1st mtges. Grover. Phone Dearborn 0037.

WTD.—$6,000 1ST MTG. ON MOD. 160 A. farm, 2 apt. as comm. Harvey 1999.

STOCKS AND BONDS.

TAX WARRANTS WANTED.

MUST BE APPROVED.

Will buy limited number. Pay PAR value, part cash, balance mortgage on loop real estate at present low valuation. See Mr. Grey, 321 South La Salle-st., Chicago.

OWNERS OF BONDS ON TRIPP APTS., 7631 to 7633 Bosworth-av., or desiring to sell their bonds at an attractive price, communicate with me. Address A H 316, Tribune.

REAL ESTATE BONDS AND TAX WARrants bought for cash. Wittbold Securities Co., 134 N. La Salle-st. State 7500.

WE MAKE LOANS AND BUY GOLD BONDS. ROOM 504, 72 W. WASHINGTON.

TAX WARRANTS AND REAL ESTATE bonds bought for cash. August C. Sievers & Co., 120 S. La Salle, R. 641. State 4253.

WHAT ARE YOU DOING WITH YOUR DEfaulted bonds? See MR. HERMAN, Suite 1909, 100 N. La Salle.

WE BUY REAL ESTATE BONDS—LOUIS STERN & CO., 134 N La Salle-st.

WE BUY OR LOAN ON R. E. BONDS TAX warrants. Suite 712, 134 N. La Salle-st.

BUILDING MATEPIALS.

Lumber.

YOU WILL POSITIVELY SAVE MONEY ON lumber, millwork, roofing, wallboard, etc. 3509-15 Belmont-av. Independence 4800.

TYPEWRITERS AND SUPPLIES.

SPECIAL—$19.75 [LOWEST PRICE IN HIStory] now buys NEW Monarch Pioneer [Home Typewriter]. American Writing Machine Co., 229 N. Wabash. Central 0402.

TYP., $7.50; MULTIGRAPH, $25; SEALER, $8; dictaphone, $25. 190 N. La Salle.

LOANS.

Personal, Property, and Salary.

Why pay more Than Household's low rate?

Cash loans up to $300 to husbands and wives at reasonable rates. Loans above $100 up to $300 made at a rate less than the usual small loan rate.

If you are keeping house and can make regular monthly payments, you have all the security needed for a Household loan.

Quick service. Strictly confidential. Husband and wife only need sign. No endorsers. 20 months to pay.

LOOP:
77 W. Washington, 10th floor. State 0151
105 W. Monroe, 5th floor. State 1777
105 W. Madison 14th floor Franklin 0886
ROGERS PARK:
1737 Howard-st., 2d floor. Rog. Pk. 8320
WEST:
4010 W. Madison-st., 4th floor. Kedzie 0704
9 S. Kedzie-av., 3d floor Van Buren 0100
CICERO-BERWYN:
6012½ W. 22d-st., 2d floor. Cicero 6400
OAK PARK:
1140 Lake-st. 3d floor Euclid 503
NORTHWEST:
2800 Milwaukee-av., 5th floor. Capitol 3440
4710 Irving Park, 2d floor. Pensacola 4570
NORTH:
1951 Irving Park, 2d floor. Buckingham 1006
4753 Broadway, 11th floor. Longbeach 7183
SOUTH:
841 E. 63d-st., 4th floor. Plaza 8360
730 E. 63d-st., 2d floor. Fairfax 2839
6856 S. Halsted-st., 2d fl. Englewood 5534
SOUTHWEST:
6255 S. Ashland-av., 2d floor Hemlock 4510
2355 W. 63d-st., 2d floor Republic 4472
SOUTH CHICAGO.
9130 Commercial 2d floor So. Chicago 0103
ROSELAND:
11106 S. Michigan, 2d fl. Commodore 3880

HOUSEHOLD Finance Corporation

Commonwealth Customers-PAY LESS-for LOANS

COMMONWEALTH'S rate on amounts above $100 is substantially lower than the lawful rate usually charged.

THE personal property which nearly every family owns and the signature of husband and wife enable one to secure any amount up to $300 quickly and easily.

You get the full amount of the loan, and up to 25 months to repay. Interest at the reduced rate is charged only while you keep the money.

Also Salary and Auto Loans.

9—CHICAGO OFFICES—9.

COMMONWEALTH—LOOP, Wab. 8233. 209 S. State. Rm. 600 Republic Bldg.
COMMONWEALTH—NORTH. 4803 Lincoln-av. Rm. 215. Long. 3456.
COMMONWEALTH—ROGERS PARK. 1791 Howard-st. R. 212. Rog. Pk. 0754.
COMMONWEALTH—NORTHWEST. 4013 Milwaukee-av., R. 307. Ave. 0443.
COMMONWEALTH—WEST. 9 S. Kedzie-av. Rm. 222. Kedzie 1437.
COMMONWEALTH—OAK PARK. 137 Marion-st. Rm. 206. Village 6886.
COMMONWEALTH—SOUTH. 6306 Cottage Gr. R. 305. Hyde Pk. 0604.
COMMONWEALTH—SOUTHWEST. 6314 S. Western. R. 201. Prospect 3130.
COMMONWEALTH—ROSELAND. 11112 S. Mich., Rm. 220. Pullman 6615.

Commonwealth Loan Co.

BUSINESS ESTABLISHED 1887.

QUICK— LIBERAL— CONFIDENTIAL—

Salary Loans On Your Signature Only

$25 to $300 at NO EXTRA COST. An Unequaled Method.

Come in or phone. Learn how liberal our SALARY LOAN METHOD really is. You'll like the simpleness of the entire transaction.

NO ENDORSERS—NO MORTGAGES. NO PUBLICITY—PAYMENTS TO SUIT.

Furniture, Auto and Co-Maker Loans Made if Requested.

LOCAL LOAN CO.

UNDER STATE SUPERVISION.
27 W. WASHINGTON. RANDOLPH 8400
821 W. 63D-ST. ENGLEWOOD 7800
1212 N. ASHLAND. BRUNSWICK 3100
4013 MILWAUKEE. AVENUE 1400
1 N. CRAWFORD. KEDZIE 5900
8 N. OGDEN-AV. HAYMARKET 4700

Personal Finance Says

You can solve any family financial problem with a "PERSONAL" LOAN. Our service is prompt and confidential. The cost is low. SMALL MONTHLY PAYMENTS.

PHONE—WRITE—OR VISIT the nearest PERSONAL office.

CHICAGO—PERSONAL
4554 Broadway, 2d floor. LONgbeach 4082
4770 Lincoln-av., 2d fl. LONgbeach 6357-8
3082 Milwaukee-av., 2d fl. PALisade 0989
4010 W. Madison-st., 2d fl. NEVada 2134
757 W. 79th-st., 2d fl. RADcliffe 8228
841 E. 63d-st., 3d fl. HYDe Park 1472
2403 W. 63d-st., 2d fl. REPublic 7229
OAK PARK—PERSONAL.
1040 North-blvd., 2d floor. VILlage 6840
CICERO-BERWYN—PERSONAL.
5623 W. 22d-st., 2d fl. CICero 5202
EVANSTON—PERSONAL.
708 Church-st. 2d floor. GREenleaf 6081

Personal Finance Co.

Cash . . . $25 to $300 . . . Salary or Furniture

A quick, dignified transaction giving you the full amount of the loan, at legal rates, with repayment to suit your convenience. Our FRIENDLY LOAN SERVICE has been popular for the past 43 years.

CALL—WRITE—OR PHONE.

C. C. ERD

7 S. DEARBORN-ST., ROOM 916. PHONE CENTRAL 4733-34.

$—$—$—$—QUICK SERVICE—$—$—$—$ FOR FOLKS WHO NEED UP TO $300. Salary, Furniture or Collateral. Make a loan today. Take 20 months to pay. MASON FINANCIAL CO. 8 S. Dearborn, Rm. 910. Central 3516.

Money? Money!

Loans—$25 to $300—Salary or Furniture.

T. B. WARD,

8 S. Dearborn. Rm. 612. Rand. 2060.

SALARY OR FURNITURE LOANS. $10 TO $300. IMPERIAL CREDIT CO., 30 W. Washington-st., 11th floor. Fra. 8924. SOUTH SIDE OFFICE: 6317 S. Halsted-st. 2d Floor. ENGLEWOOD 0108.

BUSINESS LOANS

up to $10,000 on the equipment of factories, restaurants, laundries, hotels, rooming houses, etc. Easy time payments. Also loans on accounts receivable. F BOLAND 215 W. Randolph. Frank. 1966.

Household and Salary Loans,

$50 TO $300.

Chicago Finance Co.,

11 S. La Salle-st. Room 1301 Central 1060.

NEED MONEY? For "PERSONAL" Loans

See BACK COVER of the NEW Chicago TELEPHONE BOOK.

PROMPT LOANS UP TO $300 ON SALaries, tax warrants, 1st mtg. paper, etc. 322, 127 N. Dearborn-st. Rand. 4877.

LEGAL NOTICES.

NOT RESPONSIBLE FOR ANY DEBTS CONtracted by Leff and Snitovsky; partnership dissolved; present bills to Edward Leff, 3304 S. State-st. JACOB SNITOVSKY.

USED AUTOMOBILES FOR SALE.

"I'VE NEVER SEEN SUCH BARGAINS IN ALL MY BORN DAYS"

That's the expression customers use after they inspect the exceptional used car values at

STUDEBAKER'S

And 5 days' driving trial goes with each sale.

'26 PACKARD COUPE. A sporty Eight with rumble seat and very full equipment. Spirited performance. Special for........$145

'28 CHRYSLER VICTORIA. A 4 pass. that never left the Chicago blvds. It was carefully checked over in our shops and now it's A1 throughout. Only..........$185

'29 NASH SEDAN. This Nash really must be seen to be appreciated. It's very clean throughout and has a sweet running motor. Reduced to..........$225

'30 ESSEX SPORT COUPE. Was in actual service less than a year. Has roomy rumble seat and extras galore. Will not remain long at..........$250

'30 MARMON 8 SEDAN. A Roosevelt model. The finish is bright and shiny and the upholstery appears unused. Motor is smooth and powerful. For quick sale..$295

'28 FRANKLIN SEDAN. It's on the long wheelbase. Was in storage for almost 2 years, so now it will give new car satisfaction. A rare value at..........$335

'30 STUDEBAKER COUPE. Dictator 8 with rumble seat. The finish glistens like a new dollar. Interior is immaculate. Spirited performance. For today........$345

'30 HUDSON 8 SEDAN. A thorough inspection and demonstration will convince you that this Hudson certainly looks and runs like a brand new car. Very fully equipped. A super-bargain at..........$425

'30 WILLY KNIGHT SEDAN. De luxe model with wire wheels, side mounts, etc. It was oiled and greased every 500 miles by the original owner. Only..........$485

'31 STUDEBAKER SIX SEDAN. A free wheeling model that was owned by an official of this company and given the very best of attention. You can make a big saving at our price of..........$495

'30 CHRYSLER SPORT COUPE. Model 77 equipped with side mounts, wire wheels, etc. It's a real beauty and the motor is just properly broken in. Has many valuable extras. Reduced to..........$545

LIBERAL TERMS.

STUDEBAKER SALES 26TH AND MICHIGAN

OPEN EVES. CALUMET 6492.

Fords—500—Chevrolets

500 GUARANTEED CARS REDUCED 40%. $20 CASH, BAL. EASY. No indorsers. '29s-'31s, $75 UP. '27s-'28s, $20 UP. '32 STATE LICENSE FREE. Your car as down payment. Always open. Levy Auto and Finance Co., 724 MILWAUKEE, COR. CARPENTER.

VACATION SPECIALS.

'30 Buick Cpe.; rum. seat, 6 W. W.....$595
'30 Pontiac 4 Door Sedan 350
'29 Buick Mast. Bro'm.; trunk, etc..... 425
'28 Essex Coupe; good tires 125
Your car as down paymt. Lowest terms. West Side Buick Co., 4666 Washington-blvd.

LINE UP DOBBIN WITH THE TEAM Above rime-line appears in conn. today's game want ad jingles. See display ad for details.

SELLING OUT ALL USED CARS—No reasonable offer refused. 2323 S. MICHIGAN-AV.

REPOSSESSED CARS—ALL MAKES AT BARGAIN PRICES. 6935 STONY ISLAND-AV.

AUBURN—'32 STR. 8 5 PASS. CUST. BLT. Coupe; 6 wire whls., fend. wells, chrome tire covers, spotlight heater, cost $1,587. 60 days old. Reposs. Sacr. for $695. Your car as down pay. Bal., 12-24 mos., 7 day driving trial. G. M. S. Finance Co. 4635 Washington-blvd.

AUBURN—1932 DE LUXE PHAETON SED., 5 pass., 4 dr., 6 wire whls., side mts., chrome tire covers, free whlg., reposs. Sacr. for $645. Your car as down pay. Bal. 12-24 mos. 7 day driv. trial. 90 day guar. G. N. C. FINANCE CORP., AT CRAWFORD. 3939 Washington-blvd.

AUBURN—1932, USED, V-12 SPORT SED.; 6 WIRE, TRUNK, DUAL AXLE, ETC. MUST SELL. NEWEST MODEL AT FRACTION OF COST. $350 NEEDED. CALL WELLINGTON 7802.

AUBURN '26 SEDAN, 8 CYL. $95
JORDAN '27 SEDAN.......... 95
LOGAN SQUARE BUICK, 2468 Milwaukee.

AUBURN—CONVERT. SED., 1930 MOD.; 6 w. whls., extras; $225. 2016 N. Lincoln-st.

BUICK—'31 5 PASS. 4 DR. SEDAN; MOD. 8-67; 6 wire whls., fend. wells, chrome tire covers, radio, heater, trunk. Cost $1,887. Reposs. Can't be told from new. Sacr. for $695. Your car as dn. pay. Bal. 12-24 mos.; 7 day driving trial. G. M. S. Finance Co. 4635 Washington-blvd.

BUICK—BROUGHAM, '29-51. EBONY FINish with ivory stripe; side mounts; good tires; perfect motor; wonderful transportation; no reasonable offer refused. 636 Madison, Oak Park. Austin 2100.

BUICK—1931 MODEL 8-90 SEDAN; 7 PASS. 6 wire whls., fender wells; white wall tires; cost $2,290; repossessed; guaranteed like new; sac. for less than half original cost. C. M. A. C. FINANCE, 3327 Milwaukee.

BUICK—8 CYL. 1931 SEDAN. A NEARLY new 4 door perfect throughout special today, $675. Fully guaranteed. Northwest Buick Co., 3801 Lawrence-av.

BUICK—'30 SEDAN; LIKE NEW; SIDE MTS. Sacrifice for bal. of mtge. Terms to suit. 1947 W. Van Buren. Open to 10 p. m.

CADILLAC, 1929.

Here is your chance to get a beautiful black Town Sedan with white wall tires, trunk, Lorraine light, hot water heater and other extras for only..........$595 NORTHWEST BUICK CO. 3801 LAWRENCE-AV.

CADILLAC—12 SED., 1931 DE L. FLEETwood; 6 wire whls., side mts.; cost $4,600. Reposs. Yours at $1,875. Your car as down paymt. Bal. 12-24 mos. 7 day driv. trial. G. N. C. FINANCE CORP., AT CRAWFORD. 3939 Washington-blvd.

CADILLAC—8 TOWN SEDAN, LATE 1929, trunk, etc.; driven a few hundred miles by owner; not a scratch on it; must sell, $585; arrange terms. 5006 Fullerton, 2d fl.

CHEVROLET—1931 SEDAN. A perf. 4 dr. 5 pass. Flawless in every detail; extremely low mileage; $375. Robt. M. Foley & Co., 3817 Lawrence-av. Key.6600.

CHEVROLET—LATE 1932 DE LUXE 5 P. sedan; 6 wire wheels, 2 fender mtd.; used 60 days; sac. at $495. 3327 Milwaukee.

CHEVROLET—1932 USED COACH. EQUIP.; $440. Walton Finance, 940 Milwaukee-av.

CHEVROLET — COUPE, '29; RUM. SEAT; can be seen at 828 Foster-st., Evanston.

CHRYSLER—'30-77 ROYAL SED.; 6 WIRE whls., fend. wells, chrome tire covers, wh. wall tires, radio. Cost $1,980. Reposs. Sacr. for $495. Your car as down pay. Bal., 12-24 months, G. M. S. Finance Co. 4635 Washington-blvd.

CHRYSLER — 1932'S; USED; FLOATING POWER 8's, IMPERIAL AND DE LUXE CONVERTIBLE SPORT SEDANS; 6 W. WHLS., ETC. BIG SACRIFICE. MR. ZIMMERMAN, 1132 DIVERSEY-BLVD.

CHRYSLER—'27 70 SED., RUNS LIKE new, $100; nd. cash. 535 Gunderson, O. Pk.

CORD — '32 CONVERT. COUPE; 6 WIRE wheels, side mts., finish beige sand; cost $3,250. Reposs. Yours for $985. Your car as dn. pay. Bal. 12-24 mos., 7 day dr. trial. G. N. C. FINANCE CORP., AT CRAWFORD. 3939 Washington-blvd.

CORD—'30 SEDAN; LIKE NEW ONLY $695. 3430 N. Crawford. Avenue 4343.

DODGE—1932 USED 8 CYL. SEDAN. FINished in a beautiful blue. Fully equipped, with wire wheels. Carries our regular guarantee. Can be bought at a big reduction. Easy terms. Ask for Mr. Weber. DASHIELL MOTOR CO., 2542 S. Michigan. Calumet 7300.

DODGE—6 SED., 1932. FREE WHEELING, floating power, automatic clutch; used 90 days; reposs.; sac. for $745. Terms, trade. 3327 Milwaukee, at Crawford.

DODGE—4 DR. SEDAN, '30; LIKE NEW. $295 cash. Cap. 2089. 1629 N. Crawford.

FORD '31 CONV. COUPE..........$285
Ford '30 Sport Coupe; spotlight......$200
Ford '30 Coach, perfect; only..........$195
Ford '31 De L. Coupe; rum. seat..$100 down
Ford '31 Coach; good cond.........$85 down
Ford '30 Roadster; rum. seat.......$60 down
GLENN E. HOLMES, INC., 30 E. Lake-st.

FORDS—1928 TO 1931; ALL MODELS, PRICED TO SELL AT ONCE. SEE OUR BARGAINS BEFORE YOU BUY. BESSER & SODEN, 1234 MORSE-AV.

FORDS—[20] 1931, 1930, 1929 CABRIOlets, Sport Coupes, Std. Coupes. All in perf. cond., at a bargain. Terms, trade. LAWDER BROS., 6900 VINCENNES-AV.

FORD—1928 COUPES [5], GOOD COND., your choice at $95. Come early. RAY TENNES CO., 2451 N. Sacramento-av.

FORDS—10 LATE 1931 AND 1930 TUDORS in excel. cond. at a barg. Tms. or trade. LAWDER BROS., 6900 VINCENNES-AV.

FORD—MUST SELL MY LATE 1930 TUdor. Can arrange terms. No dealers. Call Keystone 3800 for appointment.

FORD—V-8 VICTORIA 1932, USED. SEE Walton Finance Corp., 940 Milwaukee-av.

FORD—1930 FORDOR SED. A1 COND. ND. cash. 2736 W. 18th, aft. 5 p. m.

FORD—TUDOR, 10 MOS. OLD, '31, $325. 2019 W. 68th-pl. Rep. 1626.

FORD—1931 COUPE; SIDE MOUNT; TIP top bargain; $103 down. 1107 N. Clark-st.

FORD—LATE '29 CPE. EXC. $150. $50 dn., bal. $11 mo. 2234 S. Michigan.

USED AUTOMOBILES FOR SALE.

MAIN FLOOR for 3 Days

SHOWING A COMPLETE LINE OF

Rebuilt, Guaranteed GRAHAM CARS

OF VARIOUS BODY STYLES RANGING IN PRICE FROM

$167 TO $867

1929's, 1930's, 1931's.

AND 39 OTHER MAKES AS LOW AS $49

BIRD-SYKES

GRAHAM DISTRIBUTOR.

2210 S. MICHIGAN-AV.

Open eves., and Sunday. Calumet 1080.

UNDER $150

'29 Pontiac Sed. .$145	'28 Chev. Sed.....$85
'29 Essex Coach.. 145	'25 Essex Cch.... 45
'25 Packard Sed. 145	'26 Paige Sed..... 45
'29 Ford Tudor... 115	'26 Jordan Sed.... 35
'27 Nash Coach.. 95	'25 Maxwell Cpe.. 20

7445 STONY ISLAND.

Fords—Late Models

PAY $50 DOWN, $5 PER WEEK. $75 TO $125 FOR YOUR 1928 OR 1929 FORD OR CHEVROLET.

1930 Roadster, rumble seat; bargain...$185
1930 Coupe, excel. value 210
1930 Tudor, real bargain 225
1930 Town Sedan, new tires 250
1931 Tudor, except. bargain 265
1931 Coupe, side mounts 275
1931 Town Sedan 285
Every car guaranteed for 90 days. LITSINGER, 925 W. Jackson. Always open. OVER 35,000 SATISFIED OWNERS.

FORD—1931 TOWN SED., $295. Side mounts, trunk, heater. Excel. cond. 90 day written guar. $20 to 1-3 down. M. J. KELLY, 4445 W. MADISON.

FRANKLIN — "135" DE LUXE 5 PASS. sedan. A beautiful late 1929, finished in black duco, with 6 wire wheels, side mounts, etc. Tires nearly new; very specially priced for quick sale. Terms. Trade. LINCOLN PARK BUICK, 2825 N. Halsted-st.

FRANKLINS—REBUILT AND GUARANTD. All models and body styles; real bargains. FRANKLIN FACTORY BRANCH. 200 S. Michigan-av. Victory 2000.

FRANKLIN—1930 SEDAN, 6 WIRE WHLS., used in city only; perfect car; conditions compel sale; $750. 7228 Calumet-av.

GRAHAM—BLUE STREAK, '32 DE LUXE Sedan, used. Almost new, latest car, 6 w. w., fender wells. Cost $1,465. Sac. for $875. Guar. same as new. 2424 Milwaukee.

HUDSON—LATEST SERIES '32 USED DE luxe Brougham. Free wheeling, automatic clutch, chrome tire covers, prac. new; $895. Terms. Trade. 4637 W. MADISON-ST.

HUDSON — 1929 BROME. ARTILLERY wheels, side mounts; A-1 condition; $40 down, balance easy. No endorsers. 5710 BROADWAY. LONGBEACH 1252.

HUDSON—8 1931 5 PASS. SEDAN, WIRE wheels, maroon finish, good motor and tires; a real car at only $545. 640 Madison-st., Oak Park. Austin 2100.

HUPMOBILE—1931 STR. 8 5 PASS. CUST. sedan, model H. Used very little. Free whlg., long base. 6 wire whls., side mts., chrome tire covers, trunk, hot water heater Cost $2,485. Reposs. Sacr. for $645. Your car as down pay. Bal. 12-24 months. G. N. C. FINANCE CORP., AT CRAWFORD. 3939 Washington-blvd.

HUPMOBILE—1931 MODEL L 8 CYL., 6 wire wheels, custom sedan, trunk, etc. Cannot be told from new. Low mileage. See for yourself. Today only $595; $150 dn., bal. 15 mos. Chev. dealer. Ask for Doc, 2234 S. Michigan-av. Cal. 5810.

LA SALLE—LATE '30 5 PASS. DE LUXE sedan; 3 wind., wire whls., hot water htr. A nearly new car. Cost over $2,850. Reposs. Yours for $795. Your car as dn. payment. Bal. 12-24 mos. 7 day driv. trial. G. N. C. FINANCE CORP., AT CRAWFORD. 3939 Washington-blvd.

LA SALLE—LATE 1930 TOWN SEDAN; wire whls., side mts., chrome tire covers; $150 radio; black finish; used little; cost $2,975; sacr for $875. Your car as down pay. Bal., 12-24 mos. G. M. S. Finance Co. 4635 Washington-blvd.

LA SALLE—CONVERT. DE LUXE SPORT COUPE. ALMOST NEW. IN STORAGE 7 MOS. '31. MUST SELL, $1,075. CALL 1132 DIVERSEY-BLVD.

LINCOLN — 8, LATE 1931 5 PASS. DR. little, 6 wire whls., side mts., radio, heater, free wheeling. Will sacrifice for 60% discount. Your car as down payment. Balance 12-24 mos. 7 day driv. trial. Alw. open. G. N. C. FINANCE CORP., AT CRAWFORD. 3939 Washington-blvd.

LINCOLN—1929 COUPE; 4 PASS., $395. Victoria, 1st series, new duco, chrome tires. Must sell. Arrange terms or trade. Mr. Gerald, 6555 Cottage Grove. Mid. 4200.

MARMON—8 DE LUXE '32 USED SEDAN. Long whl. base. Free wheeling; 6 wire whls., side mts., chrome tire covers. Cost $1,975. Reposs. Sacr. for $650. Your car as dn. pay., bal. 12-24 mos.; 7 d. driv. trial. G. N. C. FINANCE CORP., AT CRAWFORD. 3939 Washington-blvd.

NASH—8, LATEST USED '32 DE LUXE sedan, 6 wire whls., chrome tire covers. Dr. little. Cannot be told from new. A $1,645 car for $895 with a 90 day guar. and 7 day dr. trial. Your car as dn. pay., bal. 18 mos. G. N. C. FINANCE CORP., AT CRAWFORD. 3939 Washington-blvd.

NASH—BIG 8 '32 USED SEDAN; 6 WIRE whls., side mts., trunk, only 60 days old; reposs., $795. Your car as down pay. Bal. 12-24 mos. 7 day dr. trial. G. M. S. Finance. 4635 Washington-blvd.

OAKLAND—'31 8 4 DR. 5 PASS. DE LUXE Sed.; wire whls., white wall tires, radio; cost, $1,475; reposs.; dr. little; sacr. for $450. Your car as dn. pay. Bal. 12-24 mos.; 7 day driv. trial. G. M. S. Finance Co. 4635 Washington-blvd.

OLDSMOBILE—Used 1932 Tudor de luxe sedan; side mounts; individual owner; must sacrifice. 5129 Harper. Plaza 1400, Apt. 517.

PACKARD—LATE 1929 5 PASSENGER SEdan; 6 wire wheels; heaters, Lorraine spot and ditch lights; A1 condition; must sell $750 or best offer. Call Forest 4025 7-9 p. m.

PACKARD—REAL 1932, USED, 8 SEDAN. $2,500 CAR FOR $1,585. MUST SELL. CAR OUT 30 DAYS. CALL WELLINGTON 7802.

PACKARD—740 1930 MODEL CONVERTIble coupe; rebuilt; rumble seat; white wall tires; guaranteed; $1,375. Packard Motor Car Co. of Chicago. 2357 Mich.-av. Cal.7400.

PACKARD—1928 COUPE..........$395 $135 down. Balance $25 monthly. JAMES LEVY BUICK CO., 23d-st. and Michigan-av.

PLYMOUTH—1932 CONVERTIBLE SEDAN Demonstrator. This is a current model with floating power. Finished in a beautiful blue. Has 6 wire wheels and fully equipped, including a trunk. Will be sold at a big saving. Terms. Ask for Mr Drockett, Dashiell Motor Co., 2542 S. Michigan. Calumet 7300.

PLYMOUTH—1932 SEDANS. WE HAVE 3 slightly used Floating Power, Free Wheeling models. Come take your pick. Tom Harrigan, Inc., 452 Madison, Oak Park.

PONTIAC 1928 COACH, $95.

NORTHWEST BUICK CO. 3801 LAWRENCE-AV.

PONTIAC—'32 2 DOOR SEDAN, USED; ALmost new; must sacrifice for cash at once. Mr. Gross, 2207 Rosemont-av.

PONTIAC—LATE 1931 CONV. SPT. COUPE. R. S.; $485; terms. 3327 Milwaukee.

PONTIAC—COACH, LATE '27. PERFECT condition; priv. party; $80. Del. 2485.

PONTIAC—1931 COUPE, $340. LIKE NEW. Walton Finance Corp., 940 Milwaukee-av.

REO—8 ROYAL '32 FLY. CLOUD, USED 5 pass. sed., free wheel.; 6 wire wheels, side mts.; cost $1,985; reposs. Yours at $895. Your car as down paymt. Bal. 12-24 mos. G. N. C. FINANCE CORP., AT CRAWFORD. 3939 Washington-blvd.

STUDEBAKER—'32 PRESIDENT 8 USED 7 pass. Le Duxe Sedan; 6 w. whls., fender wells, chrome tire covers, spotlight, trunk, free whlg., automatic starter and radio. Cost $2,685. Only 60 days old. Reposs. Sacrifice for $1,285. Your car as dn. pay. Bal. 12-24 mos., 7 day driv. tr. G. M. S. Finance Co. 4635 Washington-blvd.

STUDEBAKER—COMMANDER 1931 8 CYL. Free wheeling De Luxe 5 pass Sedan. Like brand new. Cash or will take some notes. Call Mrs. Hart, Hyde Park 2481. Address 1105 Hyde Park-blvd., Apt. 2.

STUDEBAKER—'31 SED., 4 DR. LIGHT 8 Dictator model; cost $1,095; our price for quick sale, $395; guar.; terms. ALWAYS OPEN. 2810 MADISON.

STUDEBAKER — '30 PRES. SEDAN; LIKE new; side mts. Sacrifice for bal. of mtge. Terms to suit, 1947 W. Van Buren. Open to 10 p. m.

STUDEBAKER—EIGHT 1930 SEDAN; NEW car appearance; new tires, radio; 100% mechanically; bargain, $345. BUTLER MOTORS, INC., 25th and Mich.-av. Mich. 2000.

STUDE.—'29 COMM. 4 DR. SEDAN, $125; need cash. Larkin, 419 S. Taylor, Oak Park.

STUTZ—SEDAN, 1930 BLACKHAWK WITH wire wheels, side mounts, etc. It's the last word for parkling performance and beautiful appearance. Only $845. Terms. Pierce-Arrow Factory Branch, 2246 S. Michigan.

STUTZ—REAL 1930 5 PASS. SEDAN, 6 wire wheels, 4 speed trans., Booster brakes. Many extras. A real bargain, $550. Terms. Trade. 4440 W.Madison-st. Man.4441.

USED AUTOMOBILES FOR SALE.

MILLER MOTOR SALES.

1929 Graham 8 sedan, 6 wi. whls., side mts., like new. Sacrifice for......$385
1929 Graham big 6 sedan, 6 wi. whls., side mts., 4 speeds; perfect........$275
1929 Stutz cust. 5 pass. cpe., Weyman leather cov. body, 6 wire whls., side mnts. Cost $5,400 new. Bargain at..........$385
1928 La Salle 4 pass. coupe, 6 wire whls., side mts. Except. buy at..$385
1929 Hupmobile 8 sedan. Original finish like new. Perfect thruout.........$325
All cars fully equipped and guaranteed. TERMS TO SUIT.
4444 Irving Park-blvd.

Repossessed Fords-Chevs.

1,000 TO PICK FROM.
'29-'31 MODELS, $70 up. '27-'28 MODELS, $20 up.

MAKE YOUR OWN TERMS.

FREE 1932 STATE LICENSE; 90 DAY WRITTEN GUARANTEE. ALWAYS OPEN. YOUR CAR TAKEN AS DOWN PAYMENT.

WALTON FINANCE CORP., 940-958 MILWAUKEE-AV.

WILLYS-KNIGHT—1931 BIG 6 4 DR. 5 P. Cust. Blt. Sedan; 6 w. whls., fend. wells, chrome tire covers, heater, spotlight, trunk. Cost $2,170. Can't tell from new. Reposs. Sacr. for $595. Your car as down pay. Bal. 12-24 months. G. M. S. Finance Co. 4635 Washington-blvd.

AUTOMOBILE LOANS.

CASH

In 10 Minutes—No Delay. AUTO AND TRUCK LOANS.

$350 to $10,000

CONFIDENTIAL. NO ENDORSERS.

15 Years at Same Location.

WINTER-HIRSCH

1842 S. Michigan-av. CALUMET 4586.
4657 W. Madison-st. ESTEBROOK 3243.
6359 Broadway. Rogers Park 9500. Cor. Devon-Broadway.

BETTER SERVICE HAS EVER BEEN OUR AIM On Automobile Loans

You may now obtain complete information and make application for a loan or refinance your present notes at any of the 35 Branch offices of the Chicago Motor Club as well as our 5 neighborhood service offices. NO ENDORSERS. LOWER RATE. Established 1919.

Automobile Bonding Co.

11th Floor Chicago Motor Club Bldg.
66 E. South Water-st. Ran. 7990.
4802 N. Western, 2d fl. Lon. 8342.
7850 S. Halsted, 2d fl. Tri. 0807.
6212 Cottage Grove. Hyde Park 9723.
4734 W. Madison. Aus. 3906.
4803 Milwaukee. Pen. 4888.
Optional service includes 1 year full towing, legal and touring service.

BORROW WISELY

AUTO AND TRUCK LOANS. or present notes reduced to easier payments. CONFIDENTIAL. MONEY SAME DAY.

WE CHARGE LESS

Majestic Investment Corp.,
105 W. Monroe. Randolph 4364
6241 Cottage Grove. Dorchester 4561
5321 W. Madison. Austin 4069
647 Madison-st., Oak Park. Euclid 1808

MONEY NOW.

NO QUESTIONS ASKED. LIBERAL CASH IN 10 MINUTES. Gordon Finance Co., 2239 S. Michigan-av.

LEWIS E. BOWER,

59 W. Wacker, 1240 S. Mich., 1217 Devon, 6838 Stony Island, 747 Madison, Oak Park. LEGAL RATES UNDER STATE CONTROL.

AUTOMOBILES WANTED.

CASH

for your car. All makes and models. Bring car—take home cash. TOM O'ROURKE, 2433 S. Michigan-av.

FORDS AND CHEVROLETS WANTED—HIGHEST CASH PRICES PAID for passenger cars and trucks. 940 to 958 MILWAUKEE. MONROE 3000

CAN USE 50 CARS AT ONCE—SPOT CASH. BRING THEM IN. C. ZEPP, INC., 2950 Lawrence-av.

DON'T SELL YOUR FORD until you see Ray Tennes. Best cash prices paid. 2451 N. Sacramento-av.

CHRYSLER—1931 IMPERIAL CONV. COUPE or close coupled sedan or 1932 8. Phone South Shore 3026.

CARS SOLD FOR OWNERS ON COMMISsion basis; quick action; all makes; all models. Est. 10 yrs. 3333 Fullerton. Op.eves.

WILL BUY BEST PONTIAC OR CHEVROlet sedan, $35 cash. Phone River Grove 1567, Wed., after 4:30 p. m.

WANT MOST CASH FOR YOUR CAR? SEE Stone, 2534 Lawrence-av. Rav. 8570.

SPOT CASH FOR YOUR CAR. L. SIMA. 3552 Ogden-av. Ph. Rockwell 1866.

WE PAY MORE CASH FOR YOUR CAR See us first. 3431 W. MADISON

CASH FOR WRECKED CARS; LATE MOD. only. 6023 Cottage Grove. Hyd. 8700.

LATE MODEL SEDAN FOR 1ST YR. PREM. life ins. Address M D 134, Tribune.

WTD.—50 LATE AUTOS FOR CASH. 3327 Milwaukee at Crawford. Pensacola 4379

MOTOR TRUCKS.

FORD, CHEV.—200 TO PICK FROM. THE BEST SELECTIONS IN CHICAGO. All type bodies; 90 day guarantee. LOWEST PRICES—EASIEST TERMS. 940 TO 958 MILWAUKEE.

FORD—1931 STAKES, DUALS, 6 CYL. FEDeral duals, stakes. 6 cyl Le Moon duals, stakes. 6 cyl. Diamond T duals, stakes. All priced right; terms. 827 W. 35th-st.

TRAILER BARGAINS—KING Z. REFRIG.; $500; Highway refrig., $750; La Peer refrig., $850; 10 wheel Ford refrig., $750. Tms. or trade. 925 W. Jackson. Alw. open.

AUTOCAR TRACTOR WITH 18 FOOT trailer; pneumatic tires. Excellent cond. 1716 W. PERSHING-RD. VIR. 0210.

G. M. C. STAKE TRUCK—DUAL WHEELS. Cheap. 1546 Wolfram-st.

HEND. STAKE BODY—LICENSE, TARP.; cheap. 4267 Elston-av., S. Harding.

WANTED—TRUCK, ½ TON, WIDE STAKE body. Spaulding 0699.

FORD—LATE 1931, 1½ TON DE LUXE Panel Truck; real buy. 1107 N. Clark-st.

MOVING VAN BODY WITH PULLMAN CAB. Cheap. Almost new. Vinc. 4260.

FORD—'31 TRACT. AND TRAILER; DUAL whls.; need cash; only $650. Ave. 4343.

MOTORCYCLES AND BICYCLES.

HARLEY-DAVIDSON—TWIN V-L MODEL; bought 90 days ago. Orig. cost $400; sacrifice for $195; terms. 4444 Irving Park.

50 HENDERSONS, 1928, $45 AND UP Terms. 3517 W. North-av. Albany 2790

MOTOR TRUCKS TO RENT & WANTED.

PANEL OR STAKE BODY TRUCKS, ½ TO 1½ ton capacity; for rent without driver Low rates. Phone WABASH 0602.

AUTO TIRES.

NEW U. S. ROYAL 2DS—SAVE UP TO 50% NEW TUBES..........50C UP. SERLIN TIRE CO., 1400 S. Michigan-av.

JEWELRY, WATCHES, ETC.

2.25 KT. DIAMOND, BLUE WHITE color; 12 diamonds mounted in a square head new design platinum ring..........$275.00 Diamonds, old gold, pawn tickets bought. THE U. S. LOAN BANK, 10 N. Clark-st. Ran. 605.

Pawn Tickets—Diamonds

bought for cash; also old gold, silver, broken jewel., gold teeth. For sale, ½ kt. dia., $40; ¾ kt. dia., $50; dia. watches, $20 and up. Jewelers' Ex., 32 N. State, R. 1102. Dea. 8905.

100% FULL VALUE PAID

in CASH for diamonds, old gold, broken jewelry, crowns and bridgework, watches, pawn tickets etc. ASK FOR MR. LANE. 7 W. Madison, Cor. State-st., Room 811.

OLD JEWELRY, CROWNS AND BRIDGE work; we pay cash what it is worth. J. W. Frankel & Co., est. 1907. Dental Gold Mfrs., 185 N. Wabash. Medical & Dental Arts Bldg. Refs., Dun's, Bradstreet. Banks.

WE PAY MORE CASH FOR OLD GOLD, jewelry, dental crowns. See us before selling. STANDARD SMELTING WORKS 202 S. State-st., corner Adams, Room 802.

40 DIA. ALL PLATINUM LADY'S BAGuette wrist watch, 17 jl. guar. mvt......$57 Will submit for appraisal at no cost to you. LEVINSON'S LOAN BANK, 739 N. Clark.

HIGHEST CASH IMMEDIATELY FOR OLD gold, dia., watches, teeth, etc. Romack Refinery, 7 W. Madison, cor. State, R. 1001.

THE BEST PRICES PAID FOR GOLD, PLATinum and diamonds. Acme Gold Refiners 55 E. Washington-st., Rm. 828. Cen. 8004.

BEST PRICES FOR GOLD JEWELRY DIA pawn tickets. Rocca, 32 N. State, R. 900.

AIRPLANES.

FOR SALE—CURTISS-ROBIN CHALLENGER motor, enclosed cabin plane, 100 hours Best offer takes. Sheldrake 6262.

BUSINESS OPPORTUNITIES.

Businesses For Sale.

AT ALL THE FIRMS WHO DO IT CHEAP This is a rime-line ptd. in conn. today's game want ad jingles. Display ad tells details. How about a room?

AUTO AGENCY—DODGE AND PLYMOUTH. Good business. Well estab., excellent loc. Priced right. Address M B 355, Tribune.

BARBECUE, GAS STATION—PROM. COR.; 2 main highways; exc. bus.; $1,500 cash. Address M D 125, Tribune.

BARBER SHOP AND BEAUTY SHOPS FOR Sale—Also fixtures, new and used. PAIDAR CO., 1120 N. Wells-st. Diversey 0200.

BARBER SHOP—3 CHRS.; UP TO DATE; liv. rms.; cheap rt.; reas. 5005 Lake Park.

BARBER SHOP—2 CHAIRS, 5 RMS. IN rear. Reas. for cash. 5132 S. Western-av.

BEAUTY PARLOR—FOR SALE—SUPPLIES equipment; cash; easy terms. Catalog sent. GIBBS & CO., 21 S. WABASH-AV.

CANDY, CIGARS — NR. LGE. SCHOOL; delic., old estab.; a big business; $40 rt.; 4 rms., with bath; must sell, $675; worth double. 6900 Grace-st., cor. Newland.

CANDY, CIG., DEL., SCHL. STORE—WOND. bus. place. Must sac.; $750, tms. if wanted; flat with bath. 6961 East End, cor 70th.

CANDY, CIGARS, MAG.—4 LIV. RMS., 4257 N. Harding-av., cor Cullom.

CHILE, HAMBURGER SHOP—$350 CASH. Gd. loc. Rent $15. 2244 W. Madison.

CIGAR STAND—GOOD LOCATION, 123 W. Chicago-av. Delaware 7084.

COFFEE SHOP—CHEAP; ESTAB. BUS.; liv. qtrs.; low rent. 3957 Clarendon-av.

CONFECT., SCHL. STORE, CIG., NOTIONS—Exc.loc.;est.6 yrs.; barg. 1228 Bryn Mawr.

CONF. WAGON ON FORD CHASSIS. MOD. equip. part cash. Long. 8802.

DELIC., FOOD SHOP—100 KITCHNTE. APT. Old estab., money maker for couple; worth $2,500; quick sale $1,250 takes all; good business; rms. with bath., stm. ht.; take car in trade, part payment. 301 Harrison-st., Oak Park, nr. Lombard L sta.

DEL., CIG., CANDY, SANDWICHES, ICE CR. —Old est. money maker; no comp.; trial given; watch the bus.; rt. $40; liv. rms.; pr. $950, tms. to suit, or best all-cash offer; must be sold. 2139 N. California. Arm. 4301.

DEL., GROC., ICE CREAM—FRESH STK.; mod. fixt.; lrg. apt. dist.; cor.; rt. $40; stm.; liv. rm.; barg.; low tms. 4157 Crawford.

DELICATESSEN FOR SALE IN WOND. HOtel location. Steam table serv. Leav. town. 7455 Greenview-av.

DEL., GRO.—MOD. ELEC. FIXT.; COMfortable apt.; a real money making buy for working family; e. z. tms. Lake V. 6666.

DELICATESSEN AND GROCERY—GOOD location; very reas. 3546 N. Hamilton.

DEL., GROC.—LIVE STORE; LIV. R.; REAS. rt.; sell acct. other bus. 4637 N. Damen.

DEL.-GROC.-SCHOOL SUPPLY — NR. 2 schools; sac. 405 S. Kildare-av. Aus. 8191.

DEPARTMENT STORE — EVERY DEPT. completely equipped, best section of the city, with or without stock, extremely low rental. Address L D 268, Tribune.

DRUG STORE—OLD ESTAB., PROM. COR.; very reas. Address M D 139, Tribune.

GARAGE—40 CAR; GOOD LOCATION; reasonable price. 6218-20 S. Ashland.

GARAGE—75 CAR; GOING BUSINESS; TO rent $200. MANUSOS, 160 N. La Salle.

GROCERY DEL.—FINE LOC.; GOOD BUS.; rt. only, $25; sell cheap. 6009 S. May-st.

HOTEL—48 RMS., 3 Y. L.; RT $250. Well furn.; fully carpeted; price $1,200. Steinbock & Alexander, 160 N. La Salle.

HOTEL—54 RMS., BATH, SHWRS., BEAU. furn.; rt. $200, net $500 mo. $2,500 req. M. B. DeWoskin Co.,160 N. LaSalle. Sta. 9891.

ICE CREAM, SOFT DRINK STORE—WELL estab., can add barbecue. Little cash req. 4322 Irving Pk.-blvd. Pens. 6768.

LUNCHRM.—EQPD., IN HOTEL APT. bldg., rms. hs. nghbd.; gd. bus.; fine for couple; very reas. 2549 Washington-blvd.

MEAT MARKET—GOOD TRANSFER COR. 4782 Milwaukee-av. For appt. Suc. 2660.

MEAT MARKET—ALL ELEC. REF.; GOOD loc.; must sell. Address M E 558, Tribune.

NURSES' REGISTRY AND FURN. APT.—Estab.; good loc.; cash barg. for quick sale. Write fully. Address A A 599, Tribune.

POULTRY FARM — 8 ACR., LATEST BATtery sys., holding 14,000 chick., gd. yr. round bus., 5 rm. bung., mod. bldgs., on hiwy. 30 mi. Chi. F. Neul, 1437 Albion. Rog.P.0185.

PRINTING PLANT—AUTO. PRESSES, TIME pay.; fine opp. Ambassador 2126.

ROOMING HOUSE AT BROADWAY AND Grace-st., nicely furnnished, with steam heat and hot water, containing 28 rooms, for $1,500; long or short lease will be given at low rent. ROGER E. WILLIAMS & CO., 3809 Broadway. Lake View 9267.

RMG. HOUSE—40 RMS., UPTOWN; RENT, $250, incl. furn; $1,000 security; only rel. party considered. Address S 178, Tribune.

RENTAL LIBRARY, GREETING CARDS—Good location; north; reas. Bitter, 5045

RESTAURANT—MODERN; CENTRAL WISconsin town of 800; Hwys. 51, 16 and 33. Long lease; low rent. Seating capacity 70. Address B B 17, Tribune

ROADHOUSE.

50-50 Club on Milwaukee-av., in Niles. Good business. Sell or take partner. Reasonable. Phone Niles 9892.

RMG. HSE.—GOING, COMP., WITH FURN., 8 rms., $250; no more, no less. Fair. 1660.

SCHOOL SUPPLIES — LUNCH, FOUNT., serv. Fenger High schl. 605 W. 111th-st.

$750 CASH BUYS GOOD BUSINESS [MFG. a confection]; steady customers; easy to learn; will teach. Address A L 579, Tribune.

Partnerships and Investments.

INCORPORATED CONCERN, MANUFACturing basic, patented, colloidal commodities, useful to major industries, offer minority interest to young technical man of good character against a small amount of capital. Majority interest can be obtained by chemical concern interested in developing a new basic national business of immense possibilities against paying for control and patent rights. Address S 510, Tribune.

MEN WANTED.

Chicago and out of town; several alert men to make small repairs and collect route on big money making 1c and 5c amuse. mach. on cond. sal. $80 a mo.; good for $175. Old corp. Good ref. and $350 req. Fully sec. Ph. Nevada 4132 or write Pres., 4334 W. Harrison-st.

LADIES — MOST OUTSTANDING COMMODity on market selling through vending machines; positive necessity for women; $360 invested earns $20 weekly. Vend-Rite Systems, 75 E. Wacker-dr.

NOW — YOUR OPPORTUNITY IS HERE! Enter the vending machine business on the installment basis. Small invest. starts you! Come in for information. VEND-RITE SYSTEMS, Room 914, 75 E. Wacker-dr.

MAN—TO JOIN FIRM PREPARING BEST cooked meats in the city. Unusual opportunity. Address L Y 566, Tribune.

Distributors.

OUT OF TOWN MANAGERS

for new branch old rel. corp., coin operated amusement and vending mach. bus., showing remark. cash returns daily; other managers netting $5,000 up yr., on cond. sal., $200 mo. profits; all inside office work; exc. ref. and $500 cash req.; fully secured and returnable. Phone Mr. Smith, Nevada 4132, or write Gen. Mgr., 4334 W. Harrison-st.

NEW NEON CLOCKS, AUTOMATIC CHANGing ads, nothing like it on the market; first man earned $124 in 2 days; real opportunity to make big money; investment of $33 req.; executive type men only need apply. Exclusive territories rated reliable firm. Apply 10 a. m. and 2 p. m. Electric Ad Clock Co., 559 W. Jackson-blvd.

Concessions, Locations, and Leases.

MILLINER WANTED.

High class, with going business. Take space on percentage basis. By well known dressmaker, Michigan-av. shop. Give experience and references. Address S 179, Tribune.

WTD.—EXPERIENCED PARTY, FOUNTAIN and luncheonette; excellent future; doing good business; deposit req. 7021 North-av.

GAS STATION—FOR RENT, CHEAP; DON'T miss it. Van Buren 6622.

Business Equipment.

TWO DR. KRUSE SULPHUR CABINETS, massage table, Battle Creek exercises, de luxe bicycle, $300. 1017 E. 82d-st.

LOBBY STAND FIXT.—COMP., INC. MECH. fount.; must sell at once. 225 N. Wabash.

Wanted.

IF THE KIND OF STORE OR BUSINESS you want to buy is not offered for sale today why not advertise in the Business Opportunities Wanted Column? Stop in today at the Tribune Want Ad Offices, Madison and Dearborn-sts., or call Superior 0100. Ask for an Ad Taker.

JOBBER — OPEN TO BUY FOR CASH, sheets, pillow cases, towels, pants, overalls, work shirts, nightgowns, panties, handkerchiefs, neckwear, soap, etc. P. O. Box 33, 114 West 18th-st., New York City.

EXPER. RESTAURANT AND DINING RM. people will manage or take over right prop. Y. Englander, 540 Briar. Buc. 2600.

MOVIE THEATER—CITY OR COUNTRY; give full details. Address L Y 567, Tribune.

COLL. GRAD.; AGE, 31; HAVE $2,000 AND exec. services. Address S. 568 Tribune.

MUSICAL INSTRUMENTS.

Pianos and Players.

USED GRAND PIANOS, $165. Used small size upright pianos, $35. KIMBALL FACTORY SALESROOM. 2631 W. 26th-st. Lawndale 3862.

USED STEINWAY AND KNABE GRANDS in baby, medium and parlor sizes, $375 and up. Some prac. brand new Terms or rent. WYMAN'S, 604 Republic Bldg., 209 S. State.

RENT A BABY GRAND $8 A MONTH; new midgets, $6; semi-midgets, $5; used upright, $2 up. CABLE PIANO CO., 301 S. WABASH.

BABY GRAND, MAHOG. CASE, $155; SMALL size upright, perf. cond., $75; must sell to liquidate accts. Moist Piano Co., 806 Republic Bldg., 8th Floor, 209 S. State-st.

CLOSING OUT ALL USED PIANOS AT cost. All makes and styles. $20 up. SCHULTZ PIANO CO., 2255 W. MADISON.

PRESENT COND. COMPEL ME TO SAC. my good grand for $190. 3409 N. Ashland.

Wind, String, Etc.

ACCORDIONS—RENT OR SELL. LOWEST rates. Also teach. L. Piersanti. Mon. 1333.

DANCING SCHOOLS.

SPEC. SUM. RATE TAP. STAGE. BALLR. 10 les., $2.50 with ad. 162 N. State. Rm. 1509. Open Sun.

DANCE NOW; EVERYBODY WELCOME—24 E. Van Buren, R. 7, or 162 N. State, R. 1511.

BOOKS AND MAGAZINES.

LATEST COURSE, MOD. SALESMANSHIP for sale. La Salle Ext. U. Best offer. Address M D 121, Tribune.

HOME FURNISHINGS.

(See Also Household Appliances.)

South Side.

BIGGEST BARGAINS IN CHICAGO—9X12 Am. Orient. rug, $15; was $100. Imported 9x12 rug, $25; was $275. Wal. bedrm. set, $45; was $300. Wal. din. rm. set, $35. Parlor set, $40; was $400. Nelson Storage, 6910 Cottage Grove-av. Eves. 9:30; Sun., 5 p. m.

Must Sacrifice for Cash.

Imp. 9x12 rug, par. set; din. set; rugs. Scott, 2837 E. 80th-st., 2d apt. S. Sh. 0118.

RUGS UNCLAIMED FROM OUR PLANT—9x12, 8x10, $5 up; 5,000 yds. carpets, 50c yd. up. Klever Shampay Karpet Kleeners, 4633 Cott. Grove. Op. Tues., Thu., Sat. eves.

22 STORAGE LOTS OF FINE FURN., SOLD for charges due. Available Storage, 7733 Stony Island-av. Open evenings till 9 p. m.

4 RMS., BEAU. FURN. WALNUT BEDRMS. Maple dinette set, rugs 9x12, 2x4; reas. 6802 Prairie-av., Apt. H-2. Vinc. 7134.

UNCLAIMED STORAGE SALE — 4 ROOMS compl., $99.50; only $15 cash; your own terms. Kessel Bros., 4312 Cottage Grove-av.

SELL FOR STOR. MAH. PAR. SET, $19; bedrm. set, $17; wal. din. r. set, $14; 100 rugs, $5 up. C.Normal,6121S.Halsted. Op.eve.

LIV. R., DIN., BEDRM. SETS, $18 EACH. Rugs, $5. 6140 Cottage Grove. Eve., Sun.

SAC. 4 RMS. FURNITURE, RUGS, RADIO, vac. clnr., like new. 6410 S. Ashland, 2d.

UNCLAIMED FUR., RUGS, FOR CHARGES. Joyce Bros. Warehouse. 5711 S. Halsted.

STROLLER — GREEN AD CREAM; EX. cond.; $3.50. Person, 5919 Elizabeth-st.

ELECTRIC TOY TRAIN, LIONEL DE LUXE, complete, almost new. Vin. 7884.

North Side.

RUGS—UNCALLED FOR.

[9x12], [8x10] Rugs at $8.50
$35 heavy Axminsters [new] [9x12]..$16.50
Imperial Rug Cleaners, 2123-33 Lincoln-av. Open daily: Tues., Thurs., Sat. eves. till 9.

FINEST FURN. 8 RMS.; 3 PC. PARL. SET, $35; cost $200; 9x12 Amer. Orient. rug, $15; 9x12 imp. Orient. and small rugs, drapes, 2 bedr. sets, 1 twin; din. set, other pieces. Nr. L Loyola Studio, O'Carr, 6347 N. Kenmore-av., nr. Sheridan. Sheldrake 7074.

BANKRUPT NEW FURN.—PAR SET, $29; 3 pc. bedrm. set, $35; dining set, rugs, loung. chair, $12; brkfst. set. Other bargs. Open eves to 10; Sun. 5 p. m. 6542 N. Clark.

BEDRM. SET, DIN. RM. CHAIRS, DAY BED, vacuum, blankets, pillows, linens, drapes, carpet, small rugs, kitch. utensils; all best cond.; very reas. Briargate 5887.

ENTIRE FLOOR FURN. MART SAMPLES to be sold way below cost; bedr., liv. r. sets, chairs, imp. French commodes, cabinets, secy., desks. 201 E. Ohio, 2d. Del.9020.

SACRIFICE FOR CASH $50,000 NEW FURN. Parl., bed., din., $29; rugs, $10. Remer Co., 5822 N. Western-av. Open eves. 9; Sun. 5.

SACR. FUR.; PERF. CON.; PARL., BEDRM. rugs, etc. Sutton, 1340 No. Shore Bri.5447.

4 RM. FURN., INCL. PIANO; REAS. CALL aft. 6 p. m., 518 Arlington-pl., rear.

SACF. 3 RMS. BEAU. FURN. GD. COND. Sell everything. 1200 Wellington, 2d.

Northwest Side.

LOST MY POSITION, COMPELLED TO SAC. beau. furn. of 6 rm. apt., purchased May, 1932, consisting of 2 pc. parl. suite, love seat, lamps, occ. pcs., 2 9x12 Orient. rugs, 9 pc. din. suite, bedrm. furn., studio couch, etc. At your own price. Will subl. apt. 3531 Castello-av., 2d. Spaulding 2682.

West Side.

SACR. FURN.—PARL., BEDRM., DIN. RM. sets, brfst. sets, rugs, tables, chairs. Tuft's Stor., 4444 Madison. Op. eves., Sun.

FURN. 4 RM. APT., WITH OR WITHOUT lease. 8 S. Springfield-av. Seeley 4883.

3 PIECE LIV. RM. SUITE, PIANO, WAL. din. tble., 6 chrs. Bet. 6-9. Mer. 7664.

HOME FURNISHINGS WANTED.

ATLANTIC 2290.

PHILPOTT'S BUYERS MEAN MONEY TO YOU. See us first. Get more. We are as near as your phone. ARTHUR R. PHILPOTT.

CALL VICTORY 9232.

We will pay cash; no amount too large or small. Spec. attention given all calls. Long dis. haul.; mov., stor.; 1st mo. free. 6 mo. to pay.

KEDZIE 1300.

Best cash prices for used furn., rugs, stoves, elec. radios. Homan Furn. Prompt Service.

CALL NEVADA 1150 — HIGHEST CASH prices paid for used furn., rugs, stoves, elec. radios; prompt service. Acme Furn.

CALL CRAWFORD 3850 FOR HIGHER cash prices on your furn., rugs, and elec. radios. Prompt serv. Spaulding Furniture Co.

CALL NEVADA 1150 — HIGHEST CASH prices paid on your furn., rugs, and elec. radio. Prompt serv. Spaulding Furniture Co.

I NEED FURN., RUGS; WILL PAY CASH. Phone Regent 5690.

HOUSEHOLD APPLIANCES.

A New General Electric

washer for only $1.35 a week. Phone Delaware 5313 for free trial. Also good used washers, $10 and up.

SOUTH SIDE THOR HEADQUARTERS. New and display washers, guaranteed. Cylinders, $25 to $49.50; Agitators, $49.50. WE ALSO RENT AND REPAIR. 1813 E. 79th. South Shore 1110.

THOR AGITATOR WASHER, $39.50; IRONer, $15; Maytag, $22.50; Easy Vacuum Cup, $17.50. Terms $1 week. Open till 9. Thor Shop 4025 Madison. Sacramento 0400.

IF THE TRIBUNE YOU'LL CONSULT Above rime-line appears in connection today's game want ad jingles. Large ad elsewhere tells details. Houses.

WASHING MACHINES. Reconditioned washers; must sacrif., $10 and up; open eves. Thor Electric Shop, 714 E. 79TH-ST. VINCENNES 6016.

RENT A WASHER. OR IRONER. WABASH 7944.

HAVE 50 SIMPLEX ELEC. RANGES, ORIGinally sold at $139, to sell at $12.50 ea. 220 W. Huron, 1st fl. Del. 7899. Open Sun.

WE NEED ROOM, 50C PER WEEK BUYS AN ELECTRIC WASHER. 2934 Lincoln-av. Graceland 5178 or 5179.

RENT A WASHER OR IRONER. 50C WK. SACRAMENTO 0400.

ELEC. WASHER, $16; MAYTAG, $25; THOR, $25; new ones, $1 wk. 3126 Lincoln-av.

Electrical Refrigeration.

CLEARANCE SALE!

Stock of new 1932 factory floor samples of nationally known electric refrigerators; 5 cu. ft.. $159 value for $59! Factory guaran. Terms. 173 N. Michigan-av. Open evenings.

While They Last! $58!

Brand new electric refrigerators, slightly scratched in shipping; fully guaranteed. Factory, 2430 S. Michigan. Open evenings.

24 REPOSSESSED AND USED ELEC. REfrigs.; Frigidaire, Norge, Servel, Sparton, Zerozone. GUARANTEED. All sizes. As low as $29. Only $5 down. Easy terms. Open eves. 1954 W. 35th-st. Laf. 3040.

BARGAIN PRICES, ALL SIZES FLOOR samples from wholesale distributor. Majestic Refrigerators. The Harry Alter Co., 1730 S Michigan-av. Victory 5353.

$59.50 BUYS A NEW ELEC. REFRIGERAtor. Factory distributor; save 50% to 75%. 159 N. Michigan. Open eve.

ELEC. REFIG., FULLY GUAR., INCL. Frigid. Kelv.; also 8 new all porc. at less than ½ orig. cost. Come early. 220W.Huron.

1932 MAJESTIC EL. REFR., FL. SAMPLES at big disc. 3171 Lincoln. Buc. 2214.

4 NEW FACT. GUAR. ELEC. REF., $69; $5 down. 4047 Milwaukee-av. Open eves.

SERVICE, UNITS, PARTS, ALL MAKES used refr., $35. 2835 Lincoln. Buck. 2048.

TRAVEL OPPORTUNITIES.

Bureaus.

DAILY TO NEW YORK, FLA., CAL., TEX. All points U. S. by BUS or AUTO. Travel cheaper in comfort. Destination guaranteed. U. S. LIMOUSINE & BUS LINES, Hotel Grant, 6½ N. Dearborn. RAND. 4209.

LOS ANGELES—CARS ANYWHERE DAILY. Personally escorted vacation tours anywhere. BROWNWAY TRAVEL SERV., 54 W. Randolph. Franklin 0844 or Belmont 8561.

N. Y., LOS. A., TEXAS, ETC., DAILY—Fine, comf. priv. cars or bus. Lowest cost. 6 N. Michigan-av., R. 1315. Dear. 9625.

N. Y. C., MPLS., L. A., ETC.; LOW RATES; bus or limousine N.Y.C by plane, $29.50. Chgo.Trav.Ser.,111 Jackson,R.812. Har.7609.

WANT PASSENGERS AND PRI. CARS—ALL points; refs.; share exp. plan. Auto Travel Ex., Inc., 10 N. Clark. State 3705. Hrs. 9-5.

LOW RATES N. Y., CAL., COLO., TEX., ETC. Natl. Travel Serv., Hotel Wacker. Del. 8280.

NEW YORK; LV. DLY. 8 A. M.—7 P. M.; shr. exp., dest. guar. 151 N. Clark.Dear.4707

NEW YORK DAILY 9 A. M.-8 P. M.; 28 hrs. 31 E. 12th-st. Vic. 0341.

Individuals.

Both readers and advertisers are urged to exercise caution in arranging automobile transportation with other individuals. References should be carefully investigated.

MAN DRIVING LOS ANGELES TAKE 2. Refs. exch. Address S 122, Tribune.

DRIVING WEST—DESIRE PASS. SH. EXP. Colorado or west coast. State 3706.

YOUNG MAN DESIRES TRANSPORTATION to Mobile, Ala. Refs. Merrimac 8059.

DOGS, BIRDS, POULTRY, ETC.

Dogs.

1307 N. CLARK-ST.

CHICAGO'S LARGEST DOG SHOP. Ped. Cockers, St. Bernard, Wires, Bostons, Pekes, Danes, $10 up. Spitz, Collies, Toy Fox, Bull Terr. Police pups, $3 up; mixed, $1. Open daily, Sun. 11 p. m. Delaware 2823.

WIRE HAIRED PUPPIES, SIRE O. SAM Scott of Winshire Kennels, 2½ months old. Sunnyside 8011.

PEKINGESE, BEAUTIFUL, $10. PHONE Albany 9382. 4319 Haddon-av.

PUPPIES AND DOGS—ALL BREEDS. 5631 S Ashland. Grovehill 3241.

BOARD YOUR DOG, $10 PER MO. ABBEY, 6223 Higgins-rd. Phone Avenue 9364.

SPITZ, $5; BOSTON TERRS. AND MANY others 946 W. 63d. Went. 4556.

Miscellaneous.

TWO BROWN BEAR CUBS—PETS, THIS spring's litter. Address M E 464, Tribune.

Chicago Daily Tribune.
THE WORLD'S GREATEST NEWSPAPER
WEDNESDAY, AUGUST 10, 1932.

Libby Goes into Hiding Again—Mrs. Pollak Named in True Bill—G. E. Q. Johnson Made Judge

[Associated Press Photo.]

LIBBY VANISHES AFTER POSTING BOND. Libby Holman Reynolds, heavily veiled, and her father, Alfred Holman, leaving court at Wentworth, N. C., after Libby's surrender. *(Story on page 3.)*

[TRIBUNE Photo.]

TELL JURY ABOUT POLLAK SLAYING. Mr. and Mrs. Frank Cebulski, state's witnesses, before appearing before grand jury which named Mrs. Dorothy Pollak. *(Story on page 2.)*

[TRIBUNE Photo.]

MRS. POLLAK NAMED IN MURDER TRUE BILL. Mrs. Dorothy Pollak, slayer of husband, Joseph, who was reported indicted on murder charge by grand jury. *(Story on page 2.)*

[Johnson Photo by Palmer House Studio.]

DISTRICT ATTORNEY IS MADE U. S. JUDGE. G. E. Q. Johnson (left), given place on bench by President Hoover, and Dwight H. Green, named his successor as federal prosecutor. *(Story on page 1.)*

FLYER BARES ROMANCE AT MURDER TRIAL. Capt. W. N. Lancaster, on trial at Miami, Fla., and Mrs. Jessie Keith-Miller, whose romance preceded gun death of Haden Clarke. *(Story on page 9.)*

[Acme Photo.]

[TRIBUNE Photo.]

POLICE SERGEANTS TRAIN AS SOLDIERS. Sergt. Robert Fisher, Shakespeare, playing piano for Sergts. J. H. Ryan, Kensington (left) and Ralph Canese, Austin, at Camp Grant, where all three are also sergeants of 106th Cavalry.

[Harris & Ewing Photo.]

FATE TO VOTERS. Mrs. Hattie Caraway, who awaits results of yesterday's Arkansas primary. *(Story on page 5.)*

[Acme Photo.]

HOPS FROM LONDON TO IRELAND ON FIRST LEG OF ATLANTIC FLIGHT. J. A. Mollison, Australian flyer and husband of Amy Johnson, British aviatrix, beside plane he will use in attempt to make round trip crossing of Atlantic in three days. *(Story on page 6.)*

PROTECTED BY LAW. Skeleton of orang-letjos, or Sumatra "monkey man," killing of which is to be considered murder. *(Story on page 1.)*

[TRIBUNE Photo.]

JOBLESS OPEN WAR ON "SNEEZE" WEED. Frank Dzedzie (left) and William Fitzlaff destroying ragweed at Harrison street and Austin boulevard in drive conducted by good will industries and relief shelters. *(Story on page 7.)*

[Acme Photo.]

TALMADGE SISTERS APPEAR IN COURT. Constance Talmadge Netcher (left) and Natalie Talmadge Keaton in court at Los Angeles Monday when Natalie won divorce from Buster Keaton, comedian.

[TRIBUNE Photo.]

REPUBLICANS LEAVE TO HEAR HOOVER ACCEPT NOMINATION. Left to right: Henry Field, Iowa senatorial nominee; Mrs. Bertha Baur, Robert H. Lucas, Mrs. Ellis Yost, Harrison E. Spangler, Everett Sanders, national chairman, and Henry J. Allen departing on Capitol Limited. *(Story on page 4.)*